"All the News That's Fit to Print."

The New York Times.

THE WEATHER.
Fair Saturday and Sunday; continued warm; light to moderate southwest winds.
☞For full weather report see Page 21.

VOL. LXI...NO. 19,880. * * NEW YORK, SATURDAY, JUNE 29, 1912.—TWENTY-TWO PAGES. ONE CENT In Greater New York, Jersey City, and Newark. | Elsewhere, TWO CENTS.

REVEALS ROMANCE OF SALOME MODEL

Daughter of the Italian Girl, Who Inspired Regnault, Tells a Touching Story.

BECAME SCULPTOR'S BRIDE

When She Died on Anniversary of First Meeting Her Husband Followed Her Swiftly to the Grave.

By Marconi Transatlantic Wireless Telegraph to The New York Times.

PARIS, June 28.—The mystery of the identity of the lovely Italian girl who posed as the model for Regnault's famous "Salome," which is soon to enrich America's collection of art treasures, has been puzzling art lovers, historians, and literary men ever since the fine canvas was bought by Knoedler & Co. at the Doucet sale, and has been unexpectedly solved by the model's own daughter, Mlle. Renaudot.

The revelation comes in the shape of a well-written article in to-day's L'Illustration, which has created all the more sensation, as Mlle. Renaudot is well known in Paris, being one of the most talked about women here because of her achievements in science. She has been especially prominent in astronomy, which, as reported in wireless dispatches to THE NEW YORK TIMES, gained her the distinction of being the first woman intrusted with a very responsible position at the Paris Observatory, where she is acting as first assistant to M. Flammarion.

Mlle. Renaudot, who seems to handle a pen with no less mastery than she displays in locating new stars, begins by saying that she is induced to disclose the identity of Regnault's model in order to put a stop to the numerous tales which have been circulated, tending to give a false idea of her mother's character. She then proceeds to tell a simple, touching story of her mother's romance.

Maria Latini was the name of the beautiful Sabine girl, born at Tivoli in 1853, who inspired the patriotic French painter. While she was living with her mother in Rome, in 1867, Maria was noticed during the Christmas Eve service in St. Peter's by the French sculptor, Renaudot, who was then studying in Rome with Regnault.

Renaudot and Maria were soon engaged, and it was during this time that the girl posed for the friend of her future husband.

When the Franco-German war broke out both Renaudot and Regnault enlisted in the army, but immediately after the armistice in 1871 Renaudot returned to Rome, where the wedding was celebrated.

The couple lived happily in France until Christmas Eve, 1900, the anniversary of their first meeting at St. Peter's, when Maria Latini, still lovely at 47 years, died very suddenly.

The grief over her loss proved unbearable to the husband, who followed her to the grave within three weeks.

The couple now lie together in Meudon Cemetery in Paris.

IVONET'S CAPTURE EXPECTED

Cuban Troops Pursue Surviving Leader of Negro Rebellion.

HAVANA, June 28.—The Government troops are reported to be still actively pursuing Gen. Ivonet, the rebel leader, and expect to capture him shortly.

Some doubt is expressed here as to the body brought into Santiago to-day being that of Ivonet's fellow-leader, Gen. Estenoz, but the reports received from Santiago say that the identification is positive.

Gen. Monteagudo, Commander in Chief of the Government forces, telegraphs today that the death of Estenoz puts an end to the rebellion. Gen. Monteaguda adds he hopes to have the whole Province of Oriente pacified within two days.

SANTIAGO, June 28.—Gen. Estenoz was killed by Lieut. De La Torre himself with a shot in the head from a revolver.

Gen. Ivonet's horse, covered with blood, was found on the field of battle. His sword and revolver were also picked up. He is believed to have escaped.

There is great rejoicing in the city over the defeat of the rebels. Thousands of people flocked to the barracks to see the body of Estenoz, which was brought here early this morning.

On hearing to-day of the death of Estenoz the insurgents in the vicinity of Guantanamo Bay hoisted a flag of truce.

The United States gunboat Paducah returned to Santiago to-day from the Guantanamo Naval Station.

PLUNGES INTO CANYON.

Omaha Party in Auto Narrowly Escape Death in Colorado River.

Special to The New York Times.

OMAHA, Neb., June 28.—Dr. F. C. Harley of New York City and several Omaha friends had narrow escapes from death in the Colorado River near Denver on Thursday night, when their automobile left the road, plunged down the steep side of the cañon, and sank in thirty feet of water. Telegrams received in Omaha today told of the accident.

The Harley party was motoring en route to Las Vegas, New Mexico, to attend the Johnson-Flynn prizefight, and camping out along the way. On Thursday night the party attempted to travel by moonlight, but the chauffeur misjudged distances, causing the plunge down the canyon wall into the river. Dr. Harley, unable to swim, was caught in the swift current, and carried rapidly down stream. Two companions rescued him. His purse, containing $500, was lost, as was all the effects of the party. An effort will be made to recover the automobile.

C & C Ginger Ale and Burke's ★★★ Irish Whiskey blend well; a delicious summer drink.—Adv.

SUES MORSE FOR $1,000,000.

Assets Realization Co. Asks This Sum for Broken Stock Agreement.

The New York Assets Realization Company brought suit for $1,000,000 yesterday against Charles W. Morse in the Supreme Court. The suit is on a claim assigned by Arthur P. Heinze. The complaint alleges that in January, 1907, Morse bought 17,200 shares of the United Copper Company, which he agreed not to sell nor to pledge except to a bank or trust company.

This agreement was made, the complaint recites, to protect the price of the company's common stock, which was held principally by Heinze. During the height of the 1907 panic, the complaint declares, Morse sold some of the stock, and as a result of his action the price was sent tumbling and Heinze sustained the loss of $1,000,000.

FIRE 42 FLOORS UP.

Blaze Near the Top of the Woolworth Building Quickly Put Out.

Fire in building material, on the forty-second floor of the new Woolworth Building, Broadway, Park Place and Barclay Street, was discovered last night by Frank Holmes, a night watchman.

Holmes notified other watchmen in the building, and the men with extinguishers ran an elevator up to the forty-second floor, and after ten minutes' work, managed to put the fire out, with slight damage.

Neither the police nor the Fire Department was notified, Holmes said, because the blaze was not serious enough. It is supposed that a hot bolt was dropped into the material by workmen in the daytime, and that it smouldered till nightfall, when it started the blaze.

HALDANE LAUDS THE KAISER.

English Cabinet Officer Pays a Great Tribute to Germany's Ruler.

LONDON, June 28.—Presiding at a dinner at the German Hospital here tonight, at which Baron Marschall von Bieberstein, the new German Ambassador, was a guest, Lord High Chancellor Haldane paid a remarkable tribute to Emperor William. He said that William II. was more than an Emporor; he was a great man, gifted from the gods with the highest gifts they could bestow. He was a true leader of his people, in spirit as well as in deed. He had guided them through nearly a quarter of a century and preserved an unbroken peace, and history would look back upon his reign as a remarkable development of the German people in every direction of intellectual and moral activity.

PHOTOGRAPH PARTS THEM.

Wife Gets Divorce When She Finds It Beside Her Picture.

Special to The New York Times.

CLEVELAND, Ohio, June 28.—Mrs. Florence N. Sisson, daughter of William A. Dutton of the Vandorn-Dutton Company, obtained a divorce here to-day from Herbert J. Sisson, organist of Epworth Memorial Church.

The couple were married in 1903 and went to Paris, where Sisson studied music. Mrs. Sisson testified that while her husband was playing at the Alhambra Theatre, after their return, he brought home the photograph of an actress posing there, and placed it beside her own on the bedroom bureau.

"I took my picture away, and when he asked me why I told him I would not have my picture on the dresser beside that of the actress," Mrs. Sisson said. "My husband packed his grip that night, left the house, and never returned."

B. R. T. RAISES MEN'S PAY.

President Williams Makes Announcement Affecting 5,000 Men.

The motormen and conductors, depot and car barn employes of the Brooklyn Rapid Transit Company wore broad smiles last night, an announcement having been made in the afternoon by Col. Timothy S. Williams, the President of the company, that the Directors had decided upon an increase of pay for the men.

"Our Directors," announced President Williams, "in recognition of faithful work, to-day authorized an increase in the wages of nearly all the men in the transportation department of the surface roads of the Brooklyn Rapid Transit system. The increase affects about 5,000 men, including Assistant Superintendents, depot masters, dispatchers, starters, Inspectors, conductors, and motormen. It will be effective on and after Monday next.

"The new rates for motormen and conductors vary according to length and efficiency of service, ranging from 23 cents an hour for beginners to 26 cents an hour after the fourth year. The average increase is about 5 per cent. The other increases are on a corresponding basis."

HANGS HIS WIFE AND BABY.

Newark Negro Leaves Rambling Note, Confessing, and Disappears.

Mrs. Carrie B. Overton, 30 years old, wife of William Overton, a negro, employed in the Russell Robinson lumber yards, Newark, N. J., and their six-months-old-son were found dead yesterday in their rooms on the first floor of a three-story tenement at 64 Waverly Avenue, Newark. They were in their nightclothes, and were hanging beside each other from the top piece of the foot of a brass bed by pieces of clothesline, which were tied about their necks.

The body of the woman was in a half sitting position, her face badly bruised, and her head cut. There were evidences of a struggle. Overton was not at work yesterday, and had not been seen by neighbors since he entered the house on Thursday evening. While search was being made for him a note written by Overton was found in the house.

Chief Wiener of the County Detective Bureau declined to make its exact contents known, but at once announced that it was a confession of the killing of the woman and child. It was written in a rambling manner, indicating insanity, and told of Overton's determination to "end his troubles" by the double murder and flight. When he returned from work on Thursday night tired out his wife nagged him so he could not sleep, he said. The man has not been found.

SPECIAL TRAIN FROM ATLANTIC CITY JULY 4.
Leave Atlantic City 5:30 P. M., Pennsylvania Railroad, for New York, stopping at Trenton, Elizabeth and Newark. Parlor cars, Dining Car and Coaches.—Adv.

CALL STRIKE TO-DAY ON COASTWISE LINERS

Companies' Stand for Open Shop Causes Sudden Union Vote to Quit.

SEVEN LINES UNDER FIRE

Strikebreakers Being Brought In, Say Union Men—Won't Stop Sailings, Declares Line Head.

Following the announcement yesterday afternoon of the seven coastwise steamship companies that they would not recede from their decision to employ labor on an open shop basis after Monday, leaders of the unions of the steamship workers called a special meeting last night, which ended in the order for a general strike at 5 o'clock this morning.

The strike plans were placed in the hands of an Executive Committee, which will have a force of delegates on the waterfront this morning, who will attempt to persuade longshoremen, seamen, and firemen employed by coastwise steamship lines to join the strike.

Representatives of the steamship lines which had a one-year closed shop agreement with the shipworkers' organizations declared several days ago that the agreement had proved unsatisfactory, that the new agreements presented by the seamen were untenable, and that after July 1 the steamship lines would use their own judgment in employing men. At a conference with union representatives yesterday they refused to reconsider the stand.

After the conference the union officials sent out a call for delegates from the Marine Coast Workers' Union, the Water Front Federation, and other allied organizations, the National Firemen's Federation, and between 500 and 600 delegates were hastily brought together at a meeting at 229 West Seventh Street last night. After the meeting George C. Bodine, President of the Water Front Federation, said that the vote to strike to-day had been unanimous. He said:

"We hope to control 75,000 laborers in the coastwise service. The firemen and seamen, who are well organized, number 35,000. The longshoremen are not so well organized, but we hope to extend the strike to those who do not at present belong to unions. The longshoremen in New York City are 40,000 in number. We will urge similar action at other Atlantic ports, such as Boston, Philadelphia, New Orleans and Galveston.

"The success of the strike depends entirely how the men obey orders. In England, with a small capital, the seamen by striking almost to the last man gained their demands in a few days. We can accomplish as much if our men are united, as we expect them to be.

"The action of the steamship companies took us completely by surprise. We were contemplating a strike on July 1 if no agreement was reached, but the unexpected behavior of the Steamship Trust makes instant action necessary.

"This strike will not affect transatlantic lines, for the reason that their seamen are chiefly foreigners who have organizations in other countries.

Statements were made by the union men to the effect that extensive preparations were being made by the companies to put strike breakers to work. They said that a crew of strikebreakers had been shipped here from Philadelphia, and that the Winyah of the Clyde Line and the Pocahontas of the Ward Line had been fitted up for the reception of new men. They also declared that two lighters with strikebreakers were anchored off the Morgan Line pier, and that the Hamilton with strikebreakers in reserve was anchored off Staten Island.

The officers of the companies said that there was no truth in these statements. H. H Raymond, Vice President and General Manager of the Clyde Line, said:

"As to the Hamilton, she came here in the ordinary course of business, and has sailed again.

"In case of a strike, however, not a ship will be held up. There are plenty of trained workers ready to go to work if we call on them."

M. H. Woolman, Secretary of the Transport Workers' Union, said late last night that the longshoremen were sure to obey the strike order in large numbers. Their chief demands, he said, were a 5 per cent. increase in wages, and overtime for working more than twenty hours at a stretch. The other trades are not insisting on a change in their wage schedule or working conditions, but are making a fight solely on the open shop question.

HURLED 30 FEET BY AUTO.

Men in Touring Car Didn't Stop After Hitting Max Luria.

A man who gave his name as Max Luria, and then lapsed into unconsciousness before he could tell his age or address, was struck and seriously injured by a large touring car at Pitt and Grand Streets late last night. According to witnesses the car struck the man as he was crossing the street, throwing him a distance of about thirty feet against a post on the sidewalk. There were several men in the automobile, which continued on in the direction of the Williamsburg Bridge.

The man was taken to Gouverneur Hospital. His skull was fractured, and it is believed he will not recover. Policeman Dunn made inquiries among the crowd, and though no one could give him the number of the car, he managed to get a good description of it.

NEARLY ROLLS TO SAFETY.

Boy Escapes Auto's Front Wheels, but Rear One Kills Him.

Eight-year-old Thomas O'Neil of 162 Chestnut Street, Jersey City, rolled over and over when an automobile driven by Otto Stoldt of 327 Fourth Street, struck him in Newark Avenue, in front of the Jersey City High School, yesterday afternoon.

The chauffeur meantime jammed on the brakes, but just as the car was halting a rear wheel passed over the boy, crushing his chest and killing him. The front wheels had passed his body without touching him, and had he had the strength to keep rolling for an instant longer, the car would have halted without a wheel having touched the lad.

HOTEL CADILLAC, Times Square, 43d and Broadway, in the heart's core of New York. Every convenience. Best of food and service. 200 rooms with bath. $2.00 daily. Reservations wired at our expense.—Adv.

WHAT IS THE MATTER WITH OUR SCHOOLS?
Prof. S. P. Duggan of the College of the City of New York analyzes conditions in an interesting article for
To-morrow's Sunday Times.

WILSON IS SERENE AS VOTING GOES ON

Jokes with His Family, Reads Morley's "Life of Gladstone," and Takes an Auto Ride.

TELLS A TALE WITH A MORAL

Which Is, That He's Glad He Is Holding His Own—Says Progressive Spirit Controls.

Special to The New York Times.

SEA GIRT, N. J., June 28.—While the delegates to the Democratic National Convention at Baltimore jostled his personal fortunes about through their long series of balloting, Gov. Woodrow Wilson spent his time here to-day in apparent freedom from the least concern as to the outcome. The Governor played with his daughters on the lawn, joked with Mrs. Wilson because her watch was slow, and offered to lend her his watch if she would be sure to return from an automobile ride in time to have him join her for a longer one.

He strolled about for ninety minutes while the second, third, and fourth ballots were being taken, and upon his return to the "Little White House" accepted with a smile the very meager reports from Baltimore which his secretary handed to him.

"The Progressive spirit continues in control," was his only comment as he looked over the bulletins and noted the steady increase in his total, with a corresponding failure of the Champ Clark column to take on headway.

All around the Governor's house the scene seemed exactly made to order to fit his own spirit of aloofness. No one came to see the Governor, and so far as could be learned no one called him up on the telephone or sent him any rush of personal messages. In front of his home the vast lawns of the Sea Girt rifle range stretched toward the sea without a single living thing to suggest that the "Little White House" stands close to living persons and crowded communities, and that the man who joked with his wife and children was waiting under tension for the outcome of events which the world was impatiently watching.

Sometimes from far down the rifle range the pop of rifles could be heard, but the firing squad was out of sight behind a group of buildings.

Gov. Wilson read for a time John Morley's "Life of Gladstone."

"It's a great book," he commented to a TIMES reporter. "I am quite absorbed in it."

"What is the latest word you have from the front?" asked the reporter.

"Now, really," said the Governor, "I guess my friends are so busy trying to nominate me that they have no time to bother sending me messages. Really, I have no word at all, and the best message I can give out is that if any of my good friends haven't read 'Molly Make-Believe' they have missed a charming book. I like it even better than this fascinating life of Gladstone."

Some one asked Gov. Wilson what he thought of the situation.

"From what I know at present," he said, "the situation reminds me of a story they used to tell about a friend of mine. This friend was riding in a buggy one day and asked a man by the roadside how far it was to the next town. The man replied that it was twenty miles. He drove on a long way and asked a second man. This man also replied that it was twenty miles. In another half hour's driving a third passer-by was encountered, and he also said the distance was twenty miles. Whereupon my friend remarked to a companion in his buggy: 'Well, John, I'm mighty glad we are holding our own.'"

"May we print that?" chorused some reporters.

"You may," said the Governor, "but by morning it may seem sadly inappropriate."

Once only during the day was the persistent calm of the Wilson home invaded by a scene suggesting a political headquarters. As Gov. Wilson came out on the lawn to join his wife in an auto ride a moving picture man sprang suddenly in his pathway and began to operate his machine. As if by magic a dozen photographers appeared and for twenty minutes they clicked their machines.

A persistent rumor was to the effect that Mr. Bryan had telegraphed Gov. Wilson, urging him to come to Baltimore to address the delegates. Gov. Wilson said he had no communication with Bryan and was not expecting to leave his home. When he learned of the evening adjournment until 9:30 he ejaculated:

"My, what unheard-of hours they adjourn to. I wonder what makes them choose the hours they do?"

As the beginning of the ninth ballot in the convention was announced Melvin A Rice, who had remained among the group of reporters on Gov. Wilson's lawn, remarked that Princeton was famous for its rallies in the ninth and that this was the inning of the great Princeton victories.

"But it won't be in this case," said Gov. Wilson. "This is to be a ten-inning game, and I fear several more than that. I wish some candidate would come forward and make a sacrifice hit."

When the result of the ninth was read to the Governor at midnight he ordered a glass of buttermilk, remarking that things were too interesting for him to retire.

At midnight Gov. Wilson bade good night to the newspaper men, with whom he had been chatting around the telegraphers' tent on his lawn and retired. Mrs. Wilson and the Governor's three daughters were among those who had watched the bulletins from Baltimore all evening, analyzing the votes.

FOR NERVOUS DISORDERS, insomnia, mental exhaustion and lassitude take Horsford's Acid Phosphate, an excellent tonic for nerves and stomach.—Adv.

BREAK TO CLARK ON TENTH BALLOT; NEW YORK GIVES SPEAKER 90 VOTES

Announcement Starts a Big Demonstration In the Convention.

WILSON MEN RESPOND

Start a Demonstration When Oklahoma Says It Won't Follow Tammany.

WILSON SHOWS SOME GAIN

Picks Up Votes as the Balloting Progresses, but Not in Large Numbers.

GAYNOR'S FIRST SHOWING

One Tennessee Vote Cast for Him on the Eighth Call—Baldwin Drops Out.

CROWDS KEPT IN ORDER

J. Hamilton Lewis Aids Chairman James in Controlling the Galleries at the Night Session.

Special to The New York Times.

CONVENTION HALL, BALTIMORE, Md., Saturday, June 29.—Just after midnight the long-looked-for break in the balloting for Presidential nominee came in the Democratic Convention. New York's delegation of ninety, which had been standing solidly behind Gov. Harmon, shifted and announced on the tenth ballot eighty-one votes for Speaker Champ Clark.

On this ballot Clark received 556 votes and Wilson 350½. This showed a Clark gain of 21 besides the New York vote, but he was still 169½ votes short of the two-thirds needed to nominate.

This started a demonstration. A Clark enthusiast grabbed the standard of the Massachusetts delegation, that State not having voted. A scramble in which the Wilson and Clark men indulged resulted.

The standards of several States were carried to the platform, where the Sergeant at Arms endeavored to restrain the bearers. After a scramble the bearers reached the Chairman's platform.

The band began playing "Tammany" and the delegations which had suppported Clark from the outset began a procession around the hall.

The balloting was resumed, and the New York vote was announced as: Clark, 81, Wilson 8, and Underwood 1. But under the unit rule New York's 90 votes were cast for Clark.

This delivery to Clark carries out the statement, which THE NEW YORK TIMES has repeatedly made, that Murphy promised the votes to Clark boomers in return for the votes which they gave him and his friends, Taggart and Sullivan, in their fight to make Alton B. Parker Temporary Chairman of the convention.

There is scarcely any real sentiment among the New York men for Speaker Clark. Only two votes were cast for him in the caucus of the New York delegation twenty-four hours ago, as against 60 for Harmon, 15 for Wilson, 9 for Gaynor, and 2 for Underwood.

How the Battle Progressed.

The battle has been fought, so far as the exhibition in the public arena goes. The boomers of the Clark, Wilson, Harmon, Underwood, Marshall, Baldwin, and minor candidates have used all the ammunition that can be effectively exploded before the convention itself, and are now simply standin gby their guns in the convention hall and sending out their scouts and missionaries to find wavering delegates in the camps of the adversaries and bring them into their own camps.

With a full appreciation of the fact that any hour or any minute may bring the news of a ballot which may upset all present conditions, the best that can be done at this time, when the result of the convention's eighth ballot has been announced, is to set forth the day's developments and the net result.

Clark Men Stand Firm.

As the leaders for Champ Clark had the largest instructed and pledged vote, and as they made the most extravagant claims, a glance at the situation in the camp of the "Houn' Dawg" candidate is first in order. The claims of the Clark campaigners, reduced to bedrock, as printed in THE TIMES on Thursday, gave him 464 votes. On the first ballot to-day he got 440½ votes, his lowest for the day. His greatest vote was on the eighth ballot to-night, when he got 448½ votes.

There is nothing here to carry out the idea, that had been quite prevalent before the balloting began, that much of Clark's support was of the sort that would swing over to some other candidate as soon as it had carried out the instructions of the State Convention.

On the contrary, the Clark line remains steady, and the abandonment of him by his delegates has not occurred. He is not getting as many votes as his leaders said he would get, but he is holding what he has. Clark's net gain from the first to the eighth ballot was 8 votes.

Woodrow Wilson's candidacy has fared somewhat better, but not so much so as to make Princeton howl. His bedrock claim before the balloting began was 340 votes. He started with 324. On the second ballot he was within one-quarter of a vote of the figures which THE TIMES gave him Thursday, and during the day he secured a gain of 27½ votes, as shown by the eighth ballot.

This does not include the twenty votes of Kansas, eleven of which are for him, but which cannot be cast for him until two-thirds of the delegates from that State believe Clark cannot be nominated.

In the Harmon camp there were only forty-eight votes to be depended upon as the votes were divided in the tabulation given in THE NEW YORK TIMES on Thursday morning. New York threw its ninety votes to him on the first ballot, and kept them for him up to the tenth ballot, which with some scattering votes gave him 148 votes on the opening, but before the ninth roll call commenced he had a net loss of eighteen votes.

The Underwod vote developed splendid consistency. This was believed to be due to the fact that Underwood was regarded favorably in more than one of the camps of the candidates for the Presidency as a most desirable running mate. Hence it was thought that the leaders had agreed to keep him prominently before the convention, his own lieutenants believing that the Presidential nomination might even reach him in case of a deadlock, and the others believing that they might need him if they won out.

In the figures of Thursday morning THE TIMES gave Underwood 118 votes. He started in the balloting with 117½, and when the eighth ballot had been cast he had made a net gain of 5½ votes.

Marshall of Indiana, with 30 instructed votes for his own State, opened the battle by getting one vote from Michigan to add to his column, and he held on to that 31 all day. Baldwin, Governor of Connecticut, who started with only the 14 of his State, got the 8 votes of Vermont on the first ballot, but the Vermonters went to Wilson on the second ballot. The Connecticut delegates stuck to Baldwin until the fifth ballot, when they divided up between Underwood, Wilson, and Clark.

The scattering vote was scarcely worth considering. Bryan, Kern of Indiana, as Sulzer of New York got one or two votes now and then, but they were never a factor.

At the ballot taken just before midnight Mayor Gaynor's name first came into the vote. His name has not been presented for nomination, but a Tennessee delegate cast one vote for him. This was the ninth ballot, and there was a rumor going about the convention hall that there was to be a big break and a change in the line-up on the tenth ballot, the roll call for which had been ordered.

Bryan was not a conspicuous figure in the convention during the evening session. He remained quiet after shooting his famous bolt of last night, when he succeeded in having the convention bind itself not to nominate a candidate who would bend the knee to the "Money Trust," as represented by J. P. Morgan, Thomas F. Ryan, and August Belmont, but failed in having the delegates throw out from the convention Mr. Ryan and Mr. Belmont, who are delegates themselves. He said early in the evening that he was in the unusual position of having "nothing to say," but those who know him took that with the reservation "at present." His power over the convention appeared to be gone, but his power for mischief was appreciated.

The convention sessions were monotonous after the work was reduced to roll calls. The delegates were getting ill-tempered, and while the convention hall was crowded at the early session, thousands of visitors were leaving the city.

QUELL THE GALLERIES AT NIGHT

Chairman James Calls In J. Hamilton Lewis to Help Him.

Special to The New York Times.

CONVENTION HALL, BALTIMORE, June 28.—With the temperature fully fifteen degrees warmer than last night, and the enormous hall filled to more than overflowing, the second night session of the Democratic National Convention began at 9.40 o'clock.

Chairman Ollie James made a few pointed remarks to the galleries relative to refraining from demonstrations, particularly from hissing the delegates, if any of them happened to do or say anything that did not meet with the spectators' approval. There was a menace in the Chairman's voice as if he did not intend to stand for any fooling. A Kansas delegate arose to suggest that the two-thirds rule be suspended. Chairman James promptly squelched him, and ordered the sixth ballot to be called.

The determination of Chairman James to stop disorder and make the night's proceedings strictly businesslike was shown when so harmless a thing occurred as a little applause for the four Jim Smith delegates from New Jersey who voted for Clark. Chairman James ordered the galleries to be quiet or to be cleared. It was intended simply as a pronouncement that the fussing was over and that not even applause would be permitted any longer. James turned the chair over to James Hamilton Lewis, who followed out this policy with a vigor that threw fear into the delegates and enabled the roll to be called in absolute silence. Lewis's manner seemed to intimidate everybody. In ten minutes he had got the convention so thoroughly under his thumb that it did not even dare applaud the names of candidates.

North Carolina Drops Clark.

The first change of importance on the sixth ballot came when the North Carolina delegation stopped voting entirely for Clark and Harmon, and gave 16 to Wilson and 3 to Underwood. Tennessee gave Wilson 9 votes, a gain for the New Jersey Governor of 4.

Nebraska changed her vote to 4 for Wilson and 12 for Clark, the 1 Harmon vote being added to the Wilson strength.

The sixth ballot resulted as follows:

Clark	445
Wilson	354
Harmon	135
Underwood	121
Marshall	31
Scattering	1

When the result was announced the Wilson men started to cheer, but Lewis put a stop to it with a flash of his eye, a bang of his gavel, and a resonant shout of warning.

The seventh ballot was then ordered, and in the middle of it Lewis suddenly stopped the proceedings to order the ejection of a man who was distributing Wilson pamphlets in the aisles. The Wilson men jumped up to protest, but a few crashes of that effective gavel of Lewis's put a stop to the noise and drove the Wilson men to their seats.

Lewis's trick with the gavel is wonderfully effective. It consists in a series of rapid, impatient and menacing crashes, instead of the slow steady pounding which has been the time-honored method of all Chairman before him. Its effect on the hitherto turbulent Democrats in Baltimore is probably due to the fact that it is something entirely new, but there is no question about its producing results. Lewis is a vastly better Chairman than anybody else who has presided over a Democratic convention for years, and even Elihu Root and Henry Cabot Lodge have a little to learn from him.

Slight Changes in the Vote Made.

Connecticut on the seventh ballot deserted Wilson with her one vote and gave Underwood eleven. Michigan took one from Harmon and bestowed it upon Wilson. Ohio again did some gymnastics, taking three from Harmon and bestowing one on Wilson and two on Clark. Tennessee also did some switching. Clark gained 3½, Wilson going from 9 to 6½, and Harmon from 5 to 3½.

As announced, the result of the seventh ballot was:

Clark	449½
Wilson	352½
Harmon	129½
Underwood	123½
Marshall	31
Scattering	2

The result was received in a silence that was due to Lewis promptly coping with an attempt to raise a cheer. He now had the delegates and spectators thoroughly cowed and the eighth ballot was ordered in absolute stillness. Even the hum of conversation was silenced for a time.

In addition to the efficiency of Lewis, a potent factor in producing order was the knowledge that the expected break to Underwood would not take place on this ballot, and that, therefore, the ballot was not especially important.

About the time Nebraska was called Chairman James resumed the chair and sat there fanning himself with his straw hat and looking highly uncomfortable.

On the eighth ballot Wilson lost one vote from Nebraska, the one going to Clark. But Wilson evened up things in North Carolina, when one switched from Clark to the New Jersey Governor. Ohio got a laugh by casting one vote for Ollie James. No more breaks came until Tennessee was reported, when one vote was cast for Mayor Gaynor. Clark lost 2½ votes here.

Chairman James ordered the ninth ballot to be taken as soon as the result of the eighth had been announced with no material result. Connecticut gave one vote to Wilson and some one in the delegation jumped up and protested. The Chairman of the delegation retorted that Mr. Kennedy, one of the delegates, was in the rear of the hall but that he had stated he wanted to cast his vote for Wilson. Chairman James told the delegates that Mr. Kennedy would have to take his seat among the delegation, so the State was passed until the missing delegate could be rounded up. He was found and Connecticut's vote was recorded.

W. J. Bryan, who is a delegate from Nebraska, still sticks to his instructions and votes for Clark.

The Clerk kept on announcing Nebraska's vote as 3 for Wilson and 13 for Clark. If the Commoner had wanted to quit Clark, he had ample excuse. The abrogation of the unit rule, or, rather, the leaving to a delegate's own conscience how soon he should disregard that rule, left it open to Bryan to change, but he stood by his instructions and voted for the man who had turned him down to get the support of Hearst, Ryan and Belmont, and against the man who had thrown his lot in with him on the crucial unit rule proposition.

One Clark Coup Fails.

When Pennsylvania was reached three Harmon votes were changed to Clark. This was received with a Clark cheer, for it was regarded as the first indication of the expected break to Clark in Pennsylvania. But the break was not ready yet. Pennsylvania changed its mind, recalled its vote, and asked to be passed until the end of the roll call.

The Pennsylvania switch did not materialize even then. The attempt to throw sixteen votes to Clark in that State was a failure. Only four votes were transferred to him. The rumor that Kentucky and New York would switch to Underwood on the tenth or eleventh ballot had "Buffaloed" 12 of the 16 deserters. One of them even left the hall to avoid voting. The Clark men had prepared to raise a cheer and start the stampede, but the announcement of Pennsylvania's action, which was made at the end of the roll call, was chilling to their hopes.

On the tenth ballot a little excitement was caused by Michigan casting eighteen votes for Clark, a gain of three for the Missouri man. Two of these came from Wilson, and one from Harmon. The Clark men cheered the announcemnt.

New York Flops to Clark.

When New York was reached on this, the tenth ballot, the expected break came. The word had been passed around that New York was going to switch, and a silence fell over the hall when the clerk called the State. Charles F. Murphy walked half-way up the aisle, but cheering broke out before he could say anything, and when it was still Mr. Murphy shouted: "Eighty-one votes for Clark and—"

He didn't get any further. The first genuine hubbub since the nominating speeches swept the hall. Murphy had been monotonously pledging New York's ninety for [illegible] but the agreement that a split was to be made in the tenth ballot materialized. Missouri led the demonstration, but the whole convention suddenly waked up.

Pennsylvania seized a banner and began marching. The District of Columbia grabbed its standard and fell in line. The galleries cheered itself hoarse. Standard after standard was then seized, and the floor was a mass of moving humanity, for the first time since the convention began. New York showed some activity. Charles White, Murphy's bodyguard, seized the standard and started to march. Only a few followed, the majority of the delegates sitting placidly.

The Clark stampede seemed to be on.

When the demonstration had been five minutes under way Charley White carried the New York standard to the speaker's platform and that started the cheering afresh. After that every one of the Clark standards followed suit.

Fight on Speaker's Platform.

A fight started on the platform when a delegate carrying the Rhode Island standard was stopped by a policeman. Chairman James had evidently given word that the platform was overcrowded. The Rhode Island man put up a stiff fight and won after half a dozen more standards and one large Clark banner got on the Speaker's stand.

Finally the delegates filed slowly back to the floor, but the bedlam continued. Every Clark man seemed bent upon doing his level best to sweep the hall off its feet.

Some one seized a large crude oil painting of the Missouri idol, and that kept the excitement going.

The unit rule will be applied to New York, so that means the State's 90 votes will go to Clark.

After ten minutes of wild disorder the chering died down and Mr. Murphy was able to finish what he was going to say. Throughout all the excitement he stod in the aisle waving a big palm leaf fan, and he did not even smile when an excited Texan exclaimed:

"The Tammany Tiger has swallowed the houn dog."

"New York casts 81 votes for Clark, 1 for Underwood, and 8 for Wilson" was what Mr. Murphy said.

90 Votes Clark's by Unit Rule.

There was more cheering, then Chairman James yelled: "New York, under the unit rule, casts 90 votes for Clark." More yelling and cheering followed.

The Wilson men got a chance to let off steam a little when North Carolina took one vote from Underwood and gave it to Wilson.

"Alfalfa Bill" Murray, speaking for Oklahoma, got up on a chair and yelled that his delegation was split, ten for Clark and ten for Wilson, that his delegates were tired, and wanted to go home, and he got a big cheer when he yelled:

"I don't care how we vote, but I do insist that Oklahoma will not join hands with Tammany Hall."

Anti-Tammany Demonstration.

"Alfalfa Bill's" utterance brought out a perfect walpurgis dance. Noises in national conventions are usually organized and mecahnical, but this one was genuine, real and electric. The organized and mechanical yells are made to last an hour or two; this one could not last so long, but there was a quality or reality about it that made the machine made demonstrations of greater length look like thirty cents.

And what did this great uproar of enthusiasm mean? It meant disapproval of Tammany Hall. These yelling thousands were trying to convey to each other the idea that they totally disapproved of the bargain between Charles F. Murphy and his old enemy, William Randolph Hearst, and the shrieks and yells with which they tried to give utterance to this opinion beat anything this convention has yet seen for spontaneity, ferocity, and deadly purpose.

The time of such demonstrations is usually planned and ordered in advance, but this one was acidental and unorganized, and took its own course. It was noticeable that none of the usual devices by which these things are stimulated were needed. There were no megaphones, no bands, no rattles, no flags. It was just one steady yell of real meaning and real purpose, and it was all imed at Tammany Hall.

Go Wild Over Bryan.

In the midst of it Bryan came down the aisle to take his seat in the Nebraska delegation, and the demonstration was redoubled and directed at him. The delegates split their throats. For several minutes they stood on their chairs, making a din which put every other noise heard in this conventon into the whsper class.

Then a Wilson banner was brought into the aisle. After that the man who invented the word "onise" would have been ashamed of himself if he had been present.

"Alfalfa Bill" had touched the first real human note of the convention. He had said what was in everybody's mind, even the men who voted for Ryan and Belmont on Bryan's motion of yesterday. He had the merit, too, of saying it in a sincere and honest way, and not appearing to be playing for effect.

"Alfalfa Bill" is the one man in the convention who can boast of having made an honest demonstration that meant what it seemed to mean.

Women Cheer for Wilson.

ExGov. Edwin S. Warfield of Maryland, looking every inc a Southern Colonel with a white goatee and mustache, started a demonstration all by himself in the reserve seat section, back of the speaker's stand. This section is occupied mostly by women, and when the ex-Governor put his straw hat on a cane and started cheering for Wilson the women took it up and shouted themselves hoarse.

EAGER CROWD SEES BALLOTING.

Hall Packed When Convention Reconvenes After All-Night Session.

Special to The New York Times.

BALTIMORE, June 28.—With the impression general that a candidate for President would be nominated before the session of the Democratic Convention adjourned this afternoon, a sweltering and uncomfortable, but keenly expectant crowd filled Convention Hall an hour before the time set for the proceedings to begin.

The galleries and space set aside for spectators were jammed with people as early as 3 o'clock. The delegates, alternates and other functionaries of the convention who had been late in rising after the nerve-racking all-night session which came to a close after 7 o'clock this morning, were more tardy in putting in their appearance in Convention Hall.

At 4 o'clock, however, the hour set for the opening of to-day's session, every delegate apparently was in his seat. The military band in the gallery played patriotic airs, but no one seemed to mind this particularly. It was only after the appealing strains of "Home, Sweet Home," that the efforts of the band were rewarded with a volley of applause. All the delegates and a good many of the sightseers, by this time were desirious of seeing the convention conclude its labor so that they might return to their homes.

Shortly after 4 o'clock, United States Senator-elect Ollie A. James of Kentucky, Permanent Chairman of the convention, appeared on the rostrum. He was flanked by a battery of cameras as he seized the gavel and was urged by the photographers to look pleasant as he brought the gavel down on the Speaker's desk in a crescendo of bangs that sounded like a volley of musketry fire. It was positively the last time he looked pleasant as long as the session lasted.

Minister Prays for Victory.

The session was opened in the customary and proper manner with prayer by the Rev. Henry M. Wharton of the Immanuel Baptist Church. He had a good, strong voice, which was heard all through the large armory building. He went far ahead of events, and in the opening sentence of his invocation prophesied calamity to the Republican Party. One delegate in the Texas section, at this reference to what is likely to happen in November, forgot the solemnity of the occasion and waved a small American flag in the air.

"It seems," said the Rev. Mr. Wharton, "that the affairs of our beloved country are soon to be placed into new hands. May the party that is to take up the great trust of administering the affairs of the Nation take up that great trust with becoming humility. May the man selected as its candidate be one whose heart turns with sympathy and love to the toiling masses who live through the sweat of their brows."

The clergyman, continuing, asked that the convention be safely piloted past the "icebergs of selfishness into the placid sea," and that, as a result of its labors, "the muttering thunders of discontent be silenced forever."

The prayer was not long enough to make the audience tired. It showed its appreciation by warm and spontaneous applause. The Rev. Mr. Wharton came forward, and, smiling, bowed his acknowledgement while half a dozen newspaper photographers formed a cordon about him with their cameras level for business.

It was 4:15 o'clock when Chairman James directed the Secretary of the convention to resume the calling of the roll of States where it had been interrupted by the adjournment of the convention in the early-morning hours. At that time only the first ballot had been taken.

The First Ballot.

This had resulted as follows:

Clark	440½
Wilson	324
Harmon	148
Underwood	117½
Baldwin	22
Marshall	31
Bryan	1
Sulzer	2

When the reading clerk called out Alabama on the second roll call, the Chairman of the deleagtion arose and cast twenty-four votes of the State for Representative Oscar W. Underwood, Alabama's favorite son. There was considerable applause, and Chairman James took occasion to warn the audience that the business would get along a good deal quicker if there was no demonstration as the votes were announced.

Delaware cast its six votes for Gov. Woodrow Wilson of New Jersey as it did at the preceding session. A spirited volley of applause came in response from the galleries, and soon the body of Wilson delegates on the floor joined in.

For several minutes the roll call did not indicate any change from the record of the first ballot, taken at the long night session. The audience settled down to listen, and there was scarcely any demonstration until Massachusetts was reached on the roll call. The Bay State delegation cast its thirty-six votes for Clark on the first ballot. On the second ballot—the first one taken at the day session—it gave one of its thirty-six votes to Wilson. The other thirty-five were cast for Clark.

First Break Favors Wilson.

It was the first break, favoring Gov. Wilson. While only one vote was involved, it was an indication to the delegates and spectators that there was a drift toward New Jersey's Governor who, even though his strength in votes did not equal that of Speaker Clark and his popularity with the men who dominate the convention was not as great as it might have been, seemed to be a favorite with the crowds in the galleries, and in general with those who came to the convention as mere onlookers. The crowd in Convention Hall burst out cheering when the clerk announced that Massachusetts had cast one vote for Wilson.

The convention was cold toward Gov. Judson Harmon of Ohio. His name was first mentioned when Nebraska's vote was announced. This remained unchanged from the first ballot—12 for Clark and 4 for Harmon. There was a faint ripple of applause, but it lasted only for a few seconds and had no volume to it.

The New England States displayed an early tendency to join the Wilson forces. New Hampshire, which followed, was next to Massachusetts in showing this. On the first ballot its 8 votes had been cast for Speaker Clark. On the second ballot, taken at the opening of the session to-day, one of its votes went to Wilson. Then there was more cheering. This rose into a storm when Vermont broke away from Gov. Baldwin of Connecticut, who had received its 8 votes on the first ballot, and put itself squarely in the Wilson column.

Two of New Jersey's 28 votes which were cast for Underwood on the first ballot were cast for Congressman William Sulzer on the second ballot.

Galleries Hiss New York's Vote.

When New York was reached on the roll call the gallery crowd and some of the delegates joined in a hostile demonstration. Tammany Leader Murphy arose and announced that New York cast its 90 votes for Harmon amid hisses.

When Ohio was called upon to declare itself the second time, ex-Gov. James E. Campbell, head of the delegation, again announced one vote for Mr. Bryan.

"Don't you want to take it?" he fairly snarled at the Clerk when the latter begged hm to repeat hs announcement of the vote.

Ohio added one vote for Wilson to the ten he had received from that State on the first ballot. In this change one vote was lost to Harmon out of thirty-five he got on the first ballot.

Wilson gained another vote in Pennsylvania, where Harmon lost two, the other Harmon vote being cast for Bryan. The vote of Tennessee was split up as on the first ballot, but Wilson gained one-half a vote there, too.

In Utah, too, the Governor of New Jersey gained one-half a vote. In Virginia Underwood lost one-half a vote, which went to Clark. In Wisconsin Clark gained the vote of a delegate who was absent when the first ballot was taken, and Alaska gave Wilson two votes which had gone to Congressman William Sulzer on the first ballot. The vote of Michigan on the first ballot was split 12 for Clark, 10 for Wilson, 7 for Harmon, and 1 for Marshall. On the second ballot it stood: Clark, 14; Wilson, 11; Harmon, 4; Marshall, 1. It was a net gain of two for Clark and 1 for Wilson, with Harmon the loser of these votes.

The result of the second ballot was Clark, 446½; Wilson 339¾; Harmon, 141; Underwood, 111¼; Marshall, 31; Baldwin, 14; Sulzer, 2, and Bryan, 2.

This was a net gain over the first ballot of 6½ for Clark, 15¾ for Wilson, and a loss of 7 for Harmon, 6 for Underwood, and 8 for Marshall.

On the third ballot, which was taken immediately, Maine furnished the first change. Two votes which had been cast for Congressman Underwood switched to Wilson, giving him altogether 11 votes of Maine's 12, the other vote going to Clark. New Jersey handed her two Sulzer votes of the second ballot back to Underwood on the third. North Carolina took two away from Underwood and gave them to Harmon.

Then Ohio was reached on the roll call, and then came trouble. Ex-Gov. Campbell announced the vote as 12 for Wilson, 34 for Harmon, and 2 for Kern. This was a loss to Wilson of 1 vote from the second ballot.

Baker Demands Ohio Roll Call.

Mayor Newton D. Baker of Cleveland, who is a delegate from the Twenty-fourth Congress District, challenged the vote on the ground that one of the members of his delegation, W. H. Rhineheart of the Thirteenth District, had not been polled. Baker and Rhineheart are both Wilson men. Baker is the Wilson leader in the Buckeye State.

Ex-Gov. Francis of Missouri, who had taken the chair in the place of Mr. James, ruled that the delegation must be polled, and the clerk began reading the names of all the delegates from Ohio. Twelve delegates-at-large cast one-half vote each for Harmon. Then the district delegates were called.

While this was in progress ex-Gov. Campbell jumped to his feet.

"One delegate who has been dead for two weeks has been voted here for Wilson on two roll calls," he shouted.

A murmur of surprise which changed to laughter swept through the convention hall.

On explanation it was found that W. W. Durbin of Kenton, a delegate from the Eighth Congressional District, was the deceased member of the Ohio delegation. When the name of J. M. Saylor of Christiansburg, his alternate, was called, he voted for Harmon. The result as finally announced, was 13 for Wilson, 33 for Harmon and 2 for United States Senator John W. Kern of Indiana. As far as Harmon and Wilson were concerned this represented no change from the second ballot. One Bryan vote cast on the second ballot went to his friend Senator Kern on the third.

The other changes on this ballot were in Pennsylvania, where Bryan lost his vote, and Wilson gained one; in Tennessee, where Clark lost 3½ votes and Harmon 1½, Underwood being the beneficiary.

Wilson Gains as Clark Loses.

The result of the third ballot was: Clark, 441; Wilson, 345; Harmon, 140½; Underwood, 114½; Marshall, 31, and Baldwin, 14.

This was a net gain of 4¼ for Wilson and a loss of 5½ for Clark. Harmon lost ½ vote, and Underwood gained 3¼.

On the fourth ballot the important changes were furnished by Louisiana, where Wilson gained one more vote, which it took away from Clark, thus splitting the delegation of twenty equally between the two candidates. Nebraska gave Wilson three new votes, Harmon losing them. In New Hampshire also Wilson gained one vote. The result of the fourth ballot was: 443 for Clark, 349½ for Wilson, 136½ for Harmon, 112 for Underwood, 31 for Marshall; Baldwin, 14, and Kern, 2.

The fifth ballot resulted: Clark, 443; Wilson, 351; Harmon, 141½; Underwood, 119½; Marshall, 31, and Kern, 2.

The changes wrought by the balloting showed a gain of 27 for Wilson, 2 for Underwood, and a loss of 4½ for Clark, 22 for Baldwin, 6½ for Harmon, 2 for Sulzer, and 1 for Bryan.

Shift of the Vote on the Various Ballots in the Democratic Convention.

	First Ballot.				Second Ballot.				Third Ballot.				Fourth Ballot.			
	Wilson.	Clark.	Underwood.	Harmon.	Wilson.	Clark.	Underwood.	Harmon.	Wilson.	Clark.	Underwood.	Harmon.	Wilson.	Clark.	Underwood.	Harmon.
Alabama	..	..	24	..	..	..	24	..	..	..	24	..	..	..	24	..
Arizona	..	6	..	..	..	6	..	..	..	6	..	..	..	6	..	..
Arkansas	..	18	..	..	..	18	..	..	..	18	..	..	..	18	..	..
California	..	26	..	..	..	26	..	..	..	26	..	..	..	26	..	..
Colorado	..	12	..	..	..	12	..	..	..	12	..	..	..	12	..	..
Connecticut	..	..	..	..	..	..	..	..	..	..	..	..	..	..	..	..
Delaware	6	..	..	..	6	..	..	..	6	..	..	..	6	..	..	..
Florida	..	..	12	..	..	..	12	..	..	..	12	..	..	..	12	..
Georgia	..	..	28	..	..	..	28	..	..	..	28	..	..	..	28	..
Idaho	..	8	..	..	..	8	..	..	..	8	..	..	..	8	..	..
Illinois	..	58	..	..	..	58	..	..	..	58	..	..	..	58	..	..
Indiana	..	..	..	..	..	..	..	..	..	..	..	..	..	..	..	..
Iowa	..	26	..	..	..	26	..	..	..	26	..	..	..	26	..	..
Kansas	..	20	..	..	..	20	..	..	..	20	..	..	..	20	..	..
Kentucky	..	26	..	..	..	26	..	..	..	26	..	..	..	26	..	..
Louisiana	9	11	..	..	9	11	..	..	9	11	..	..	10	10	..	..
Maine	9	1	2	..	9	1	2	..	11	1	..	..	11	1	..	..
Maryland	..	16	..	..	..	16	..	..	..	16	..	..	..	16	..	..
Massachusetts	..	36	..	..	1	35	..	..	1	35	..	..	1	33	2	..
Michigan	10	12	..	7	11	14	..	4	11	14	..	4	10	15	1	3
Minnesota	24	..	..	..	24	..	..	..	24	..	..	..	24	..	..	..
Mississippi	..	..	20	..	..	..	20	..	..	..	20	..	..	..	20	..
Missouri	..	36	..	..	..	36	..	..	..	36	..	..	..	36	..	..
Montana	..	8	..	..	..	8	..	..	..	8	..	..	..	8	..	..
Nebraska	..	12	..	4	..	12	..	4	..	12	..	4	3	12	..	1
Nevada	..	6	..	..	..	6	..	..	..	6	..	..	..	6	..	..
New Hampshire	..	8	..	..	1	7	..	..	1	7	..	..	2	6	..	..
New Jersey	24	2	2	..	24	2	..	..	24	2	2	..	24	2	2	..
New Mexico	..	8	..	..	..	8	..	..	..	8	..	..	..	8	..	..
New York	..	..	..	90	..	..	..	90	..	..	..	90	..	..	..	90
North Carolina	16½	..	7	½	16¼	..	7¼	½	16½	..	5	2½	16½	½	5	2
North Dakota	10	..	..	..	10	..	..	..	10	..	..	..	10	..	..	..
Ohio	10	1	..	35	11	2	..	34	13	..	..	33	13	..	..	33
Oklahoma	10	10	..	..	10	10	..	..	10	10	..	..	10	10	..	..
Oregon	10	..	..	..	10	..	..	..	10	..	..	..	10	..	..	..
Pennsylvania	71	..	..	5	72	..	..	3	73	..	..	3	73	..	..	3
Rhode Island	..	10	..	..	..	10	..	..	..	10	..	..	..	10	..	..
South Carolina	18	..	..	..	18	..	..	..	18	..	..	..	18	..	..	..
South Dakota	10	..	..	..	10	..	..	..	10	..	..	..	10	..	..	..
Tennessee	6	6	6	6	6½	8½	3	5½	6½	5	8½	4	6	11½	3	3½
Texas	40	..	..	..	40	..	..	..	40	..	..	..	40	..	..	..
Utah	6	1½	..	½	6½	1½	..	..	6½	1½	..	..	6½	1½	..	..
Vermont	..	..	..	..	8	..	..	..	8	..	..	..	8	..	..	..
Virginia	9½	..	14½	..	9½	½	14	..	9½	½	14	..	9½	½	14	..
Washington	..	14	..	..	..	14	..	..	..	14	..	..	..	14	..	..
West Virginia	..	16	..	..	..	16	..	..	..	16	..	..	..	16	..	..
Wisconsin	19	6	..	..	19	7	..	..	19	7	..	..	20	6	..	..
Wyoming	..	6	..	..	..	6	..	..	..	6	..	..	..	6	..	..
Alaska	..	4	..	..	2	4	..	..	2	4	..	..	2	4	..	..
District of Columbia	..	6	..	..	..	6	..	..	..	6	..	..	..	6	..	..
Hawaii	3	2	1	..	3	2	1	..	3	2	1	..	3	2	1	..
Porto Rico	3	2	1	..	3	3	..	..	3	3	..	..	3	2	..	1
Total	324	440½	117½	148	339¾	446½	111¼	141	345	441	114½	140½	349½	443	112	136½

First Ballot: For Marshall—Indiana, 30; Michigan, 1. For Baldwin—Connecticut, 14; Vermont, 8. For Sulzer—Alaska, 2. For Bryan—Ohio, 1. Absent, 2.

Second Ballot: For Marshall—Indiana, 30; Michigan, 1. For Baldwin—Connecticut, 14. For Sulzer—New Jersey, 2. For Bryan—Ohio, 1; Pennsylvania, 1. Not voting, ½.

Third Ballot: For Marshall—Indiana, 30; Michigan, 1. For Baldwin—Connecticut, 14. For Bryan—Ohio, 1. For Kern—Ohio, 1.

Fourth Ballot: For Marshall—Indiana, 30; Michigan, 10. For Baldwin—Connecticut, 14. For Kern—Ohio, 2.

	Fifth Ballot.				Sixth Ballot.				Seventh Ballot.			
	Wilson.	Clark.	Underwood.	Harmon.	Wilson.	Clark.	Underwood.	Harmon.	Wilson.	Clark.	Underwood.	Harmon.
Alabama	..	..	24	..	..	..	24	..	..	..	24	..
Arizona	..	6	..	..	..	6	..	..	..	6	..	..
Arkansas	..	18	..	..	..	18	..	..	..	18	..	..
California	..	26	..	..	..	26	..	..	..	26	..	..
Colorado	..	12	..	..	..	12	..	..	..	12	..	..
Connecticut	1	4	9	..	1	4	9	..	..	3	11	..
Delaware	6	..	..	..	6	..	..	..	6	..	..	..
Florida	..	..	12	..	..	..	12	..	..	..	12	..
Georgia	..	..	28	..	..	..	28	..	..	..	28	..
Idaho	..	8	..	..	..	8	..	..	..	8	..	..
Illinois	..	58	..	..	..	58	..	..	..	58	..	..
Indiana	..	..	..	..	..	..	..	..	..	..	..	..
Iowa	..	26	..	..	..	26	..	..	..	26	..	..
Kansas	..	20	..	..	..	20	..	..	..	20	..	..
Kentucky	..	26	..	..	..	26	..	..	..	26	..	..
Louisiana	10	10	..	..	10	10	..	..	10	10	..	..
Maine	11	1	..	..	11	1	..	..	11	1	..	..
Maryland	..	16	..	..	..	16	..	..	..	16	..	..
Massachusetts	1	33	2	..	1	33	2	..	1	33	2	..
Michigan	11	15	..	2	10	15	..	4	11	15	..	3
Minnesota	24	..	..	..	24	..	..	..	24	..	..	..
Mississippi	..	..	20	..	..	..	20	..	..	..	20	..
Missouri	..	36	..	..	..	36	..	..	..	36	..	..
Montana	..	8	..	..	..	8	..	..	..	8	..	..
Nebraska	3	12	..	1	4	12	..	..	4	12	..	..
Nevada	..	6	..	..	..	6	..	..	..	6	..	..
New Hampshire	3	5	..	..	3	5	..	..	3	5	..	..
New Jersey	24	4	..	..	24	4	..	..	24	4	..	..
New Mexico	..	8	..	..	..	8	..	..	..	8	..	..
New York	..	..	..	90	..	..	..	90	..	..	..	90
North Carolina	17	..	7	..	16	..	8	..	16	..	8	..
North Dakota	10	..	..	..	10	..	..	..	10	..	..	..
Ohio	12	1	..	34	12	1	..	33	13	3	..	30
Oklahoma	10	10	..	..	10	10	..	..	10	10	..	..
Oregon	10	..	..	..	10	..	..	..	10	..	..	..
Pennsylvania	73	..	..	3	73	..	..	3	73	..	..	3
Rhode Island	..	10	..	..	..	10	..	..	..	10	..	..
South Carolina	18	..	..	..	18	..	..	..	18	..	..	..
South Dakota	10	..	..	..	10	..	..	..	12	..	..	..
Tennessee	5	5	2½	11½	9	7	3	5	6½	10½	3½	3½
Texas	40	..	..	..	40	..	..	..	40	..	..	..
Utah	6½	1½	..	..	6½	1½	..	..	6½	1½	..	..
Vermont	8	..	..	..	8	..	..	..	8	..	..	..
Virginia	9½	½	14	..	9½	½	14	..	9½	½	14	..
Washington	..	14	..	..	..	14	..	..	..	14	..	..
West Virginia	..	16	..	..	..	16	..	..	..	16	..	..
Wisconsin	20	6	..	..	20	6	..	..	20	6	..	..
Wyoming	..	6	..	..	..	6	..	..	..	6	..	..
Alaska	2	4	..	..	2	4	..	..	2	4	..	..
District of Columbia	..	6	..	..	..	6	..	..	..	6	..	..
Hawaii	3	2	1	..	3	2	1	..	3	2	1	..
Porto Rico	3	3	..	..	3	3	..	..	3	3	..	..
Total	351	443	119½	141½	354	455	121	135	352½	449½	123½	129½

Fifth Ballot: For Marshall—Indiana, 30; Michigan, 1. For Kern—Ohio, 1; Michigan, 1.

Sixth Ballot: For Marshall—Indiana, 30; Michigan, 1. For Bryan—Ohio, 1. For Kern—Ohio, 1.

Seventh Ballot: For Marshall—Indiana, 30; Michigan, 1. For Bryan—Ohio, 1. For Kern—Ohio, 1.

	Eighth Ballot.				Ninth Ballot.				Tenth Ballot.			
	Wilson.	Clark.	Underwood.	Harmon.	Wilson.	Clark.	Underwood.	Harmon.	Wilson.	Clark.	Underwood.	Harmon.
Alabama	..	..	24	..	..	..	24	..	..	..	24	..
Arizona	..	6	..	..	..	6	..	..	..	6	..	..
Arkansas	..	18	..	..	..	18	..	..	..	18	..	..
California	..	26	..	..	..	26	..	..	..	26	..	..
Colorado	..	12	..	..	..	12	..	..	..	12	..	..
Connecticut	..	3	11	..	1	3	10	..	..	..	..	..
Delaware	6	..	..	..	6	..	..	..	6	..	..	..
Florida	..	..	12	..	..	..	12	..	..	..	12	..
Georgia	..	..	28	..	..	..	28	..	..	..	28	..
Idaho	..	8	..	..	..	8	..	..	..	8	..	..
Illinois	..	58	..	..	..	58	..	..	..	58	..	..
Indiana	..	..	..	..	..	..	..	..	..	..	..	..
Iowa	..	26	..	..	..	26	..	..	..	26	..	..
Kansas	..	20	..	..	..	20	..	..	..	20	..	..
Kentucky	..	26	..	..	..	26	..	..	..	26	..	..
Louisiana	10	10	..	..	10	10	..	..	10	10	..	..
Maine	11	1	..	..	11	1	..	..	11	1	..	..
Maryland	..	16	..	..	..	16	..	..	..	16	..	..
Massachusetts	1	33	2	..	1	33	2	..	..	..	..	..
Michigan	11	15	1	2	11	14	..	4	9	18	..	2
Minnesota	24	..	..	..	24	..	..	..	24	..	..	..
Mississippi	..	..	20	..	..	..	20	..	..	..	20	..
Missouri	..	36	..	..	..	36	..	..	..	36	..	..
Montana	..	8	..	..	..	8	..	..	..	8	..	..
Nebraska	3	13	..	..	3	13	..	..	3	13	..	..
Nevada	..	6	..	..	..	6	..	..	..	6	..	..
New Hampshire	3	5	..	..	3	5	..	..	3	5	..	..
New Jersey	24	4	..	..	24	4	..	..	24	4	..	..
New Mexico	..	8	..	..	..	8	..	..	..	8	..	..
New York	..	..	..	90	..	..	..	90	..	90	..	..
North Carolina	17	..	7	..	17	..	7	..				
North Dakota	10	..	..	..	10	..	..	..				
Ohio	12	3	..	30	13	4	..	20				
Oklahoma	10	10	..	..	10	10	..	..				
Oregon	10	..	..	..	10	..	..	..				
Pennsylvania	73	..	..	3	72	4	..	..				
Rhode Island	..	10	..	..	..	10	..	..				
South Carolina	18	..	..	..	18	..	..	..				
South Dakota	10	..	..	..	10	..	..	..				
Tennessee	6½	8½	3	5	6½	8	4½	4				
Texas	40	..	..	..	40	..	..	..				
Utah	6½	1½	..	..	6½	1½	..	..				
Vermont	8	..	..	..	8	..	..	..				
Virginia	9½	½	14	..	9½	½	14	..				
Washington	..	14	..	..	..	14	..	..				
West Virginia	..	16	..	..	..	16	..	..				
Wisconsin	20	6	..	..	20	6	..	..				
Wyoming	..	6	..	..	..	6	..	..				
Alaska	2	4	..	..	2	4	..	..				
District of Columbia	..	6	..	..	..	6	..	..				
Hawaii	3	2	1	..	3	2	1	..				
Porto Rico	3	3	..	..	3	3	..	..				
Total	351½	448½	123	130	352½	452	122½	127				

Eighth Ballot: For Marshall—Indiana, 30; Michigan, 1. For Gaynor—Tennessee, 1. For James—Ohio, 1. For Bryan—Ohio, 1. For Kern—Ohio, 1.

Tenth Ballot: Balloting interrupted by demonstrations for Clark and Wilson.

BULLETIN STORY OF CONVENTION BALLOTS

Doings of the Democratic Delegates in Baltimore Armory Related in Brief Dispatches.

HOW NIGHT VOTE WAS TAKEN

Mayor Gaynor Gets His First Vote on the Eighth Ballot from Tennessee—New York Stands by Harmon.

CONVENTION HALL, Baltimore, June 28, 3:45 P. M.—Most of the State delegations have taken their places. The gallery crowds already extend back to the last tier, and promise to exceed in magnitude any of the former gatherings. Officials are gradually taking their places on the platform. The prevailing opinions from the floor indicate a prolonged session, with little material change in the early ballots.

3:51 P. M.—The New York delegation decides in caucus to stick to Judson Harmon on the second ballot and to vote for Clark on the third ballot, unless unusual developments arise. As to Underwood, Kern, and others, future caucuses will determine.

"We can caucus any time without leaving our chairs," said Alton B. Parker.

3:57 P. M.—Charles F. Murphy announces after the New York caucus that it is not definite that New York's ninety votes shall go to Clark on the third ballot.

"We shall vote for Harmon until the delegation is polled," says Mr. Murphy. "That may come on the third ballot. It may not."

4:07 P. M.—The Committee on Resolutions completes its work this afternoon and adjourns to meet after the nomination of the candidate for the Presidency. The platform will be first inspected and approved by the Presidential candidate, and will not be made public until presented to the convention.

4:00 P. M.—Leaders representing all candidates for the Presidential nomination declare before the convention is called to order that all have agreed to remain in session until a nomination is made.

4:12 P. M.—The convention is called to order.

4:20 P. M.—Two ballots on the Presidential nomination have been taken.

4:33 P. M.—The first shift in the second ballot comes with Massachusetts, which voted 36 for Clark last night. On the second ballot Massachusetts gives one to Wilson and 35 to Clark.

5:34 P. M.—Wilson gains two votes and Clark loses two in Ohio on the third ballot. John W. Kern gets his first vote from Ohio.

5:36 P. M.—Wilson gains on vote in Pennsylvania on the third ballot.

5:48 P. M.—Clark loses 3½ votes in Tennessee on the third ballot. Wilson makes no gains.

5:52 P. M.—On third ballot the leading candidates stand: Clark, 441; Wilson, 345, as against 446½ for Clark and 339¾ for Wilson on the second ballot.

6:05 P. M.—The fourth ballot is ordered.

6:12 P. M.—Wilson gains one vote in Louisiana at the expense of Clark on the fourth poll.

6:15 P. M.—Clark loses two votes in Massachusetts on the fourth ballot, both going to Underwood. He gains one back at the expense of Wilson in Michigan.

6:17 P. M.—Wilson gains three votes in Nebraska at the expense of Harmon on the fourth ballot.

6:18 P. M.—Wilson takes one votes from Clark in New Hampshire on the fourth ballot.

6:24 P. M.—Clark gained 6½ votes in Tennessee on the fourth, principally at the expense of Harmon and Underwood. Wilson loses ½ vote.

6:25 P. M.—Wilson makes a gain of 1 at Clark's expense in Wisconsin on the fourth ballot.

6:29 P. M.—Clark loses one to Harmon in the Porto Rico vote on the fourth ballot.

6:37 P. M.—The fourth ballot the two leading candidates stand: Clark, 443; Wilson, 349½; as against 441 for Clark and 345 for Wilson on the third.

6:39 P. M.—Connecticut deserts Baldwin on the fifth ballot; 9 votes go to Underwood, 4 to Clark, and 1 to Wilson.

6:42 P. M.—A roll call is demanded in the Kansas delegation, indicating a possible break from Clark.

6:45 P. M.—The Kansas delegation is bound by the unit rule to Clark until two-thirds of delegation vote otherwise. The poll shows eleven for Wilson, nine for Clark. Under the convention instructions the delegation gives its twenty to Clark on the fifth ballot.

7 P. M.—Wilson gains one vote in Michigan on the fifth ballot. Clark's vote is unchanged.

7:05 P. M.—Wilson gains one from Clark in New Hampshire on the fifth ballot.

7:07 P. M.—Clark takes Underwood's two votes in New Jersey on the fifth ballot, making his total in Gov. Wilson's State four.

7:08 P. M.—Wilson gains half a vote from Clark in North Carolina on the fifth. He loses a vote to Harmon in Ohio, while Clark receives his first Ohio vote, cast on the previous ballot for Kern.

7:17 P. M.—A recess is ordered until 9:30 P. M.

9:42 P. M.—The convention is called to order.

10 P. M.—Wilson loses one vote to Harmon in Michigan on the sixth ballot.

10:07 P. M.—Wilson loses a vote to Underwood in North Carolina on the sixth ballot.

10:10 P. M.—Wilson gains four votes and Clark two in Tennessee on the sixth ballot at the expense of Harmon.

10:11 P. M.—On the sixth ballot the leading candidates for the Presidential nomination stand: Clark 445, Wilson 354, as against 443 for Clark and 351 for Wilson on the fifth ballot.

10:20 P. M.—While the seventh ballot is in progress Charles F. Murphy of New York, Thomas Taggart of Indiana, and Roger C. Sullivan of Illinois are in earnest conference endeavoring to agree upon some concerted plan of action. It is said a determined effort is being made in the Illinois delegation to swing it to Wilson.

10:45 P. M.—Report is persistent, as the eighth ballot is ordered, that a decided break will come, that New York will go to Underwood for a time and that Massachusetts may go to Foss. The purpose, it is said, is to break the Clark strength.

11:10 P. M.—Wilson losses a vote to Chairman Ollie James on Ohio's eighth ballot.

11:20 P. M.—The plan for breaking the Clark strength does not materialize on the eighth ballot, Massachusetts sticking to Clark. New York casts votes as usual for Harmon.

11:22 P. M.—Clark loses two votes on the Tennessee ballot. One of them goes to Mayor Gaynor of New York. Wilson's vote is unchanged.

11:50 P. M.—Clark and Wilson each gain a vote on the ninth poll of Ohio.

11:57 P. M.—Clark gains four votes, Wilson loses two, and Harmon two on Michigan's tenth ballot.

12:20 Saturday, A. M.—New York throws 81 votes to Clark on the tenth ballot.

The announcement of the 81 votes for Clark from New York starts a demonstration among the Clark delegates. They do not wait for Murphy to announce the completion of the New York vote, that State having 90 in all.

12:30 Saturday A. M.—During the demonstration a Clark enthusiast grabs the standard of the Massachusetts delegation, that State not having a vote. A scramble in which the Wilson and Clark men indulge results.

12:31 Saturday A. M.—The standards of several States are carried to the platform, where the Sergeant at Arms endeavors to restrain them. After a scramble the bearers reach the Chairman's platform.

12:32 Saturday A. M.—The band plays "Tammany" and the delegations which have supported Clark from the outset begin a procession around the hall.

12:40 Saturday, A. M.—The demonstration has continued twenty minutes, and unlike those of last night, it is carried on almost exclusively by the delegates. Previous outbursts have been largely the work of spectators. The Chairman pounds for order and the roll call continues.

12:50 Saturday, A. M.—Murphy later announces that the New York delegates show 81 for Clark, 8 for Wilson, and one for Underwood, but under the unit rule gives all its 90 votes for Clark.

12:55 Saturday A. M.—When Oklahoma is called and casts ten votes for Wilson and ten for Clark an Oklahoma delegate says:

"Believing this convention wants Clark—"

He is interrupted by another Oklahoma delegate, who says:

"But we don't want to go where Tammany goes."

A Wilson demonstration follows.

12:58 Saturday A. M.—William J. Bryan enters the hall during the Wilson demonstration and goes to the Nebraska delegation.

1 Saturday A. M.—The cheering becomes deafening. Bryan starts a poll of the Nebraska delegation. Two gray-haired delegates from Nebraska grasp his hands and cheer.

1,000 SUFFRAGETTES PARADE.

Baltimore Women with Hands Shackled Walk Behind Chariots.

Special to The New York Times.

BALTIMORE, June 28.—Led by Miss Ida Baker Neepier, a handsome woman, on a snow white horse, and garbed as Joan of Arc, nearly a thousand suffragettes, including a number of prominent Baltimore women and other would-be voters from New York, Philadelphia, Washington, Hartford, and other cities, paraded through the illuminated streets and around the Democratic National Convention hall to-night. Fully 15,000 people saw the demonstration.

The convention had taken a recess between ballots, but hundreds of delegates were about the convention hall. The Democratic politicians, although hoarse from last night's noisy demonstrations, gave the women many a cheer.

The makeup of the pageant was cosmopolitan. England, Germany, Austria, and Sweden were represented, and the banners of the suffragists of those nations were borne beside the American colors. The leading participants assembled at the home of Miss Mary Garrett on Mount Vernon Place. Miss Ellen La Motte was chief marshal. Miss Neepier's costume as Joan of Arc was white and silver, and she carried a gorgeous white satin banner, emblazoned with a fleur de lis. On either side of Joan rode Mrs. Donald R. Hooker, leader and organizer of the demonstration, and Mrs. Frank Rainey and other officers of the Just Government League.

Following came chariots, with some of Baltimore's beauties representing in picturesque effect the progress of the States that have granted votes to women. Miss Louise Perin, prominent in society, was a charioteer.

The State floats representing Roman chariots had the following laurel crowned charioteers: Washington, Miss Laura Byrne; Idaho, Mrs. John G. Wilson; Utah, Miss Eva Hall; Wyoming, Mrs. W. O. Stevens, and Colorado, Miss Louise Frazer. Scores of the Baltimore suffragists tramped behind the chariots with their hands shackled.

Among the Philadelphians in the pageant were Miss C. A. Bowman, who as Treasurer of the Colleges Equal Suffrage League, carried its banner; Miss Anthony, a niece of Susan B. Anthony; Miss Olga Gross, Miss Ruth Bergendine, Miss Katherine Collison, and Mrs. Lawrence Lewis of the Philadelphia Equal Franchise Society.

On Mount Royal Plaza, near Convention Hall, a meeting was held, the speakers including Mrs. Elisabeth Van Slingerland of New York and Mrs. Donald Hooker.

PLATFORM PLEDGES NOMINEE TO ONE TERM

And Strikes at Unit Rule in Its Declaration for Presidential Primaries.

TARIFF FOR REVENUE ONLY

Denounces Taft's Vetoes and Favors Rigid Enforcement of Criminal Statute Against Trusts.

BALTIMORE, Md., June 28.—Bristling with Progressivelsm, the platform on which the Democratic Party will stand during the approaching compaign was completed late to-day by the Committee on Resolutions and awaits only the approval of the Presidential nominee to be presented to the convention.

The document is the result of forty-eight hours of deliberation on the part of the committee. It is an almost entirely new document, though the recommendations of the New York delegation were followed in many particulars.

From first to last the committee deliberations were characterized by the utmost harmony. The unanimous demand was for the most pronounced declarations in favor of Progressive policies all along the line, and the only difference of opinion arose over the best method of expressing this tendency. The result is a platform of generally advanced views, although many of them are less radical than the party declarations of other years.

The document covers every topic of importance which has been the subject of party discussion during the last four years. None of them is elaborately presented, but the large number of subjects renders the platform somewhat voluminous. One member said that it was "as long as a clothes line," and another that "it extends from Maine to California."

Bryan Says Few will Object to It.

The members of the committee express general satisfaction with the outcome of their vote, and Mr. Bryan, who took a most active part in framing the platform, made the assertion that it would arouse the disapproval of not to exceed a dozen members of the convention.

Under the new rule adopted, the platform will not be presented to the convention until after the nomination of the candidates. Its submission will follow the selection of a Vice Presidential candidate.

The platform begins by reaffirming devotion to the principles of Democratic government as formulated by Jefferson. It declares for a tariff for revenue only, and denounces "the high Republican tariff as the principal cause of the unequal distribution of wealth," and favors immediate downward revision of present duties, especially upon necessaries of life. It also favors gradual reduction, so as not to interfere with or destroy legitimate industries.

The platform denounces President Taft for vetoing the tariff bills of the last Congress, and condemns the Republican Party "for failure to redeem its promises of 908 for downward revision." It also takes issue with the Republican platform as to the high cost of living, contending that it is due largely to high tariff laws.

Hot After the Trusts.

One plank favors vigorous enforcement of the criminal features of anti-trust law, and demands such additional legislation as may be necessary to crush private monopoly. It favors prohibition of holding companies, interlocking Directors, and stock watering, and condemns the Republican Administration for "compromising with the Standard Oil Company and the Tobacco Trust." It denounces as "usurpation" the efforts of the Republicans to deprive States of their rights and to enlarge the powers of the Federal Government. "There is," says the platform, "no twilight zone between the Nation and the State in which exploiting interests can take refuge from both."

Another plank urges the people to support the proposed constitutional amendments pending in various State Legislatures providing for an income tax and the election of United States Senators by direct vote of the people. As justification of the demands of the party for publicity of campaign expenditures, attention is directed "to the enormous expenditures of money in behalf of the President and his predecessor in the recent Presidential contest."

For Single Presidential Term.

Another plank declares for Presidential preference primaries, and directs the National Committee to provide for the selection at primaries of members of the Natnoral Committee.

The platform pledges the party to the enactment of a law prohibiting campaign contributions by corporations and unreasonable campaign contributions by individuals.

It favors a single Presidential term, the length of which is not stated, and pledges the convention's nominee against re-election. It felicitates the Democratic Congress on its record, enumerating its important achievements, and pledges an adequate navy.

It denounces the Republican Administration for extravagance, and demands a return to simplicity and economy befitting a Democratic government.

For a Real Conservation Policy.

The platform favors National aid for post roads. Repeating the party's declaration of the platform of 1908 as to the rights of labor, it then pledges the party to an employe compensation law.

On the subject of conservation it declares that the unnecessary withdrawal of public land tends to retard development and bring reproach upon the policy of conservation, and holds that reservations should be limited to the purposes which they purport to serve. This plank favors the broadest liberality in administering the land laws, and says the Forest Reserve act, permitting homestead entries within the National forest, should not be nullified by administrative regulations. It also declares for immediate action to make available the Alaskan coal lands and to safeguard the lives of miners.

PEOPLE'S FIGHT TO BE FREE.

This, Says The London Nation, Is the Great American Issue.

By Marconi Transatlantic Wireless Telegraph to The New York Times.

LONDON, June 28.—The Nation, in an article entitled "The Real Fight in America," asserts that the really urgent issues of the American Government have no relation to the principles, traditions, or social composition of the two great parties. It says:

"The real fight in America to-day is between the powerful vested interests and the struggling aspirations of a people, nourished upon the principles of freedom and progress, which they find themselves unable to realize in practice.

"Their Federal Constitution is utterly inadequate to the main purpose of modern government. The realization of the popular will, which it is intended to provide, has been nullified by the machine politicians. All endeavors to curb these abuses have been frustrated.

"A clear perception of the truth that a fresh alignment of parties is needed to correspond with the fundamental needs of modern politics has been struggling into consciousness in the rank and file of both parties. The tactics of the politicians of both parties have consisted of attempts to suppress this truth and maintain a sham fight, which furnishes their profession and their livelihood."

With reference to Roosevelt's bolt, The Nation adds:

"If Roosevelt's past record of achievement gave a reason to suppose that he was in reality the Moses that his followers proclaim him, we should regret the Democratic nomination, which might diminish his chances of success, but as matters actually stand, the nomination of an advanced and earnest Democrat, strong enough to bear down and able enough to outwit the obstructionists of his party, may be as likely to serve the ends of progress as to place a new lease of power into the hands of the hottest headed man who has ever undertaken the guidance of the great Republic."

MISSOURIANS TALK OF BOLT.

Will Go to Roosevelt if Wilson or Bryan Isn't Named.

Special to The New York Times.

KANSAS CITY, Mo., June 28.—Bryan or Wilson must be nominated at the Baltimore Convention or thousands of Democrats in Kansas City and Jackson County will flock to the new Progressive Party. That was the opinion this afternoon of Gen. L. C. Boyle, former Attorney General and a recognized Democratic campaigner of unusual strength. Gen. Boyle and other leading Democrats have announced their determination to join the Progressive Party and campaign for it in the event that neither Wilson nor Bryan is nominated at Baltimore.

"There isn't any middle or compromise ground," Gen. Boyle said this afternoon. "The people want Bryan or they want Wilson. They want a man who is thoroughly progressive and one who isn't willing to compromise with the reactionaries for the sake of party harmony. Away with party harmony if it is purchased at the cost of the Progressive ideas for which Bryan and Wilson stand.

"I am ready to leave the old party the moment it turns down Wilson and Bryan. It doesn't matter to me, so far as my personal allegiance is concerned, what course Mr. Bryan takes after the convention has refused to nominate him or Mr. Wilson. My lot will be cast with the Progressive Party, because it then will be the only party which stands clearly and fearlessly before the people for the very things which we have been fighting for so long."

UNTERMYER GIVES UP SEAT.

Leaves Convention to Sail for Europe After Urging Wilson's Nomination.

Samuel Untermyer, who returned yesterday afternoon from Baltimore, where he was a delegate to the National Democratic Convention, will sail to-day on the steamship Caronia with Mrs. Untermyer for a stay abroad. They will go to Baden Baden. Mr. Untermyer was, therefore, unable to participate in the balloting for the Presidential nomination. He said yesterday that his sympathies were strongly for Woodrow Wilson.

In the meeting of the New York State delegation he urged the claims of the New Jersey Governor and was supported by John B. Stanchfield and others.

Mr. Untermyer said that upon his return he would take up the work of the Money Trust investigation, but that there would be no further hearings until after the Presidential election.

New Netherland Bank
of New York.
41 West 34th Street.
SAFE DEPOSIT VAULTS
OFFICERS:
J. ADAMS BROWN......President
JOHN P. MUNN......Vice-Pres.
U. M. FLEISCHMANN......Vice-Pres.
C. J. BEARD......Cashier
H. I. STEVENS......Assistant Cashier

CLARK MEN PEEVISH AT MURPHY'S DELAY

He Held Off So Long That They Suspected Him of Treachery and Were Losing Hope.

THEIR LINE WAS WEAKENING

Even "Gum Shoe" Bill Stone, Who Was Thought to Have Something Up His Sleeve, Looked Glum.

Special to The New York Times.

BALTIMORE, Md., June 28.—The New York delegation was the centre around which the hopes of the managers of all the candidates revolved during the day and evening. "What is Murphy going to do?" and "Why doesn't he do something?" were the questions debated every time there was a gathering of Clark men or Underwood men or Gaynor men. It was evident that in spite of all their wise talk of the last day or two none of these had any definite information as to when the delegation would make a move or what it would be. It never occurred to any of them that his delay was due to a dislike for doing anything new on Friday.

The Wilson men were not so much concerned, as they have had no expectation that New York would come to them until after there had been a break to Wilson at other points. The Harmon people never knew at the end of one ballot whether New York would stick to the Ohioans on another, and they waited with bated breath and sighed with relief each time that Charles F. Murphy cast the ninety votes in their favor.

Meanwhile the New York delegates were the most unruffled in the immense hall. The Ohio delegates, Harmon and anti-Harmon, might wrangle among themselves and call for a poll of their membership by the Secretary of the convention, as they did early in the evening; the West Virginia delegates might labor with each other, part pulling to Clark and part to Wilson, with the perspiration pouring down their faces, but the New Yorkers never turned a hair. From any point of view, they had nothing to get excited about.

Rumors About Murphy.

Until they reached a decision as to what they really wanted to do, there was apparently no danger of the convention running away, or of a concentration on any candidate. For the time being, their only desire was to keep anybody from winning, and this was accomplished perfectly by casting their votes for Harmon, who had few others, while the friends of the other candidates tugged away at each other's delegates without much effect.

No sooner had the convention adjourned early this morning than the rumors began to fly about as to Murphy's intention, and they kept up from that time on. Most of these reports were that the New Yorkers would soon make the long-predicted break to Clark. The Clark men got into conference without even waiting for breakfast, and they were still dazed by Murphy's failure to deliver in accordance with their expectations formed at the time they made possible the election of Parker as Temporary Chairman. They were outspoken in their suspicion that Murphy intended to "double cross" them, although for public consumption their big chiefs, such as Senator Stone of Missouri, denied that they had ever had any deal on with Tammany Hall or the rest of the reactionaries.

Speculation reached a fever heat when it was announced that a caucus of the New Yorkers would be held at 3 o'clock, an hour before the time set by the convention for resumption of its labors. The caucus was held in a room at the Convention Hall, and the word went around that now Murphy would make good with the Clark men; that it looked better for the switch not to be made too soon, in view of the talk the deal had caused and the telegrams of protest the Clark men had received from their constituents.

Clark Men Again Disappointed.

There had been a round-up of the Murphy-Sullivan-Taggart people, it was said, lasting from noon to just before the caucus, and it finally had been decided that, although Clark was not as acceptable as Underwood, it would be necessary to take him, as nobody else could be "put over," and there was always danger of a Bryan stampede.

Then there was another disappointment. The New York delegates were in caucus not more than fifteen minutes. They came out and announced smilingly that nothing had been done. In the absence of any action the decision made last night to vote for Harmon till further action would stand. No arrangement had been made to go to Clark or anybody else at any time or under any circumstances.

A resolution had been offered, it was learned, giving power to Charles F. Murphy, as Chairman of the delegation, to swing the ninety votes wherever he pleased at any time he pleased. This was regarded as too raw, one of the Tammany members explained, and Murphy himself had declined the proxy of the ninety delegates. In effect, he had it anyway, and when he got ready to make a switch it was thought it would look better to go through the motions of caucus action, even if the caucus were held on the floor of the convention.

Then they filed to their seats in the convention and coolly proceeded to vote for Harmon throughout the four ballots taken before the recess.

During the dinner hour it was announced that another caucus of the New York men would be held at 9 o'clock, half an hour before the convention was to meet. Several delegates went to the room where the other caucuses had been held and found that there wasn't any caucus.

Some thought it might have been held elsewhere, and were disposed to be indignant because they hadn't been properly notified. This proved not to be the case, as there had been no caucus at all. The New Yorkers calmly went ahead at the night session, voting for Harmon as before. Senator O'Gorman said the understanding was that should occasion for any caucus arise the delegates would withdraw during the balloting and take a poll.

Hard to Hold Clark Men in Line.

After the adjournment of the day session the Clark men were up in the air worse than ever. They saw that the deal, expressed or implied, by which they supported Parker and expected to get the New York delegates had slipped up. They hadn't been able to believe it before, as only one ballot had been taken, but after four more they were dejected and disgusted.

For days they had confidently predicted Clark's nomination on the first or second ballot, and the prediction was based directly on the expected support from the Murphy-Sullivan-Taggart people. They had about decided if the deal was going through it would not have been held off so long, as it was well known that they were having trouble in keeping their instructed delegates in line.

The Kansas delegation had actually got so far as to develop a majority for Wilson, as shown by the discussion in the convention as to whether its instructions required it to keep on voting for Clark, although only 9 were for him and 11 were for Wilson. The decision was that the 20 votes must continue to be voted for Clark until two-thirds had shifted, but the revelation of their weakness looked like approaching disaster to the Clark managers, and they feared its effect on their wavering line.

They knew, although it hadn't come out in the convention, that Washington was in about as bad shape for them as Kansas, and that a flop to Wilson might come any time. They knew that Maryland, which had asked to be passed on the fifth ballot, and had then wobbled back into line for Clark, was ready to go, partly to Wilson and partly to Harmon.

It was an open secret among the least important of the Clark forces that the whole plan of campaign, which had been worked up for several days, had failed. The Clark boom was stuck in the mud, and nobody had spirit enough left to deny it. The managers talked no longer of getting two-thirds on any ballot, but of holding the collection of delegates they had. They admitted that they had expected a rush to Clark on the fourth or fifth ballot, and it hadn't come.

Had Nothing Up His Sleeve Then.

Senator Stone of Missouri was regarded in the Clark camp as the author of the Murphy-Sullivan-Taggart deal that had fallen down, and he came in for objurgations from the lesser lights.

"I never knew Stone to slip a cog before," one Clark man was heard to say to another. "He must have something up his sleeve."

But Senator Stone had little comfort for them. He had nothing to say about a landslide to Clark or any increase in his vote.

"We have gained six votes since the balloting started," he said, "and we will stick it out all Summer if Clark is not nominated."

Another indication that Senator Stone had nothing "up his sleeve" at that time was the fact that he started out in search of Lieut. Gov. Nichols of Ohio, manager of the Harmon boom, and did not succeed in finding him before the convention met in the afternoon.

The Harmon men got a little excited over the idea that Stone intended to offer the Clark support to Harmon on some basis or other, but the general impression was rather that he hoped to win the Ohioans over to vote for Clark. The early ballots to-night indicated that nothing had come of his new plan, whatever it was.

Wanted to Bluff with Bryan.

There was another meeting of the Clark managers before the night session, and some of them proposed that Bryan's name be brought before the convention as a candidate. This, they argued, would have the effect of turning the danger of Bryan's nomination into an immediate issue and would drive the Murphy-Sullivan-Taggart crowd to their support.

They had talked themselves black in the face about how real this danger was, and Murphy had continued calmly casting 90 votes for Harmon. The proposition was to show Murphy that this was no joke, and the way to do it was to get Bryan's name before the convention in earnest. Then, these Clark men told the others, they would have to take chances in the melee.

They relied on the showing of test ballots already taken that Bryan could not get a majority as a candidate for the nomination, and if the Clark people, with the forced support of the conservatives, had a majority, all the other booms would go to pieces, and Clark eventually would win.

This was a counsel of desperation and it showed how badly scared its sponsors were. But others in the Clark camp argued that it hadn't come to this point yet, and that such a move, if undertaken at all, should be as a last resort.

The Wilson people were the only ones who felt really encouraged by the course of the balloting. W. F. McCombs, their manager, had said yesterday that Wilson would gain on every ballot until he was nominated. Wilson did gain on every ballot at the afternoon session, and the prediction had been verified to that extent. The Wilson managers had at no time said there would be a grand rush to their man early in the game.

Wilson Leader Confident.

"I think the nomination will be made to-night," said Mr. McCombs, "and of course that means I think Wilson will be nominated to-night. He will keep right on gaining on each ballot till his nomination becomes inevitable. Wilson's delegates are sincerely for him and will stick. They have no desire to vote for anybody else, as so many of the Clark men have. The votes we have gained are in the same category. Once gained they have stayed by us and will continue to do so. So will the others we shall gain from now on."

While the Wilson men would not change their policy of keeping silence as to the delegates they expected to come over on later ballots, it was known that they expected two more from Louisiana in addition to the one they gained in the afternoon. The next big lot of votes they expected were those of the Underwood States as soon as Underwood dropped out, the time for which disappearing act, they believed, was almost in sight.

This was especially true of the Mississippi delegates. Other gains were in prospect in New England. Massachusetts was expected to desert Clark among the first of his weak-kneed supporters. Vermont had come over in a body after voting for Gov. Baldwin of Connecticut, and the Vermont men were at work on the Connecticut delegates to return the compliment by going to Wilson. So, taking it all in all, the Wilson men believed they saw victory in the near future.

The Harmon managers were also encouraged by the day's events. The convention was deadlocked and there had been no landslide for Clark, as predicted. The field was still open, at any event, and they had a chance to take advantage of some shifts after the instructed delegates generally had got loose. Maryland was one of the States they counted on, as they thought if it left Clark Harmon would get more of its votes than Wilson. Four-fifths of the Maryland delegates were said to be favorable to the Ohio Governor. They looked for gains, too, from the threatened break-up in Washington, and believed more votes would come to them soon from Tennessee and Michigan, and eventually from Indiana. They went into the balloting to-night fired with more zeal than at any time in a week.

INDIANA DEMOCRATS PROTEST.

Wire to Bryan Repudiating State's Vote on Temporary Chairmanship.

Special to The New York Times.

INDIANAPOLIS, Ind., June 28.—Progressive Democrats of this city were much wrought up over the manner in which the majority of the Indiana delegates to the Baltimore Convention lined up with the Murphy-Sullivan crowd under the guidance and domination of Thomas Taggart on the vote for Temporary Chairman.

A number of well-known Democrats sent a telegram to W. J. Bryan making it clear to him that Indiana Progressive Democrats do not approve of the action of the Hoosier delegates. The telegram was as follows:

> The undersigned Democrats of Indianapolis assure you of their sympathy in the fight you are making for progressive principles and a nominee in accord therewith. The vote of the Indiana delegation on the Temporary Chairmanship does not express the sentiment of the great majority of Democratic voters of this district or State.

To Old Quebec

¶ The quaintest French city in America.

¶ Niagara Falls, Toronto, Thousand Islands, Rapids of the St. Lawrence, Montreal, Quebec, Lake Champlain, Lake George, Saratoga Springs, and the Hudson River, are all included in the 13-day personally-conducted tour of the Pennsylvania Railroad.

¶ Leave Wednesday, August 7.

¶ Round-trip rate from New York, covering necessary expenses, $110.

¶ Ask Ticket Agents for booklet, or address C. Studds, D. P. A., Wm. Pedrick, Jr., A. D. P. A., 263 Fifth Avenue, New York.

Tours to Thousand Islands July 18, August 15, 29; Maritime Provinces July 24; Montreal July 31; Adirondacks July 31; Muskoka Lakes August 1; Yellowstone Park August 10; Great Lakes September 12.

Pennsylvania R. R.

MURPHY UNHAPPIEST OF ALL DELEGATES

Position of Tammany Leader in Baltimore Likened to Man Holding a Lion's Tail.

AT ODDS WITH "INTERESTS"

Up-State Democrats Angry Over Part Played by New York Boss—Would Like to Rebel.

Special to The New York Times.

BALTIMORE, June 28.—When the story of this convention is written by some historian it will be incomplete unless it deals largely with the mental and physical sufferings of one large political boss.

The name of this boss is Charles F. Murphy, and it would take a more vindictive enemy than Murphy has, perhaps, to know his anguish of the last two days and not shed a silent tear for him. One of Murphy's henchmen said to-day.

"When Charley is before the judgment seat and his sins are being reckoned, he may justly ask for a discount of his punishment by calling attention to the fact that he is the Murphy who was the cynosure of certain malignant eyes in the Democratic National Convention of 1912."

The fact is that Murphy is like the man who had hold of the lion's tail. It is exceedingly difficult for him to hang on, and to let go would mean his certain destruction. The "predatory interests"—that is a famous brand of goods on Col. Bryan's political shelves—are pulling Murphy toward any man who can beat the Nebraskan. That this Bryan is already beaten is doubted by the "interests." They fear that a time will come in the convention proceedings when the delegates will begin drifting toward Bryan, and that it will be impossible to stop them. During the balloting to-day the lines were kept taut, and there was only an occasional slackening in them.

This was largely because of the determination of the supporters of Clark and Wilson not to yield in favor of any other candidate.

It always happens in a convention that the followers of the two strongest and most prominent candidates develop a bitter streak of jealousy and this feeling gradually grows into resentment and finally into a stronger desire to defeat their opponent than to nominate their own man. This feeling is showing more plainly here every minute. It is certain that if it becomes plain that neither Clark nor Wilson can win the followers of one of these candidates will go over to some candidate other than the one who prevented them from winning.

If Not Wilson, Then Bryan.

A hundred times at least during the last twenty-four hours the Wilson men have served notice on all their opponents that they will either take the Governor of New Jersey or take Bryan. In plain language, this means that the minute the Wilson men are sure that they cannot nominate the New Jersey candidate, that they will line up for Bryan.

The next best thing to having their own man nominated is to nominate a man who will be friendly to them in the later days when jobs are being handed out. If it should happen that Bryan becomes the candidate through the action of Murphy in tying up his ninety New York votes to Gov. Harmon of Ohio, instead of turning them into the column of Clark or Wilson, his condition will be a most wretched one. No matter which way Murphy looks he sees no kindly face. There are a number of eager faces and quite a lot of scornful ones, but nowhere is there one with any trace of friendliness or sympathy.

The "interests" have lost all patience with Murphy. He steadily refused to let his ninety delegates vote for Clark until the tenth ballot, and he likewise declined to permit them to do much talking for Harmon.

This was a hard job for these big, iron-muscled men of Tammony, who love to cheer, and argue, and march behind a band. But it was a good deal harder for many of the up-State delegates who like to walk alone, even during convention time.

If there is one gleam of sunlight across the dark paths that Murphy is treading it is the thought that the men from the counties north of New York County are compelled to walk as humbly in the dust behind his chariot as the humblest district heeler on the Tammany roll. Quietly the up-State men are cursing Murphy, and if they dared they would turn upon him. But they are afraid.

Want to War on Tammany.

"It would be suicide," said one of these men, "and we all feel that the time will come when we can belong to a Democratic organization whose sole purpose will be to put the Tammany organization out of business."

Even among the members of his intimate political family curses are directed against Murphy. Just as soon as Murphy trips and falls these wolves will be the first to rend him. Murphy knows this well. There are a few who are friendly to him largely because the favors he has heaped upon them are very recent. But it is frequently said that before long Murphy will grow more accustomed to the backs of these men than to their faces.

Among the most bitter of his enemies here are the rich man who want Bryan killed off. These men are perfectly willing that the convention nominate any kind of a Progressive candidate and have him run upon any kind of a Progressive platform. It is not true that they are trying to weaken the Democratic Party or to set up a ticket that might assure the election of President Taft. Several of the members of the "interests" are very good Democrats, and they love their party, and one of the reasons why they want Bryan disposed of is the settled conviction that if Bryan should be nominated he would lead the party to defeat again. One of these men said to-day:

"Those delegates who are denouncing us are not consistent. They say they are against us because we want to see the party beaten. If this were true we would all be trying to have Bryan nominated. He is the one man among all the candidates who have been mentioned who could not possibly be elected. Therefore, we do not want him nominated. If Murphy would only act sensibly we could nominate a man to-night who could be elected, but Murphy insists upon keeping his ninety votes in a bag."

It is generally admitted among Murphy's friends that if Harmon had had the slightest chance of being nominated Murphy's delegates would not have voted for the Ohio man. It is also granted that if Harmon had developed enough strength to make him a dangerous candidate Murphy would hand his bag of delegates to some weaker candidate.

The "Interests" are beginnig to dislike Murphy with that intensity of feeling which makes them growl whenever his name is mentioned. The Harmon men placed no faith whatever in his pledges. The time has arrived when to have Murphy's good word is a sad handicap.

The host of Gaynor men think that Murphy should come right out for New York's Mayor. They say Mr. Gaynor has done a lot for Murphy, and that Murphy isn't acting right in keeping the Mayor's name so much in the background. This situation is storing some lightning that may hit Murphy when he gets back home. No man in this city stands in such bad odor as the Tammany boss, and no organization is so much condemned.

To become popular here it is only necessary to speak ill of Tammany. Denounce that organization and recall the fact that the vote in New York City slumped off about 150,000 in the Bryan campaigns, and many ominous growls and anathemas are heard.

Will Build New Organization.

The Gaynor men, those who hold no jobs and are therefore free to act as they please, are already figuring out the best way of building up an independent Democratic organization in New York County. They have prepared a list of names of shrewd Democrats who they believe will gladly join such an organization, and they have another list of those who will contribute the necessary funds.

"All we want," said one of these men, "is a good word and just a little bit of patronage from the Mayor and we will have a powerful organization within three months."

These men want to begin work on this organization the minute they return home, and while the feeling of resentment against Tammany and Murphy is still very bitter, they say that the candidates for President will surely aid such a movement, and that if the candidate is Clark, Wilson, or Bryan that such an organisation as they plan will be created anyway. The reason for this statement is the deep conviction that no matter who the candidate is he will not trust Tammany to pull through the race.

MRS. MACK UP ALL NIGHT.

National Committee Chairman's Wife a Tireless Spectator.

Special to The New York Times.

BALTIMORE, Md., June 28.—When the night session of the Democratic convention ended at 7:15 o'clock this morning a tired but happy woman came down from the south gallery west of the platform and joined a group of friends, who surrounded her, shook hands with her, laughed, and made merry with her. Secretary Urey Woodson of the National Committee rushed up in a small whirlwind of his own and grasped both of her hands.

"You are certainly a fine sticker," he said. "I remember how you stuck so loyally at St. Louis."

The recipient of the praise was Mrs. Norman E. Mack, wife of Chairman Mack of the National Committee. Long before the convention she came to Baltimore to pick out her seat. Yesterday afternoon and until 10:30 o'clock last night Mrs. Taft, wife of the President, was her guest. She had listened to every speech and joined in many of the demonstrations, and when the adjournment came she was wide awake.

"I certainly enjoyed it," she said, her eyes sparkling with enthusiasm. "But why on earth didn't they go on balloting? I was terribly disappointed when they adjourned."

"Would you have stayed, perhaps all day and all night to-night if they had tried to go on balloting without conferences?"

"Indeed I would," she exclaimed.

"But aren't you tired?"

"Not a bit."

Another woman who remained for the end was Mrs. John G. Ambrose of New York.

"I don't know when I've had such a fine time," she said. "I like to see men at work, I mean at big work.

"I saw Jeffries and Johnson fight and when I was a small girl my father took me to see Sullivan and Corbett. I've been to all the world's fairs and it is a delight to me to get into great crowds, like the ones when Dewey and Roosevelt came home. I was at both of those celebrations and rode in the Dewey parade with some friends. Also I saw King George's coronation."

HAS WORDS WITH RAYNER.

National Committeeman Talbott of Maryland Clashes with Senator.

Special to The New York Times.

BALTIMORE, June 28.—There was a row last night in the Maryland delegation to the convention which has resulted in a serious break between United States Senator Isidor Rayner and Congressman Fred Talbott, the National Committee member from Maryland. It was over Bryan's resolution to divorce the party from "predatory wealth."

The Maryland delegates, with the exception of Rayner, considered it absurd. While the vote was being taken in convention the Secretary of the delegation asked that Maryland be passed. Just then Senator Rayner, who had been in another part of the hall, joined the delegation.

"I want to vote aye," said Mr. Rayner in an excited tone, supposing from bits of information that the delegation had agreed to vote unanimously with the negatives.

Mr. Talbott said he desired to be recorded in the negative. At the same time Mr. Rayner was demanding that he be recorded in the affirmative.

"That is all right, Senator," said Mr. Talbott, but Mr. Rayner kept up his talk.

"I would not believe a word you said," finally remarked Mr. Talbott.

"I would not believe a word you say if you swore it on a stack of Bibles," said Senator Rayner as he moved away.

A minute later the colloquy was renewed.

"Look here, Mr. Rayner," said Mr. Talbott. "I want to say one thing to you. I don't want you ever to speak to me again."

"I don't want to speak to you," said Mr. Rayner.

CLARK SITS UP FOR NEWS.

Both the Speaker and Mr. Underwood Remain Late at Capitol.

Special to The New York Times.

WASHINGTON, June 28.—The two Democratic candidates in Washington, Speaker Clark and Mr. Underwod, sat up to-night in their offices at the Capitol to hear the reports of the successive ballots at Baltimore. Mr. Clark showed fine spirits during the evening, and told many a good story and commented on the news as it came in piecemeal very much as he would have on the news of any other event.

There were many callers during the evening, among them Representatives Adamson of Georgia, Finley of South Carolina, Burton Harrison of New York, Bochar of Missouri, and others. One interested caller was the veteran Missouri Democrat, Col. "Jimmie" Edwards, who has attended all the Democratic Conventions since 1876 except this one.

The solitary vote for Bryan from the Ohio delegation provoked many comments, and Col. "Jimmie" told of the single vote from the Ohio delegation in 1876 for Gov. Hayes, which led on to the nomination of Hayes on the fifteenth ballot.

Mr. Underwood stayed in his room until near midnight, when he went home, saying he was going to bed as soon as he could get there.

"It looks like anybody's fight," said Mr. Underwood. "I can't say anything about the situation in detail, for I do not know, but on the surface, at least, there seems to be a chance for almost any of the candidates."

Speaker Clark declined to discuss the various ballots.

"I have nothing to say, and shall have nothing to say until it is all over," said the Speaker.

Mr. Clark was asked if the voting for Harmon by the New York delegation was a surprise to him, but he would not discuss this nor other aspects of the first ballot. The Speaker looked tired to-day. He had stayed up until about 2 A. M. waiting for news from Baltimore, and he was back in his office again at a comparatively early hour.

Office attachés of the Speaker were not so cheerful and enthusiastic to-day about Mr. Clark's prospects as they have been.

EXPLAINS BABY'S FIRST CRY.

Prof. Lowden Says It May Sound Like "Mama," but It Isn't.

Special to The New York Times.

JOLIET, Ill., June 28.—T. S. Lowden, Professor of the principles of education at the Ohio State University, speaking before the annual Will County Teachers' Institute to-day, said that nature forms the throat so that the first sound a baby issues is a long vowel in a shrill falsetto, like the short sound of "a."

Enraptured young mothers think it sounds like "mama," and baby is given credit for being able to talk, but in reality has not said a word, the Professor explained.

Odd Lots of Stock

We want you to know our facilities and abilities. Our service in handling speculative and investment accounts will satisfy you.

Send for Circular M—"Odd Lots."

John Muir & Co

Specialists in Odd Lots.

Members N. Y. Stock Exchange.

71 BROADWAY, NEW YORK

AWAIT A NOMINATION AT TIMES BULLETINS

Crowds Stand Patiently, Hoping Each Ballot Will End the Uncertainty.

A PRIZEFIGHT INTERMISSION

Socialist and Woman Suffragist Have a Say, but People Care More for Democratic Politics.

A crowd which extended from curb to curb leaving only a narrow lane for the passage of the Broadway cars stood before the bulletin boards at the Times Building all last night, airing political opinions and watching with great interest the messages which told of the balloting for a Democratic Presidential candidate at the convention in Baltimore. It was a larger crowd than that of the night before, when Bryan attempted to force the unseating of Ryan and Belmont as delegates, and it was a quieter crowd.

As the bulletins told of the vote-taking and the loss of votes to this candidate and the gaining of votes by that candidate, the crowd expressed its disapproval or its approval. When the eighth ballot showed that Mayor Gaynor had received a vote, there was a cheer, though not a very loud one.

"He's coming, boys, he is certainly coming!" shouted a Gaynor enthusiast.

"Well, he can't come very far," was the shouted response from a man on the edge of the crowd.

"Wilson has lost a vote to Underwood in North Carolina in the sixth ballot," printed the bulletin machine.

"On a corrected vote from Nebraska, Wilson was shown to have gained one. Clark's vote remained unchanged," was another bulletin.

So they kept coming at intervals as the balloting progressed, and the slight changes in vote were recorded. Discussions, and there were as many as a dozen of them going on at one time, grew very warm when it was reported that a plot was being hatched to break the Clark strength.

"They can't break his strength, for he is going to win," came the opinion of a man in front of the big black bulletin.

"Don't lose sight of Wilson." And the speaker pushed his way through the crowd to get near the man who thought that Clark was going to win.

"Wilson, Wilson," came from a dozen men, and these cries were followed by cries of "Clark, Clark," showing that the sentiment for the two men was about equally divided, in that part of the crowd at least.

"Clark hasn't got a chance. Wait, and you will see," said the Wilson man, when he succeeded in getting near the Clark enthusiast.

"I have traveled through this country lately, and I know something of the Clark sentiment," said the first speaker.

"Well, then you heard something of Harmon and Underwood," said a third man, joining the group.

From that, the talk settled down to a serious discussion of the relative strength of the candidates, and before it ended about a dozen men were involved. It went the same way in other parts of the crowd, and sometimes these arguments took the speakers far afield. There was plenty of "spread-eagleism," and at times some of the speakers grew eloquent. This was especially true of the very young men.

In the early evening a man wearing eyeglasses and a blue suit delivered himself of a Socialistic speech. He said that it did not make much difference which man was nominated by either party as it would be the old story of misrule. He continued for ten minutes in this strain, and the crowd laughed often and loud, a fact which did not disconcert the speaker. Finally something the Socialist said offended a young man with light hair and a temper. He shook his finger in the other speaker's face, and told him how this country had been good enough for his father and his father's father, and it had been governed wisely and would continue to be governed wisely. Both got very much excited, but what probably prevented a physical encounter was the fact that the listeners would not take the matter seriously.

The action of the New York delegation in sticking to Harmon caused much comment, and there was all sorts of talk as to what candidate the delegation would finally switch and when their votes would change. There was one man, well along in years, with a gray, pointed beard and a campaign hat, who insisted on telling the stories of political fights of the days that are gone. Several times the crowd stopped him with jeers, but as soon as their was a lull he would begin again. After about eight attempts to get a hearing he apparently became discouraged, for he wandered away.

The crowds from the theatre came to swell the number of those waiting in front of the bulletins, and it was estimated that in the late evening there were about 3,000 persons watching the coming of the news. Unlike previous nights, it was not a constantly drifting crowd, men stopping for a few minutes and then moving on, but those who came waited, hoping that each ballot would bring the nomination or would indicate by a decided switching of votes, the way in which the wind was blowing.

The posting of a bulletin announcing the result of the fight in Madison Square Garden came as a relief, and for a few minutes after it was posted the talk among many men changed from politics to fighting. It was only for a short time, however, for soon the printing machines were telling the result of another ballot, and the spectators went back to the absorbing topic of politics.

"Wait until women get the vote," said a determined looking woman to her escort, a mild-mannered man, "then you will see changes. Then we will have—"

"Yes, yes, my dear," interrupted the man.

Half a dozen men became interested in the conversation and edged nearer to the speakers.

The woman had begun the opening sentence of what might have been an excellent political speech, when the man with her quietly started her moving up Broadway, all the time emphatically agreeing with her.

There was chaffing and laughter and some anger but in the main the talk was serious. The crowds remained until long after midnight.

All afternoon the bulletin boards at The Times Building were surrounded and all afternoon there was discussion and debate, but it was not until nightfall that the great crowd began to gather and the street-corner convention settled down to business.

Chicago Wants Duke of Connaught.

CHICAGO, June 28.—The Duke of Connaught, Governor General of Canada and uncle of King George V., is to be invited by a delegation of the Chicago Association of Commerce to visit Chicago this Summer.

The delegation will leave for Canada in July, on one of a series of trade extension trips, and will be received by the Governor General, when their invitation will be tendered to him.

Holds Coal Rate to be Reasonable.

WASHINGTON, June 28.—The Inter-State Commerce Commission decided to-day, in the case of the New Pittsburgh Coal Company against the Hocking Valley Railway, that a rate of seventy-five cents a ton on Lake cargo coal from the Hocking District in Ohio to the docks at Toledo, when for transhipment by vessel to destinations outside Ohio, was not unreasonable.

Find Body of Lost Steamer's Captain.

TAMPA, Fla., June 28.—Capt. Laporte of the French steamship Leconer, arriving here to-day, brought news of the finding at sea of the body of Capt. Coudal, who commanded the missing French steamship Belle Isle, which sailed from Norfolk for a European port and had not since been heard of until the body was found off Cherbourg, France.

THE TIMES SPECIAL AMAZES DELEGATES

News of Their Convention Up to 5 A. M. Served Up with Their Breakfasts.

ALL THE PAPERS SOLD OUT

Fast Sprinting by the Engineers, One Stretch of 10 Miles Being Clipped Off in Eight Minutes.

When the extra issue of the sixth edition of THE TIMES was put down in Baltimore by The New York Times Special over the Pennsylvania Railroad at 9:30 o'clock yesterday morning, it contained a complete report of the deliberations of the National Democratic Convention up until 5 o'clock. The columns of THE TIMES, therefore, furnished to hundreds of the delegates, who retreated before the fire of the many speakers making nominations between the hours of 1 and 5, much information that was not to be found in the earlier editions of other New York morning papers.

Proof of this was found by a TIMES reporter, first when he walked into a restaurant where were seated a half dozen delegates from Kentucky, Tennessee, and West Virginia. One of these delegates, catching sight of the reporter's special edition of THE TIMES, asked to see it. Glancing over the first page, he looked up with surprise as he said: "Why, I didn't know this before," and then read several things that had happened at the convention hall after he left there at 4 o'clock. Some of the delegate's companions, who had quit the convention, as they admitted, earlier, were even more susceptible of enlightenment. They all agreed that the special edition of THE NEW YORK TIMES, run off the presses of THE TIMES in New York City at 5:30 A. M. and rushed to Baltimore on The Times Special, contained more news than any other paper they had seen, morning or afternoon.

Of the thousands of copies of THE TIMES delivered in Baltimore at 9:30 o'clock, at 11 there remained but five hundred, and these were quickly grabbed up by the newsies before the noon hour.

The New York Times Special, carrying a baggage car and coach, started from the Pennsylvania station yesterday morning at 5:44 o'clock, covering the distance of 186 miles to Baltimore in 3 hours and 46 minutes, and running on the same schedule as on the four preceding mornings, when the start was made at 3:25 o'clock. The schedule yesterday was as follows:

Leave Penn. Station, New York	5:44 A. M.
Arrive Trenton	6:52 A. M.
Arrive West Philadelphia	7:29 A. M.
Arrive Wilmington	8:06 A. M.
Arrive Baltimore	9:30 A. M.

In charge of Conductor Carl Coss and Engineer John Petersen the special made some fast sprints on the New York Division of the Pennsylvania Railroad between New York and West Philadelphia, where the engine and crews were changed. The five miles from Elizabeth, N. J., to Rahway were clipped off in four minutes. From Princeton Junction to Bristol, a distance of ten miles, was covered in eight minutes, and a stretch of eleven miles from Bristol to Holmesburg Junction was lopped off in ten minutes.

The run from New York to Baltimore was made yesterday under conditions which demanded more than ordinary skill at the throttle. In making its quick trip over the 186 miles the little flier was compelled to shuttle back and forth to the freight and passenger tracks in threading its way through the numerous trains that had been sent out ahead of it, in order that none might be blocked. The special, on reaching Frankford, at 7:15 o'clock, glided into the freight tracks and shot around Local Train No. 827, from Bristol to Philadelphia.

In a similar way No. 437, from Philadelphia, was passed at 7:50 o'clock at Thurlow, after the crew of the special had been changed at West Philadelphia, Conductor E. H. Rowan and Engineer L. C. Sharp taking charge.

Trains Nos. 5 and 287, from Philadelphia, were distanced at 8:50 o'clock between Perryville and Marcus Hook. Some fast runs were also made between West Philadelphia and Baltimore, a distance of four miles between Moore and Chester having been completed in four minutes, and another lap of four miles between Benstead and Edgemoor in two minutes and forty seconds.

Juror's Illness Halts Darrow Trial.

LOS ANGELES, June 28.—The sudden illness of Juror J. H. Leavitt halted the trial of Clarence S. Darrow to-day. Leavitt was stricken last night with an attack of what appeared to be appendicitis. The trial was adjourned until Monday afternoon.

Lake Steamer Burns, Crew Escape.

GREEN BAY, Wis., June 28.—The steamer Sidney C. McLouth, owned by Sidney C. McLouth of Marine City, Mich., which left here yesterday afternoon, was burned on Green Bay, about twenty miles from here, late last night. Capt. W. W. Shorkey and the fifteen men of the crew entered two lifeboats and rowed to Pensaukee. The steamer was built in 1880, was 285 feet long and 41 feet beam.

THE BEST INVESTMENT FOR JULY DIVIDENDS

The safest way to increase your income is to add systematically to your principal.

Our Guaranteed First Mortgage Certificates are the best example of a conservative investment netting 4½% and tax exempt in this State.

You can put out, at any time, any sum from $200 up, payable in $10 monthly installments if you wish.

No investor has ever lost a dollar

BOND & MORTGAGE GUARANTEE CO

Capital & Surplus - $8,500,000

176 B'way, N. Y. 175 Remsen St., B'klyn. 350 Fulton St., Jamaica.

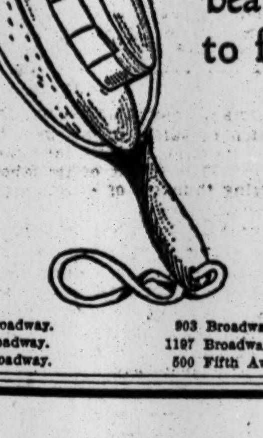

"The glass of fashion" reflects its best Straw Hat ideals in Young straws—stylish shapes, beautifully made and modeled to fit exactly and comfortably.

$2, $3 & $4.

Panamas & Bangkoks—popular prices.

Young's Hats

NONE BETTER MADE.

199 Broadway.
605 Broadway.
849 Broadway.

903 Broadway.
1197 Broadway.
500 Fifth Ave.

1359 Broadway.
6 Broadway.
Only Store on Nassau St., No. 37.

Only Brooklyn Store
371 Fulton St.
Opposite City Hall.

Men's Silk Hose at 29c

regularly 50c per pair

12,000 pairs of all pure silk half hose that beats the average value in a walkover

¶ We are not the only house at present offering special values in half dollar silk half hose. But we are the only house offering a pure silk half hose of this particular quality at 29c. We say this from hearsay and from comparison, both. The fact is, this hose, though sufficiently light and sheer for Summer wear, has more body to it than most hose sold at fifty cents. It is as fine a quality as the best ever sold at half a dollar, and both you and we ourselves may consider ourselves fortunate in this special purchase of twelve thousand pairs.

¶ Made by a manufacturer who has an enviable reputation for high grade merchandise. Every pair has reinforced high spliced heels, and toes of fine lisle, and lisle or all silk soles. Colors are tan, navy, gray, slate, purple, green, maroon, as well as black. There are also many novelty effects, such as stripes and figures, and two-tone hose in black and white, navy and white, tan and white, and others. Nothing better since Bunker Hill.

Men's Bathing Suits 2.35

regularly $3.50, $4 and $5

840 fine worsted bathing suits that have reduced their prices to be in the swim !

¶ Don't take last year's bathing suit with you unless it is in perfect condition, for there is nothing nymphlike in one that isn't. And do not borrow a suit from the bathhouse. There is a limit to all things, and the borrowed bathing suit is that limit. Come in today and 2.35 will buy a bathing suit that usually costs 3.50 to 5.00.

¶ The maker of the bathing suits in this sale supplies all of our higher-priced suits, though it is seldom that he makes such liberal reductions to us as in this instance. But he wanted to clean up these numbers and was willing to pay the piper. They are made of fine worsted and cut on perfect lines, so that they will fit, which is more than can be said of bathing suits generally. The choice includes black, navy, and Oxford gray, with plain or fancy borders. All sizes from 34 to 48, both inclusive.

Broadway Saks & Company at 34th Street

Open Today Until 6 o'Clock P. M.

COMEDY IN BALTIMORE IN ROOSEVELT'S VIEW

When All Is Said and Done, He Says, Wall Street Will Predominate.

CONVENTION'S CHANCE LOST

Waited Too Long to Get Behind Wilson or Some Other Progressive and Now 'Tis Too Late.

Special to The New York Times.

OYSTER BAY, N. Y., June 28.—"There is an element of pure comedy," said Col. Roosevelt to-night in speaking of what was going on at the Democratic National Convention at Baltimore. No matter what happened, he said, his plans to run as the nominee of the Progressive Party would not be altered. To bear out that statement he announced that he had been in conference with William H. Hotchkiss, State Superintendent of Insurance under Gov. Hughes, and that the official call for the National and State Conventions of the third party had been discussed.

"I will have no comment to make no matter who is named by the Baltimore convention," declared the Colonel. "I think I have made it plain that it will not affect my attitude in this fight."

Nevertheless the Colonel did show a lively interest in the result of the ballots taken.

"They seem to remain much the same," he said at first. Then he noticed that Gov. Wilson gained. "Wilson has jumped ahead twenty-six," he remarked. When he read the names of Harmon and Baldwin there was a note of derision in his voice, and finally, when he didn't find Bryan's name on the list of those voted for on the fourth ballot, he laughed and remarked:

"Bryan has lost 100 per cent."

The Colonel believes the Democrats have already let Wall Street and the "sinister interests" play too big a part in the Baltimore convention, and have thus done the cause of the Progressive element irreparable harm.

"If Gov. Wilson or some other Progressive is nominated now," he said, "the effect will be largely lost after the long wait. If they had got solidly together at the beginning behind Wilson or some other man it might have helped them. But it is plain that they are all divided up down there."

The Bryan resolution opposing the nomination of any candidate for President "who is the representative or under obligations to Morgan, Ryan, or Belmont, or any other member of the privilege hunting and favor seeking class," was one of the features of the convention which Roosevelt referred to directly as a bit of comedy. He thought it a mere subterfuge on the part of the convention, and that, after all was said and done, the Wall Street influence would be predominant.

About his own plans Col. Roosevelt had nothing very definite to say, except that the call for the convention was being prepared and would be submitted to the Organization Committee when it meets after the adjournment of the Baltimore convention.

No place has been decided upon for the National Convention of the Progressive Party. Col. Roosevelt said that he thought it would be held early in August. It was suggested to him that St. Paul, Minn., was making a strong bid for it.

"That's a bully good place for it," replied the Colonel, "but, of course, I can't say. That will be left to the committee to work out."

In regard to the appearance of Hotchkiss in the third party fold Col. Roosevelt said: "Yes, Mr. Hotchkiss has come out for me in the most hearty way, and I greatly appreciate his support."

He placed on a list of those who have deserted the thir party movement, William L. Ward of New York, George W. Aldridge, former "boss" of Rochester, Sheriff Law of Kings County, and ex-Gov. Stokes of New Jersey.

"Ward has left me as I imagined he would," remarked the Colonel with a grim smile. About his campaign plans the Colonel said he was not sure of anything "except I will be everywhere before Nov. 7."

Col. Roosevelt declined to discuss at any length a magazine article by Senator La Follette bitterly assailing him. "I can't say anything about Mr. La Follette just now," said he.

COLLEGE CLUBS FOR ROOSEVELT

National President Going Over the Country to Organize.

Samuel R. Schneider, Chairman of the National College Men's Republican Club, gave out a statement yesterday in which he said that his organization would support Theodore Roosevelt for President. He said that he would leave immediately to organize college men all over the country and to get them to walk out of the Republican Party. This is his statement:

> The National College Men's Republican Club will support Col. Roosevelt and the Progressive Party during the coming campaign.
>
> Personally I was always in favor of Roosevelt, but had Taft honestly obtained the nomination for President at the Chicago Convention I would have supported him and would not have left the ranks of the Republican Party, as I am now compelled to do.
>
> The Republican Party from now on is a dead issue to me. Through hook or crook they nominated Taft for President, although there was only a minority of the delegates honestly seated supporting him.
>
> Roosevelt did the right thing in refusing to have his name placed in nomination in a convention where dishonesty predominated. I admire him for that. In return he has received the nomination for President at the hands of a new-born party.
>
> I am going to organize local college men's Roosevelt clubs all over the United States. I feel confident that the large majority of the college men will give their support to this movement.

Mr. Schneider will begin his campaign in Massachusetts, starting his work among the college clubs in the larger cities.

CHECK TO THIRD TERM PARTY.

Roosevelt Men Find Title Chosen Pre-empted in Pennsylvania.

Special to The New York Times.

PHILADELPHIA, Penn., June 28.—Promoters of the Roosevelt-Flinn third-term party meet obstacles in launching the National Progressive Party in this State. It developed to-day that already a party appellation containing the word "progressive" has been pre-empted by the Republican organization for exclusive use in this county, and that in many other counties pre-emption of similar names have been made.

The party title pre-empted by the Republican machine managers is the "Roosevelt Progressive" party. It was contended to-day by a prominent organization leader that if the Flinn men infringe upon this appellation the right to use the title in the November election will be tested in court.

In spite of this situation the third-term party promoters are busily engaged in obtaining the required number of signatures in each district.

LA FOLLETTE FLAYS COLONEL.

Leading Standpatters Financing Roosevelt Campaign, Says Senator.

WASHINGTON, June 28.—Senator La Follette has written the following editorial in the current number of La Follette's Weekly:

"Until Roosevelt came into the open as a candidate for the Presidency five months ago there was a strong and rapidly growing Progressive movement within the Republican Party. It was based upon clearly defined principles. It stood forth as the representative or modern political thought on fundamental democracy. It had assumed National proportions. It was united.

"Into this movement, when it gave promise of National success, Roosevelt projected his ambition to be President a third time. He spent weeks carefully planning a 'spontaneous call' for himself. He responded by announcing that he would be a 'receptive' candidate. His candidacy began to drag. He and his friends were in despair. Then came his defeat in North Dakota. He became desperate.

"An enormous campaign fund was raised. Headquarters were opened in New York, Washington, Chicago, and States east and west. Newspaper writers were engaged at large prices to boom his candidacy. Special trains were hired, and the 'receptive candidate' started in frantic pursuit of the nomination. In the history of American politics there has never been in a primary campaign for a Presidential nomination an approach to the extravagant expenditures made in his campaign. Men notoriously identified with the Steel Trust and the Harvester Trust became his most active supporters. Leading reactionaries, standpatters, and political bosses of the Hanna and Quay sort became his closest political friends and representatives in many States.

"A number of the newer recruits to the Republican Progressive cause, men who, before 1909, with three or four exceptions, had either been indifferent or opposed to the Progressive movement, became the noisiest supporters of Roosevelt, the 'winner.' It mattered not to them that Roosevelt had co-operated with Aldrich on legislation during the entire seven years he was President. They forgot that it was only when Roosevelt was out of office and in Africa, through the united efforts of men who for years had been fighting special interests, that the Progressive cause became a National movement. That Roosevelt was for Taft in 1910, when Taft was denouncing all Progressives as 'pirates and traitors,' that he waited until little more than a year ago, balancing the chances before deciding whether to cast in his lot with the Progressives in this Presidential year, counted for nothing with the class of Progressives who wanted to 'win'—not a real Progressive victory—just a victory.

"And they did win precisely that kind of a victory. They carried overwhelmingly the great standpat States of Illinois and Pennsylvania. That stamped the Roosevelt candidacy with its true character. No real Progressive could have secured anything like such a vote in either of those two States. It had, however, the outward seeming of success, the sort of success that intoxicates—that catches the crowd. It enabled Roosevelt to win in two or three really Progressive States. Fortunately, it did not enable him to secure the nomination, which would have compromised the Progressive movement and defeated real achievement for years.

"Upon Theodore Roosevelt and his followers rests the responsibility of having divided the Progressives in their first National contest. Stimulated by an overmastering desire to win, they denounced loyalty to conviction and principle as stubborn selfishness. In the convention they put forward no platform, no issues. They made no fight against the reactionary platform adopted. They substituted vulgar personalities and the coarse epithets of the prize ring for the serious consideration of great economic problems, and for the time being brought ridicule and contempt upon a great cause.

"But the Progressive movement does not consist of a few self-constituted leaders. It consists of millions of thoughtful citizens drawn together by a common belief in certain principles. They will permit no combination of special interests and political expediency to secure control of the Progressive cause, which is ultimately to redeem democracy and restore Government to the people."

ROOSEVELT MEN IN QUEENS.

Among Them Beaten Office Holders and Self-Seekers Are Numerous.

Theodore Roosevelt's Progressive Party will have a strong organization in Queens County, according to the reports that came yesterday from a conference in Long Island City.

In addition to Republicans who are dissatisfied with the State organization, it is said that the Progressive Party will have as recruits the remnant of the old Cassidy guard and the Independence League.

In Queens this year all the important county offices are to be filled. The Independence League, in Sheriff Thomas M. Quinn, now holds one of the best of these, and they want to hold on to it to keep in office the men whom Quinn has given three good years. The big County Clerk's office is now filled by Martin Mager, who was elected by the Gresser people. Mager would like to keep this office. State Senator Denis J. Harte, who has been at Albany for the last eight years and is the last of the Cassidy men to be in office, wants to succeed himself, and he is casting up his possibilities with the Progressives.

Some of the men who have been dropped from the borough payroll are looking up Col. Roosevelt's record so that they can give a good reason for joining the Progressive Party.

REPUBLICANS FOR ROOSEVELT.

Hudson County Organization Goes Over to Him, 399 to 21.

The Hudson County (N. J.) Republican Committee adopted resolutions last night indorsing the Presidential candidacy of Theodore Roosevelt and condemning the "fraud and trickery" by which "the alleged nomination" of President Taft was brought about. The resolutions were not adopted, however, until Chairman Kinney and several other members of the committee had left Teutonia Hall in Newark Avenue, Jersey City, where the meeting was held.

Though ostensibly called to hear the Treasurer's report, the meeting apparently had been arranged with a view to indorsing President Taft. Mr. Kinney and his supporters, among the 420 members who were present, saw immediately that they were greatly outnumbered, and after hearing the report Mr. Kinney declared the meeting adjourned.

Amid shouts of "No, No, we want a meeting," from all over the hall, Mr. Kinney and three or four others left the hall. Then James W. McCarthy and John Rotherham, both Roosevelt delegates at Chicago, with Theodore L. Bierck and William P. Verdon, rushed to the platform and insisted that Secretary H. H. Apmann call for nominations for a Temporary Chairman to continue the meeting.

John H. Weastell took the chair and Mr. McCarthy immediately introduced a resolution endorsing Mr. Roosevelt. It was announced that it had been carried by 399 to 25, but after a recount the vote was 398½ to 21. Then M. Verdon introduced the resolutions condemning the methods of President Taft's friends at Chicago and this was adopted 399 to 21.

The meeting adjourned amid much cheering by the Roosevelt men and shouts that Chairman Kinney had been well advised when he did not try to win a Taft indorsement from the meeting.

ST. LOUIS THIRD PARTY FORMED

Members Declare Allegiance to Roosevelt and Denounce Chicago Action.

Special to The New York Times.

ST. LOUIS, Mo., June 28.—Eighty-seven new names were added to the Progressive Party Club, and resolutions were unanimously adopted at a meeting held to-night at the Southern Hotel pledging support to the new party and declaring allegiance to Theodore Roosevelt.

It was the first public meeting held in St. Louis in behalf of the third party movement, and enthusiasm ran high. There were about 150 persons present, and speeches denouncing the actions of the Chicago convention were applauded and cheers greeted every mention of Roosevelts' name.

E. R. Bernard, a former real estate operator, who, indignant at the turndown of Roosevelt at Chicago, started as an individual to organize the third party movement in St. Louis, called the meeting, but when the Progressive Party Club was launched by Paul V. Janis and Spearman Lewis, Bernard allowed his organization to be merged with it.

Mr. Bernard served as Chairman. Mr. Janis sounded the keynote. He said the meeting was the result of a series of indignation meetings, in which the actions of the men at the head of the Republican Party were denounced on all sides.

Among the speakers were A. E. Perry of Oklahoma, who was the Chairman of the Oklahoma delegation to the Chicago convention; F. W. Brockman, a commission merchant, and a former member of the Board of Education, and S. S. Barnes of New Madrid, Mo.

UNION LEAGUE TO AID TAFT.

Philadelphia Club Receives Telegram of Appreciation from President.

Special to The New York Times.

PHILADELPHIA, June 28.—Steps toward active participation in the Republican campaign were taken by the Union League to-day at a special meeting in the Assembly Hall at noon, whenn William T. Tilden, President, was authorized by resolution to appoint a committee of fifty or more members to aid in bringing about a Republican victory in November.

The nomination of President Taft and Vice President Sherman was ratified and the platform of the party approved. Four hundred members attended the meeting, which was the largest of its kind ever held.

Announcement of the league's action was wired to President Taft by Mr. Tilden and this telegram was received from the President:

"Thank you for your kind telegram. The ratification by the Union League of Philadelphia of the action of the Republican National Convention is most gratifying. W. H. TAFT."

TAFT NAMES BULLITT.

Louisville Lawyer Chosen to Succeed Lehmann as Solicitor General.

Special to The New York Times.

WASHINGTON, June 28.—It was announced at the White House to-day that the nomination of William Marshall Bullitt of Louisville, to be Solicitor General in place of Frederick Lehmann, resigned, would be sent to the Senate on Monday. Senator Bradley of Kentucky stated to-day that the nomination would be confirmed without delay.

Mr. Bullitt is Bradley's choice. Four years ago when the allies opposed the Taft nomination, Bradley and Bullitt were among them, but both have been ardent Administration men since. Mr. Bullitt is still in the thirties, and does not weigh more than 125 pounds. Friends declare he can say more words in a minute than any other man in Kentucky. He can do more different things in a given space of time than any other man who has developed in Kentucky politics in recent years.

Besides having a large corporation practice and being chief counsel for the whisky combine and a number of banks and trust companies, he is the Chairman of the Louisville Board of Public Safety, the dominating force of Louisville's city administration, and the recognized leader of the Taft forces in Kentucky.

During the last campaign he made practically all the speeches for the Louisville Republicans, organized their wards and precincts for them, dictated their policies and platforms, and on election day visited every precinct in the district, and if any election officer was not doing what Mr. Bullitt thought he ought to do he had the officer arrested.

27th District Club Indorses Taft.

The Twenty-seventh Assembly District Republican Club ratified the renomination of President Taft and Vice President Sherman by a unanimous vote last night. The district was represented in Chicago by B. W. B. Brown, leader of the district, who, as an alternate at large, voted in place of Senator Elihu Root, Temporary Chairman of the convention. Beverley R. Robinson is President of the club.

Socialists Gather at Auburn.

AUBURN, N. Y., June 28.—Socialists of the State will open a three days' convention here to-morrow. About 300 delegates arrived to-night, including New York, Kings, and Queens delegations of 150 delegates and friends. In addition to delegates nearly a thousand other Socialists came to hear addresses by prominent speakers.

Negroes to Perfect Campaign Plans.

WASHINGTON, June 28.—The Independent Political League, a National organization, composed mainly of negroes in the Northern and Western States, will meet in convention in Philadelphia, on July 3 to 5.

The chief work of the convention will be to perfect the organization of negro voters in Northern and Western States and map out a programme for the Presidential campaign. Most of the leaders of the league are said to have oppposed the leading candidates of the National Republican Convention.

Train Robber Makes Second Escape.

MILLVILLE, Ga., June 28.—"Old Bill" Miner, the aged outlaw, serving a term for train robbery in Georgia, escaped last night by filing his shackles, and with a companion left the State convict farm. This is the second time Miner has escaped from the prison farm in the last few months. Miner, whose real name is supposed to be Anderson, is wanted in the Northwest on the charge of train robbery.

WASHINGTON HEIGHTS PARKS

Needed There, Says Stover, Owing to Threatened Congestion.

Several playgrounds for the Washington Heights district were promised last night by Park Commissioner Stover in the course of an address before the Washington Heights Taxpayers' Association.

"This is the most rapidly growing section of Manhattan," he said. "The congestion here is going to become a grave problem within the next five years, as is already demonstrated in the overcrowded condition of the schools. I am vigorously opposing a movement for a new playground on the lower east side, in a section where there are already a number of small parks and playgrounds. It has been suggested that the city appropriate the sum of $250,000 for a playground which is to be situated only a block away from where one already exists. I feel that our problem is to look to the future and while the ground is obtainable get parks for this section, where in a few years they will be sadly needed."

The Commissioner approved of a plan advocated by the association that the parkways or grass plots on Broadway, north of 135th Street, be taken from the jurisdiction of the Public Property Department and turned over to the Park Department. He announced that if such a movement was successful he would close most of the plots and inclose them for the culture of shrubbery and gardens.

A large playground will be opened as soon as possible, he said, at 167th and 168th Streets, between Broadway and St. Nicholas Avenue. A large playhouse will be erected in the centre of this playground for the use of children in bad weather.

The association adopted a resolution, which was approved by Commissioner Stover, urging James Gordon Bennett to deed to the city the old Bennett homestead and farm in the Washington Heights district for a playground and public park. Another resolution was adopted by the meeting and approved by Mr. Stover to the effect that the city take steps to acquire the Audubon homestead at 156th Street and Riverside Drive, in order that it may be preserved.

ALLEN'S SUMMONS UPHELD.

Immunity Denied Man Being Sued by Mrs. Helen D. Jenkins.

The Appellate Division of the Supreme Court decided yesterday, in refusing to vacate service of a summons and complaint in a $100,000 suit against Nathan Allen, brought by Mrs. Helen Dwelle Jenkins, that the privilege of immunity from service in civil actions, granted to persons in attendance on other court proceedings, applies only to persons in attendance of their own free will and does not extend to those under arrest.

Mrs. Jenkins is suing Allen for the value of certain jewelry she says he kept from her. These jewels were the subject of a quarrel between the two, and resulted in Mrs. Jenkins's having Allen arrested for smuggling them. While he was attending the Federal Court to answer the smuggling charge, Mrs. Jenkins had her complaint served on him.

The Appellate Division said in refusing to set aside this service:

"The rule creating the privilege was designed to encourage voluntary attendance upon courts and to expedite the administration of justice. This reason fails where the witness or suitor is brought into the jurisdiction of the court while under arrest or under compulsion of law."

Music in the Parks To-day.

THE MALL, CENTRAL PARK, 4 P. M.
Kaltenborn's Orchestra.
PART I.
"Star-Spangled Banner."
March—"Indienne L'Africaine......Meyerbeer
Overture—"Sakuntala" ....Goldmark
"Invitation to the Dance"............Weber
Violin Solo—"Fantasie Caprice"..Vieuxtemps
Franz Kaltenborn.
Selection—"Aida" ....Verdi
PART II.
Overture—"Masaniello" ....Auber
Three Dances from the music to Shakespeare's "Henry VIII.".........German
(1) Morris Dance.
(2) Shepherds' Dance.
(3) Torch Dance.
Selection—"Faust" ....Gounod
Waltz—"Du und Du"..................Strauss
Second Polonaise.........................Liszt
"America."

PROSPECT PARK, 3 P. M.
Twenty-third Regiment Band.
Thomas F. Shannon, Bandmaster.
Salutation—"Star-Spangled Banner."
Overture—"Triumph" ....Suppe
Excerpts from "Patience"...........Sullivan
Song—"Amami" (new)..........A. M. Pesce
The composer is a member of the band.
Melodies of Ireland....Compiled by F. Godfrey
Solo for Piccolo—"L'Allonette".......Damare
Mons. U. Gingras.
Ballet Scene from "Les Vepres Siciliennes" Verdi
Idyl—"Mountain Maiden's Dream" (new) Labitzky
Operatic Potpourri—"The Broadway Review," introducing the "hits" of 1912. Lampe
Paraphrase on "My Old Kentucky Home" Langey
"Hail Bright Abode," from "Tannhauser" Wagner

WILLETT ARRAIGNED WITH HIS FRIENDS

Cassidy and Walter and Their Defeated Judiciary Candidate Plead to Indictments.

TRIAL PROBABLY IN FALL

The Defendants' Lawyer Calls Language of Charges Vague — Queens Folk Flock to Give Bail.

William Willett, Jr., the selection of Joseph Cassidy, former Democratic boss of Queens, for one of the places on the Democratic judiciary ticket last Fall; Cassidy, and Louis T. Walter, Jr., his business and political associate, were arraigned before Judge Fawcett in the County Court, Brooklyn, yesterday on indictments found against them by the Kings County Grand Jury.

All three pleaded not guilty through their attorney, James W. Osborne, and Judge Fawcett fixed the bail in each case at $5,000, which was promptly furnished and the accused politicians were released. Bondsmen from Queens were in court ready to give bail, and there was no delay. In fact there were so many property owners in Queens who were anxious to give bail for their indicted fellow-citizens that Mr. Osborne said they had to decide whom to favor for this honor.

By a process of elimination the bondsmen selected were Daniel O'Callaghan, a builder, of Long Island City, for Cassidy; Christian D. Homeyer of Richmond Hill for Walter, and John F. Hicks, a real estate man of Astoria, for Willett.

The indictment against Willett, who was the first of the three to be arraigned, charged him with having procured the nomination for the Supreme Court bench last Fall by giving a valuable consideration. The indictments against Cassidy and Walter charge them with receiving valuable considerations for the judiciary nomination that Willett obtained. The indictments specify that the nomination was made in Kings County on Oct. 6, 1911.

Mr. Osborne appeared to regard the proceedings less seriously than the indicted men. He smiled when he read the indictments, and remarked later that the language was vague. He intimated that he might find it necessary to ask for a bill of particulars. When he was asked if he intended to demur to the indictments, he replied:

"Oh, no. We won't do that. I never demur. What is more, I am not conducting a school of instruction, which is what demurring amounts to."

Willett, Cassidy, and Walter refused to make any statements. They referred all inquiries to their attorney.

The indictments by the Kings County Grand Jury against the three Queens politicians followed an investigation into the judiciary scandal last Fall. The inquiry was taken up by this jury at the instigation of District Attorney Cropsey after the Queens Grand Jury failed to find any indictments.

No date has been set for the trial. Mr. Cropsey said it would probably take place in the Fall.

ASK WALDO FOR POLICE.

Grand Jurors Say Criminal Court Building Should Be Guarded.

Just before the Grand Jury for the June term was discharged by Judge Rosalsky in General Sessions yesterday they handed up a presentment in which they said that Commissioner Waldo should be asked to detail a squad of policemen to patrol the Criminal Courts Building.

The presentment is signed by all the jurors and was handed to Judge Rosalsky by Foreman George H. Putnam, the publisher.' The shooting of "Big Jack" Zelig, as he was leaving the Criminal Courts Building on June 2 is given as the principal reason for asking that policemen should be assigned to protect those who visit the courts daily on business.

The presentment stated that a committee of jurors had been appointed to call upon Commissioner Waldo and urge that he assign four or more policemen to patrol the corridors of the building while the courts are in session.

GIRL'S 8,100-MILE RIDE.

Miss Claire Ends Long Horseback Trip in Times Square To-day.

At noon to-day Miss Alberta Claire, known throughout the United States as "the girl from Wyoming," will arrive at Times Square, thus completing a horseback trip of more than 8,100 miles. Miss Claire is only four feet and eleven inches in height and weighs just 100 pounds. She started from Sheridan, Wyo., rode to Portland, Ore., and thence to Los Angeles. Then she began the long trip across the continent to Buffalo, N. Y. From Buffalo she rode to Philadelphia and left there yesterday morning for New York.

To prove that Miss Claire has actually ridden all the way, her press agent offers signed statements of the railroad station agents in every town through which she has passed, and has, also, certificates from the Mayors of various municipalities. The entire trip has been made on one horse, and Miss Claire has thousands of photographs taken in towns and hamlets along the route to verify this statement as well.

The young woman has been accompanied on the trip by a large dog, an Alaskan "husky"—half wolf and half Newfoundland—of the type used for drawing sledges in the arctic regions. The dog is accustomed to making long journeys and was with his mistress throughout the ride except for that part of the trip which lay across Southern California and Arizona, through the Mojave desert and Death Valley. In traversing the deserts Miss Claire was compelled to carry water for herself and her horse and did not feel that her horse could carry an additional supply for the dog. So he was shipped ahead by railroad over this part of the journey.

Miss Claire's longest ride in a single day was from Youngstown, Ohio, to Pittsburgh, a distance of seventy-three miles, which she accomplished in nine hours and fifteen minutes. She left Philadelphia at 7 o'clock yesterday morning with the expectation of covering at least seventy-five miles of the distance between that city and New York before nightfall.

LOSES HER STOCKING SUIT.

Boyne's Criticism Didn't Slander Miss Gillespie, Court Rules.

The Appellate Division sustained yesterday the demurrer of Daniel Boyne to a $25,000 slander suit brought by Jennie Gillespie. Boyne denied that it was slanderous to say, as Miss Gillespie charged he said of her:

"You took something in your stocking every day this week, and you ought to be ashamed of yourself, a woman of your age."

The Appellate Division declared that this was not slanderous, and added:

"A woman might with propriety carry things in her stocking for which some people might say she ought to be ashamed."

Boyne and Miss Gillespie were fellow employes, and the remark complained of was made in the presence of several persons, including their employer.

MacKenzie Estate, $1,694,000.

According to a report of the State Transfer Tax Department, filed in the office of the Surrogate in Brooklyn yesterday, the estate of Duncan E. MacKenzie of 607 Lafayette Avenue, Brooklyn, who died in September last, amounts to $1,694,251.58. Mr. MacKenzie was in the wholesale dry goods business in Manhattan. He left his estate to his two sons and two daughters.

Affirms Sugar Fraud Conviction.

The United States Circuit Court of Appeals affirmed yesterday the conviction of James C. Brezezinski, who was found guilty in May in the Federal District Court of perjury, and was sentenced to eighteen months' imprisonment by Judge H. Hand. The perjury was committed before the Federal Grand Jury in connection with the sugar weighing frauds.

OUR WORD

The reputation and prosperity of this Company are interchangeable terms, but our reputation came first.

Long before we came into the limelight of great enterprises we had established one thing above all others—the inviolability of our word in a contract or out of it.

And that is the reputation we live up to and prefer to be known by.

THOMPSON-STARRETT COMPANY
Building Construction

SUGAR BONDING SCHEMES.

Witness Tells How Eastern Market Was Considered Before Beets.

Much of the evidence taken yesterday in the Government's suit against the Sugar Trust dealt with the schemes of Charles W. Nibley for the erection of beet sugar factories in Utah, without regard to the supply of beets so long as it is possible to unload the securities on the Eastern market. David Eccles, President of the Amalgamated Sugar Company and the Lewiston Sugar Company, was again on the stand, and a letter written by President Joseph F. Smith of the Mormon Church to him on June 27, 1903, was put in evidence, in which Mr. Smith deplored the contest in the sugar interests that had arisen through Mr. Nibley's scheme to erect the Lewiston factory.

In the cross-examination of Mr. Eccles by Judge Rolapp, his own counsel, it was brought out that Mr. Havemeyer had nothing to do with the amalgamation of the Ogden, Logan and Oregon Sugar Companies, as that had been decided upon three or four months before, and was actually completed before he was asked to buy a share in the new concern. Then returning to Mr. Nibley and his plans, Mr. Eccles said:

"I had known Charles W. Nibley for about 25 years in 1902. He was engaged in all the enterprises that I was, and knew more about my confidential affairs than any other man. He proposed to me a scheme to build a factory, bond it, sell a half interest to Eastern people at a premium, and repeat the process indefinitely. I refused, as I did not want, I told him, to be connected with a failure or a scheme which must defraud innocent purchasers of stock."

Mr. Eccles was then asked why the Utah companies did not build a factory at Bozeman, Mont., as they had intended, and he told of the efforts they had made to get Japanese laborers and their failure. It was not, he assured Assistant District Attorney Knapp, because they had been asked to do so by the Colorado growers.

"If they had asked me to keep out," he said, "I should have told them in plain English my business was none of theirs, and then on general principles I think I should have gone into Montana even at a loss."

The hearing will continue on Monday.

Julian Hawthorne Pleads Again.

Julian Hawthorne, Josiah Quincy, ex-Mayor of Boston, Albert Freeman, John McKinnon, and William J. Morton appeared yesterday before Judge Mayer in the Federal District Court and again entered pleas of not guilty to the charge of having used the mails to defraud. They performed this formality because of the overruling of their demurrers by Judge Hough. They will be tried probably in October.

BE THE GUEST
Of Our Advertising Man
Here's the Invitation and the Reason For It:—

WE *back up* our Advertising Man in his belief that we have actually TALKED *inexpensive* clothes *so much* in recent months in our *newspaper ads.* that only those who *know* us will *believe* us when we talk *in print* of the beauty, quality and perfection of our *high-class* garments.

To *offset by advertising in the newspapers* this *wrong impression* which has been given to *discriminating, expensively clothed* men who *should know us* would take *six months'* time and involve an *enormous cost.*

Our Advertising Man has *solved* the *problem*—SAVING *six months' time,* the *cost* of six months' newspaper publicity—and he *does the work in ten days.*

He believes—and rightly—that the garments *themselves* are the only IMMEDIATE *convincing* argument—and that if by some means he can *introduce* them to the *higher class* trade, the problem is solved.

Here, briefly, is his plan—organizing a

DEMONSTRATION
—marking ALL the *higher class* Smith Gray & Co. suits and light overcoats in our four stores, which are priced at
30.00, 32.50, 35.00, 37.50, 40.00 and 45.00
DOWN TO $22.50
for ten days only—the resulting loss on garments to be charged to advertising.

His *idea* is the *same* as that of the man who distributes *free samples* of some *inexpensive product* and *relies* on the *quality of the goods* to produce *certain future sales.*

Of course, we cannot *give away* inexpensive suits—yet his plan is *exactly similar*—being a *genuine introductory offer*—sales being made at *a fraction* of the *ordinary price.*

Nothing has been *reserved* or *removed* and nothing in our four stores is NOW marked *over 22.50.*

The *new price tags* will *remain* on the suits and light overcoats for *ten days only,* beginning *last Thursday. Nothing above 22.50* for the *next EIGHT days.*

This *demonstration* has *but one object*—to *reach quickly* the wearer of finer clothes who *does not know* Smith Gray & Co., but will be *mighty glad* when he *does* get acquainted.

Be the *guest* of our Advertising Man—at the *expense* of *his* Department.

Extra salesmen have been provided that you may be entertained *promptly.*

Brooklyn Stores Open Until 9 P. M. New York 6 P. M.

Two Brooklyn Stores:
Fulton St. at Flatbush Av.
Broadway at Bedford Av.

Smith Gray & Co.
Under Same Control and Ownership Since 1845

Two New York Stores:
Broadway at Warren St.
Across from City Hall.
5th Av., Bet. 27th & 28th Sts.

"Better Goods for the Same Money or the Same Goods for Less Money Than Elsewhere"

THE BIG STORE
GREENHUT-SIEGEL COOPER CO.
BOTH SIDES OF 6TH AVE.
18TH & 19TH STS. J.B. GREENHUT. Pres. NEW YORK
IN NEW YORK'S SHOPPING CENTER

MAIN BUILDING.

TODAY
Final Pre-Inventory Clearance of
BOOKS
Saved From the Recent Fire at 29 to 33 West 32nd Street and Comprising the Publications of

HENRY HOLT & CO.
OXFORD UNIVERSITY PRESS
D. APPLETON & CO.
HODDER & STOUGHTON
GEORGE H. DORAN & CO.
and OTHER First Class Publishers.

You may expect THE GREATEST BOOK BARGAINS YOU EVER SAW in this Pre-Inventory clearance.

These standard works, teachers' Bibles, prayer books, testaments, etc., came to us as the result of a big fire and we don't care to carry them over inventory.

OXFORD SUNDAY SCHOOL SCHOLARS' SELF-PRONOUNCING BIBLE—illustrated; bound in French Morocco, limp round corners, red under gold edge; Nonpareil type. Regular price $1.20; our price.............. 59c

OXFORD TEXT BIBLE—Nonpareil type; bound in French Morocco, divinity circuit, round corners, gilt edges. Regular price $1.15; our price........... 49c

THE OXFORD 1911 BIBLE NO. 570—text carefully corrected and amended by American scholars; brevier type; bound in cloth, round corners, red edges. Regular price $1.25; our price.... 59c

OXFORD NEW TESTAMENT—Morocco grain cloth; pica type; round corners, red edges. Regular price 50c; our price 19c

Same bound in keratol, divinity circuit. Regular price $1.10; our price 35c

OXFORD TEACHERS' BIBLE NO. 4521—Keratol binding, divinity circuit, round corners, red edges; self-pronouncing long primer type; the largest self-pronouncing Bible in smallest compass yet made. Regular price $1.75; our price........................ 75c

OXFORD SUNDAY SHOOL SCHOLARS' BIBLE NO. 03327—bound in French Morocco, divinity circuit, round corners, red under gold edge; minion type. Regular price $1.50; our price........................ 65c

LIFE EVERLASTING—by Marie Corelli; cover soiled. Regular price $1.35; our price.................... 35c

THE FEAST OF A FRIEND—by Arnold Bennett. Regular price $1; our price........................ 25c

LETTERS TO PATTY—by Rosamond Napier. Regular price $1; our price........................ 15c

PICTURES FROM FOREST AND STREAM—32 proof impressions selected from that magazine; 8vo, cloth. Regular price $2.50; our price.... 39c

RIDPATH'S HISTORY OF THE UNITED STATES—4 vols., cloth. Regular price $1.50 a set; our price, set.................... 39c

15 of ROOSEVELT'S WORKS—20 vols. shopworn. Regular price $15 a set; our price.............. $3.75

MEXICO TREASURE HOUSE—by Percy Martin. Regular price $3; our price 49c

GEOLOGY OF THE CITY OF NEW YORK—by L. L. Gratacap of the American Museum of Natural History. Regular price $2.50; our price........................ 75c

THE WORLD'S WIT AND HUMOR—15 vols.; cth.; shopworn; selections of the best humor of the world's best humorists. Regular price $15; our price........................ $2.95

THE HOME MEDICINE LIBRARY—6 vols.; shopworn. Regular price $4.50; sale price................ 75c

THE HOME LAW LIBRARY—6 vols.; shopworn. Regular price $4.50; sale price.................... 75c

ON COUNTERS—At 10c, 15c, 25c, 50c and 75c
Regularly 25c, 50c, 75c, $1.00, $1.25, $1.50, $2.50, $3.00 and $5.00.
Remember the story of the early bird.
(MAIN Building, Fourth Floor.)

Double S&H Green Trading Stamps Before 12 o'Clock

THE TIMES'S DAILY WIRELESS AND CABLE DISPATCHES

MRS. MEADOWS SOLD THE ASCOT TICKETS

Englishwoman, Known to Society, Revealed as Object of Injunction Asked for King.

SUPPOSED TOOL OF OTHERS

Proceedings Postponed a Week, Presumably to Let Her Disappear and Keep Other Names Secret.

By Marconi Transatlantic Wireless Telegraph to The New York Times.

LONDON, June 28.—Application, which was made in the Chancery Division relative to the injunction recently granted to Lord Churchill, as Lord in waiting, to prevent the sale of tickets to the royal inclosure at Ascot, showed that the name of the woman concerned was Meadows.

Mrs. Meadows is an Englishwoman, who is fairly well known in London society. The suggestion is made that she acted as the tool of other and better-known women with extensive relations in Anglo-American society.

It is also said that to-day's proceedings, which consisted of the adjournment of the case for another week, were designed to permit Mrs. Meadows to make herself scarce and thus avoid making public the names of the other women concerned.

News that the English authorities had taken steps to break up the practice of selling tickets to the royal inclosure at Ascot to the socially ambitious was contained in a wireless dispatch to THE NEW YORK TIMES, printed a week ago. About 200 tickets of admission are issued, and about half of these go out through the embassies in London.

While the presence of persons known to have no influential connections in the royal inclosure at previous Ascot racing meets has been a source of suspicion, no definite evidence was obtained until last week, when a woman detective succeeded in buying a badge and admission ticket from which the name of the original holder had been erased.

FIRST CICERO EDITION, $3,000.

Burns's Poems, Kilmarnock Edition, Bring $2,450 in London.

By Marconi Transatlantic Wireless Telegraph to The New York Times.

LONDON, June 28.—At Sotheby's this afternoon a Kilmarnock edition of Burns's poems, a copy of which sold for $5,000 years ago, realized $2,450.

Seven volumes of Thackeray's works, some with autograph inscriptions, brought $1,450.

"De Geographia," by Glareanus, written about 1510-13, a manuscript copy of a treatise, dealing with America and containing seven world maps, one of the earliest books known in which delineations of the new world were actually named "America," was sold for $2,550.

A very rare "Flore et Zephyre," a "Ballet Mythologique," with eight humorous plates by Thackeray, went for $1,250, the largest price ever paid for a single work of Thackeray.

Cicero's "Officiorum," a first edition ("princeps") of the first printed classic writer, brought $3,000.

123 KOREANS ARE ARRAIGNED

Preliminary Hearings Begun in the Alleged Conspiracy Against Terauchi.

SEOUL, June 28.—The preliminary hearings in the trial of the 123 Koreans arrested in connection wit hthe conspiracy to assassinate the Goveror General, Count Terauchi, began this morning. The accused, when they arrived in court, were closely guarded. Sixteen lawyers, including seven Koreans and Japanese, represented the prisoners.

The audience cosisted of 120 relatives of the prisoners and twelve American missionaries. It is expected that the case will last several weeks.

CHINESE PREMIER IS OUT.

President Yuan-Shi-Kai Accepts the Resignation of Tang-Shao-Li.

LONDON, Saturday, June 29.—President Yuan-Shi-Kai has accepted the resignation of Premier Tang-Shao Yi, who is suffering from a nervous breakdown and contemplates a trip abroad, says a special dispatch to The Times from Peking.

The correspondent adds that the reports of anarchy in the provinces, which have been published in Europe, are exaggerated.

MOTION PICTURES IN PARKS.

Films to Teach the Prevention of Tuberculosis to be Shown.

The Department of Health announced yesterday that many moving picture shows to teach the public all about tuberculosis, would be given this Summer. For a number of years the department has given stereopticon tuberculosis exhibitions in the parks, but it was found that something that would amuse as well as instruct the audiences was needed. Though the cost has been increased the results of the few exhibitions already given show an increased interest and larger audiences.

The Tuberculosis Committee of the Charity Organization Society has assisted the department in the work, selecting the films and supervising the exhibitions. The exhibitions begin at 8 P. M., and are scheduled as follows:

July 1—Tompkins Sq., Avenue A and E. 10th.
2—Hamilton Fish Park, E. Houston and Willett Sts.
3—Corlears' Hook, Jackson and Cherry.
5—Seward Park, Essex and Division Sts.
8—Mulberry Bend, Baxter and Bayard Sts.
9—Hudson Park, Hudson and Leroy Sts.
10—Washington Sq., University Place and 4th St.
11—Union Square, Broadway and 14th St.
15—Alex. Hamilton Pk., 10th Av., W. 27th.
16—De Witt Clinton Pk., 11th Av. and 52d.
17—Recreation Pier, W. 129th St.
18—Recreation Pier, E. 112th St.
22—Recreation Pier, W. 50th St.
23—Recreation Pier, Barrow St.
24—Recreation Pier, E. 24th St.
25—Recreation Pier, Market St. and E. R.
29—Crotona Park, Tremont and 3d Avs., Bronx.
30—Claremont Park, Webster Av. and 170th St., Bronx.
31—St. Mary's Park, St. Ann's Av. and 149th St., Bronx.
Aug. 1—Linden Park, Dumont Av. and Bradford St., Brooklyn.
5—Playgrounds, Riverdale Av. and Christopher St., Brooklyn.
6—Bushwick Park, Knickerbocker Av. and Starr St., Brooklyn.
7—Greenpoint Park, Driggs Av. and 12th St., Brooklyn.
8—Winthrop Park, Driggs Av. and Monitor St., Brooklyn.
12—Sunset Park, 5th Av. and 43d St., Brooklyn.

Handbills announcing the exhibition are being distributed by the nurses of the department.

ASKED STOCKHOLDERS LIST.

But Court Sustains Corporation's Demurrer Under New State Law.

The Appellate Division handed down a decision yesterday affecting the large number of suits brought by stockholders to recover penalties, since the recent passage of a State law requiring corporations with more than $100,000 capitalization to furnish lists of stockholders to any stockholder. The decision sustained the demurrer of William R. Grace as Treasurer of the Evergreens Corporation, a $500,000 concern, to the complaint of Charles W. Troughton, who seeks to recover $1,050 in penalties.

The Appellate Division finds that Troughton's complaint is faulty, because he neglected to allege that the corporation had not supplied the list to any stockholder, and that the stockholders' list was not open for inspection at the office of the company. This is a noteworthy limitation of the effect of the statute, lawyers said yesterday. Troughton demanded that the list of stockholders be mailed to him. He claimed penalties for delay in receiving it.

The decision of the court is considered of great interest since attention has been called to the practice of certain brokers of buying stock in corporations for the express purpose of procuring lists of their stockholders to send out to promoters of other corporations in the same line of business.

Troughton is given leave to amend his complaint in the manner indicated by the court's decision.

Surrogate Upholds Mrs. Rankin.

Surrogate Cohalan dismissed yesterday the application of John W. Rankin of 686 Eastern Parkway, Brooklyn, for the revocation of letters of administration on the estate of his brother, Dr. Arthur Kinsman Rankin. Letters had been granted to Mrs. Louise L. Rankin, as the doctor's widow. In his application Rankin attacked her status as a wife. The Surrogate's decision was a complete vindication of Mrs. Rankin.

Gifts Through The Times.

THE TIMES acknowledges the receipt of $1 from "M. T.," to be used by the Brooklyn Bureau of Charities to establish a fund for the distribution of ice among the poor. THE TIMES also received $1 from "A. R." and $1 from "J. L." for a blind man with five children.

INDIVIDUAL STYLES THE PARIS NEW NOTE

Auteuil Sees Such a Variety of Models and Colorings as Were Never Viewed Before.

SOFT DRAPERIES THE RULE

Quaint Old Fashions of a Century Ago Form a Charming Feature in the Brilliant Picture.

By Marconi Transatlantic Wireless Telegraph to The New York Times.

PARIS, June 28.—Individuality in the adaptation of subtle draperies, following graceful lines, and by no means like panniers, is the keynote of Summer fashions, as exhibited to-day in their full glory at the most elegant and most successful race meeting of the season, the Prix des Drags, at Auteuil.

The chief charm of the new fashions is that there is no cut-and-dried rule in regard to shapes and design. Each woman is free to wear the style that suits her most, and such a variety in both models and colorings has never been seen before in Paris.

The great dressmaking establishments, however, seem to be agreed on two points. First, only soft material, such as supple satin or transparent ninon will be used, and, second, brilliant colors, such as bright green, vermillion and amber, or plain white, are the favorites during the hot weather, while the sober dark blue of last year is relegated to last place.

Two new colors also are found. One, called prunelle, is a dull green. The other, called vert-jaune, is almost olive green. Both of these were much in evidence to-day although the latter, being more brilliant, appeared to be the favorite.

Lace continues in great vogue and roses, worn on the corsage or pinned to the skirt or carried in great bunches in the hand, are now thought a necessary complement for all well-dressed women.

Mousseline de soie is much used also, especially as an underdress with lace draped upon it in the form of a tunic or arranged in looped-up panels at the back.

A gown with fur trimmings constituted the sensation of the day. Fur is being used by a great many women in narrow bands round the tunic.

One dress of white chiffon had a black Chantilly tunic, edged with ermine tails, while another black one had white Malines lace drapery, edged with narrow ostrich plumes.

Owing to the great liberty, left to the individual taste, the return to the fashions of nearly a century ago is distinctly noticeable. In some cases well-known old prints have been faithfully copied with the result that some groups of women in the gardens behind the club stand reminded one strongly of the oft-read descriptions of the picturesque scene afforded by a garden party in the famous Cremorne Gardens in Chelsea at the time of the Regency.

Hats especially are showing the strong tendency toward the fashions of older days. Many of those worn to-day were quaint in shape, trimmed with white or pink and black tulle and perched jauntily upon the head with a wide sweep at the back to show a huge bow, resting on the hair.

Although the weather was beautiful, very few Americans went to Auteuil to-day. The absence of Reginald Vanderbilt's smart coach in the line of drags was much regretted by frequenters of the course.

From a sporting viewpoint the day was uneventful, the two favorites arriving first and second, respectively, in the big race.

SHOOTS GIRL IN TAXICAB.

When Pursued by Police Her Assailant Turns Gun on Himself.

GRAND RAPIDS, Mich., June 28.—L. H. Scheurman, said to be a wealthy furniture manufacturer of Carrollton, Ky., to-day shot and fatally wounded Miss Elizabeth Morse, 28 years old, daughter of the Postmaster at Lyons, Mich., in a closed taxicab, and when pursued by the police he turned the gun on himself, inflicting wounds considered fatal.

According to a witness, the shooting was the result of the woman's refusal to marry Scheurman, who is several years her senior. Scheurman has been here attending the furniture show. Miss Morse was visiting in the city. Last night the two spent the evening at a café in company with a young woman friend of Miss Morse. The three were on the way home when the shooting occurred.

SHOCK KILLS HANSOM VICTIM.

Old Woman Struck Down by Vehicle —Refused to Go to Hospital.

Mrs. Mary Lawler, 70 years old, an inmate of St. Joseph's Home for the Aged, 309 West Fifteenth Street, while crossing Sixth Avenue at Twenty-fourth Street last night was struck and knocked down by a hansom driven by Michael Coyne of 107 East Eighty-fourth Street. She was assisted to her feet by several men and a call was sent to Bellevue Hospital for an ambulance. Dr. Roe responded, but Mrs. Lawyer insisted on being removed to the home.

A short time later Dr. Charles Weeks of 142 West Twelfth Street was called to the home, but when he arrived Mrs. Lawler was dead. Dr. Weeks said he thought the woman had died of shock, and notified the Coroner's office. Coroner Feinberg will make an investigation.

ASTOR EX-CHAUFFEUR KILLED

J. J. German Dies from Auto Accident When Driving to Ruppert Home.

Special to The New York Times.

RHINEBECK, N. Y., June 28.—John J. Gernon, formerly chauffeur to Mrs. Ava Willing Astor and Ana Held, lost his life here this afternoon through an automobile accident. Gernon, who owned an automobile garage and repair shop here, was on his way to the Summer home of Jacob Ruppert to make repairs to a car. While descending a steep grade near the estate of Levi P. Morton, his car struck a stone, turned turtle, struck a tree, and fell on Gernon, who was the only occupant.

He was taken to the local hospital, where he was found to be fatally injured. He died one hour after.

LESLIE STUART BANKRUPT.

Composer of "Florodora" Says He Has Been in a Money Lender's Hands

By Marconi Transatlantic Wireless Telegraph to The New York Times.

LONDON, June 28.—Leslie Stuart, composer of "Florodora" and several other musical plays and songs, appeared in the Bankruptcy Court to-day.

Mr. Stuart stated that he had for some years been in the hands of a money lender, who received the bulk of his royalties. His liabilities are $25,000. His income has amounted to between $20,000 and $25,000 a year.

WOMAN SHAKES ASQUITH

And Two Men Throw Suffragette Down-Stairs—More Window Smashing.

LONDON, June 28.—A general campaign of destruction in Post Offices throughout the country was begun to-day by the Suffragettes. They smashed the windows of the central Post Office at Manchester, and in the same city shattered those of the Reform Club. Some London branch offices and also those at Hitchin and Letchworth were raided, also those in Edinburgh, Aberdeen, Derby, Ilkeston, and Ludlow.

Several women were arrested, and at the police station declared that their action to-day was the beginning of a plan to smash the windows of every Post Office in England.

Premier Asquith was the victim of another assault last evening, while he was attending a reception given by Lady Glenconner. A woman, whose identity has not yet been divulged, caught him by the lapels of his coat and shook him vigorously until the Premier was breathless.

Then two men among the guests caught Mr. Asquith's assailant and hurled her down the stairs. The struggle was so violent that a sleeve was torn out of the suffragette's dress, her combs fell out of her hair, her gold watch was broken, and she lost her diamond brooch.

ROBERT DAVIS'S HEIRS AGREE

Estate of Democratic Leader of Hudson County Valued at $246,000.

The Surrogate's appraisers filed a report yesterday fixing at $246,000 the value of the personal estate of the late Robert Davis, city collector of Jersey City, N. J., and Democratic leader of Hudson County. It was found that he had invested in mining stock, now said to be worthless, which had a face value of $159,750.

The inventory includes cash of more than $31,000 in Jersey City banks, $9,701.81 found in his safe in the City Hall, 100 shares of Colonial Life Insurance Co., stock worth $35,000, seventy-five shares of Trust Company of New Jersey, stock worth $30,000, sixty-five shares of the capital stock of the New Jersey Car Advertising Co., no certificates issued and agreed not to be sold, valued at $65,000 and thirty-two shares of the New Jersey Supply Co., a plumbing business of which Mr. Davis was President. It is estimated as worth $3,200, but the appraisers said its exact value could not be determined without an expert examination of the books of the company. There were also thirty-nine shares of the Jersey City, Hoboken and Paterson Street Railway Co., worth $40,376.67. Mr. Davis also held real estate to the aproximate value of $400,000, mostly in Hudson County.

Immediately after the filing of the report, the heirs met and agreed on a division of the property in compliance with the recent decision of Vice-Chancellor Garrison, which upheld the dower rights of Mrs. Annie Toppin Davis, who married Davis six days before his death. He had cancer of the stomach and one of the suits arising in the settlement of the estate was brought on the ground that he was not competent to marry because of his sickness. It is believed that the estate will be settled now without more litigation.

MITCHELL NOT SENTENCED.

Justice Wright Doubts His Power to Do So in Labor Leader's Absence.

Special to The New York Times.

WASHINGTON, June 28.—Justice Wright postponed to-day the sentencing of John Mitchell, who was adjudged in contempt of court on Monday, together with Samuel Gompers and Frank Morrison, the labor leaders. He said he doubted his power to sentence him while absent from the jurisdiction.

Unless Mr. Mitchell agrees to the imposition of sentence in his absence or appears in court in the last two weeks in July, Justice Wright will issue an order for his arrest and he will be brought to Washington on an attachment. Attorney Jackson H. Ralston expressed the opinion that he would be able to notify the court definitely by July 15 regarding his client's attitude.

A formal appeal was made in the cases of President Gompers and Secretary Morrison, supersedeas bonds of $5,000 and $3,000, respectively, being fixed by the court. Justice Wright extended the hearings on the bill of exceptions until the Fall at the request of Attorney Ralston, declaring, however, that it was a personal favor to the attorney, who has booked passage for Europe.

Justice Wright branded as false the public statement of President Gompers that the court was "playing politics" and had delayed the opinion until after the close of the Republican National Convention, although it was prepared a month before.

"I was deliberately and falsely misrepresented by the defendant Gompers," said Justice Wright.

The court refused to assess the cost of the contempt proceedings, amounting to $1,500, against the three respondents, although a motion to that end was presented by the "Committee of Prosecutors," comprising Attorneys J. J. Darlington, Daniel Davenport, and Clarence R. Wilson.

Gen. Woodford Is Better.

By Marconi Transatlantic Wireless Telegraph to The New York Times.

LONDON, June 28.—To-night's bulletin concerning Gen. Stewart L. Woodford, who is ill at Ronsley, is more encouraging, and says he is progressing slowly toward recovery.

Kaiser Decorates A. V. Armour.

KIEL, June 28.—The Order of the Red Eagle of the second class was conferred to-day by Emperor William on Allison V. Armour of the New York Yacht Club.

ALMA-TADEMA WORK SHOWS PRICE DROP

Large Painting, Which Sold for $12,500 Nine Years Ago, Brings Only $7,500 in London.

TWO FRIENDS IN PICTURE

A Painting by Harpignies Sells for $3,500 at the Same Sale and a Large Wilkie for $2,800.

Special Cable to THE NEW YORK TIMES.

LONDON, June 28.—Special interest was taken at Christie's to-day in Sir Lawrence Alma-Tadema's "A Roman Picture Gallery," owing to the artist's death last week.

This is an exceptionally large canvas for him, 86½ by 65½ inches. It was first shown at the Royal Academy in 1874, and contains in a Roman guise portraits of Gambart, a famous Paris dealer and Alma-Tadema's first patron, and Gambart's nephew, Deschamps, a London dealer.

At the Gambart collection sale nine years ago it realized 2,500 guineas, ($12,500.) Beginning to-day at 500 guineas ($2,500) reluctant dealers slowly pushed it up to 1,500 guineas, (7,500,) a great drop, which may indicate the probability of a further decline in the market value, though not the popularity, of Alma-Tadema's pictures. It was bought by Vickars.

A rather dull and muddy Harpignies went for 700 guineas, ($3,500.)

A large Wilkie, "The Spanish Mother," which is typical of the work he did immediately after his journey to Spain, but is not in Wilkie's best style, which was reached under Dutch influence, went to Amor for 560 guineas, ($2,800.)

The large price of 250 guineas ($1,250) was given by Gooden & Fox for the drawing of a lioness and cubs by J. M. Swan. The dealers were asleep when they allowed a large and brilliant painting, "The Orange Seller of Tangier," by the Belgian impressionist, Theodore Van Rysselberghe, to go for four guineas, ($20.)

Prices ranging from 100 guineas ($500) to 165 guineas, ($825) were paid for six very small and unimportant flower pieces by Fantin-Latour. These indicate the growing vogue of that master.

AIRSHIP EXPLODES, 34 HURT.

Zeppelin Balloon Is Consumed by Fire After Wrecking by Wind.

DUSSELDORF, June 28.—The Zeppelin dirigible balloon Schwaben I., stationed here, was totally destroyed this morning.

The airship arrived from Frankfort at 10:50, but, owing to the high wind, it could not be directed into the balloon shed. The engineer then decided to anchor it outside, and a large detachment of soldiers was marched from the barracks to assist in holding the cables. The power of the gas, however, was so great that when a violent squall of wind, at 1:30, blew against the great rigid envelope it was wrenched upward and the soldiers were unable to resist, although they were holding ropes which had been attached along its whole length.

As the balloon rose sharply into the air its back broke and the hydrogen gas began to escape. Almost immediately there was an explosion, followed by flames, which consumed the whole structure. The balloon shed also caught fire, but the flames were extinguished.

Several workmen were injured and thirty-four of the soldiers were burned or otherwise hurt, some of them seriously, but none fatally.

The Zeppelin Company officials say the balloon was insured for $162,500 against explosion.

The Schwaben I. made her maiden trip at Friedrichshafen on June 26, 1911, with Count Zeppelin on board. A month later, on July 20, she made a round trip from Friedrichshafen to Lucerne,, carrying eight passengers. The distance was covered in seven hours. On Oct. 19 the Schwaben I. ascended at Düsseldorf on a voyage to Berlin by way of Bremen and Hamburg. She made the trip successfully, covering approximately 380 miles.

MOORE TAKES TWO TROPHIES

Lord Seaton and Lady Seaton, His Famous Pair, Are Double Winners.

LONDON, June 28.—Judge W. H. Moore's Lord Seaton and Lady Seaton won the blue ribbon at the International Horse Show to-night in the Louisville Trophy, an event for harness horses exceeding fifteen hands, and in the Lowther Trophy, an event for tandems, which are eligible for the championship.

Judge Moore's Robin Hood and Burgomaster took second prize in the first event.

Pope and Bishop Discuss Campaign.

ROME, June 28.—The Pope to-day received in private audience Bishop John P. Farrelly of Cleveland, with whom he discussed the religious and political situation in the United States, especially in connection with the Presidential campaign.

American Guns for Chile's Forts.

VALPARAISO, June 28.—The Naval Council has advised the Chilean Government to arm with American guns the new coast fortifications, which were built under the supervision of an American artillery officer. German cannon were rejected by the Council.

Ritz-Carlton
Hotel and Restaurant
Madison Ave. at 46th St.

Visitors to the Democratic Convention are reminded that New York has now in its center one of the world famous Ritz-Carlton Hotels and Restaurants.

PAD
Boston
Garter
Velvet Grip

Holds Your Sock
Smooth as Your Skin
PAD Boston Garter
The ONLY make with
Velvet Grip
Rubber button clasp.
Will not injure the sheerest hose.
Lisle 25c. Silk 50c.
Buy by full name—
PAD Boston Garter
SOLD EVERYWHERE
George Frost Co., Makers, Boston

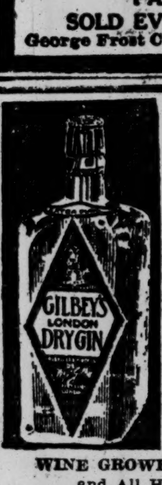

GILBEY'S
EXTRA PURE
LONDON
Dry Gin
is made in London, England, and shipped to America in bottles only.
For Sale by
ACKER, MERRALL & CONDIT CO.
CHARLES & CO.
WINE GROWERS' ASSOCIATION
and All High-class Cafes and Wine Merchants.

American Visitors to Carlsbad (Austria). Attention is called to the firm of Uhl-Breunig, Baker to the "Imperial and Royal Court" Alte Wiese, Carlsbad (Austria), whose Carlsbad Water Rusks (trade mark "Sprudel") and Carlsbad Wafers (trade mark "Uhlob") are sent to numerous sufferers of indigestion in America and which are indispensable for the cure.

Agent in New York,
JOSEF BURGER,
107 Second Avenue.

ÆTNA INSURANCE CO.
HARTFORD
Cash Capital, $5,000,000.00
Losses Paid in 93 Years Over $128,000,000.00
WM. B. CLARK, Prest.

HOUR & 50 MINUTES
TO
PHILADELPHIA
VIA THE
NEW JERSEY CENTRAL
YOUR WATCH IS YOUR TIMETABLE

John Jameson
Three ★★★ Star
Whiskey

GIMBELS

CABLE
From Le PRIX des DRAGS
At AUTEUIL Yesterday

PARIS, June 28, 1912.

GIMBEL BROTHERS, New York:

At the Prize of the Drags, one of the three great events in the Continental racing calendar, held today at Auteuil, the Promenade presented a kaleidoscope of colour. The new Dresses show many definite changes in style. They leave the hips free, and while draperies still prevail, they are much lower than heretofore.

Short Coats, in brilliant colours, were worn over lingerie dresses. A noticeable feature was the great showing of laces, which were lavishly used.

Dresses and Millinery were chiefly of the Louis XVI. period.

GIMBELS, Paris.

Saengerfest Visitors to Philadelphia
Are Invited to Make
GIMBELS Their Headquarters

Our Philadelphia Store (Market, Chestnut, 8th to 9th Streets) has prepared a special Reception Room on the Second floor for the convenience of members of the Saengerbund while in the city to attend the Saengerfest.

Many courtesies freely yours.

To those wearing Saengerfest badges—Free Telephone Service within Philadelphia. A special operator at your service.

Telegraph, Cable and United States Post Office. Wireless messages forwarded.

Emergency hospital to care for anyone stricken with sudden illness.

Post cards and other conveniences for correspondence.

All with our Compliments.

COOL MEN
Are Apt to Be Found Inside
Of These Well-Tailored

Mohair Suits at $13.50
For $20 and $22 Qualities

Light as a feather and airy as the top of the Metropolitan Building, these Suits are eminently fit for a feverish Fourth.

Tailored with just as much care and able to hold their shape quite as well as Suits of serge or flannel.

$13.50 each, instead of $20 and $22, because we took over the maker's stock-on-hand.

In black, blue, gray, brown, tan; plain or with hairline stripes or checks. Two-piece, of course. All sizes, 38 to 46.

Men's $25 to $30 Suits, $17.50

Good variety keeps pace with the good buying. These are our own fine Suits, in broken sizes. Interesting, too, are the
Youths' $15 to $16.50 Suits at $12
Men's $5 to $6 Shower-proof Dusters, $3
Blazer Coats at $5 to $8.50
Men's Flannel Trousers at $5 Fourth Floor

Men's Straw Hat Sale at $1.50

Goes merrily on. Included are samples of Hats usually $2 or more, our own American $3 Straw Hats, and English and Italian $3 Straw Hats. Large variety of styles, though not in every size. Fourth Floor

Men's Silk Socks, 28c

Pure silk, except for the tops and feet, which are of mercerized cotton. Black and about twenty good colorings. In a fine, sheer weight, for Summer wear. Main Floor

These Men's Soft Shirts at $1
Are Being Found Out

Hundreds of men have come for them since we told about this fine lot. Plenty for all the men who come today. Plain negligee, with French cuffs and pocket. Of lustrous mercerized cotton, in white, lavender, blue, gray and tan. Sizes 14 to 17, in various sleeve-lengths. Very unusual Shirts at $1. Main Floor

Men's WELBRED Shoes
Summer Styles

Oxfords, in several toe-shapes, in tan and black calfskin and patent leather. Also in white buckskin, either with leather soles or with rubber soles for yachting or tennis.

The making of these Shoes is as good as the style, and long service is looked out for, as well as comfort. The Welbred Shoes at $9 are entirely bench-made, and unquestionably the finest Shoes that you can buy ready to put on. Other Welbred Shoes at $6, $6.50 and $7. Second Floor

GIMBEL BROTHERS
THIRTY-THIRD ST NEW YORK BROADWAY

Summer Outings

Santa Fe

Do you enjoy

?

Climbing mountains
Fishing for trout
Hunting big game
Camping out
● Getting a coat of tan

Two weeks, or longer, in the cool, invigorating air of the Colorado Rockies will give you a new lease of life.

Low-fare Excursions on the Santa Fe all summer. Fast trains. Fred Harvey meals. Double tracks.

One hundred miles' view of the Rockies.

After seeing Colorado, go down to the old city of Santa Fé, New Mexico, and then on to the **Grand Canyon of Arizona.**

Ask for our Summer outing folders—"A Colorado Summer," "Old-New Santa Fé," and "Titan of Chasms."

Geo. C. Dillard, Gen. Eastern Pass. Agt., 377 and 1234 Broadway, New York City. 'Phone, Franklin 3310 and 3801.

It Is a Picnic

to go out in the country and loll around in the grass in the shade of a tree and hear your favorite selections played on the

$15
Victrola

which you buy at one of the *three* **Landay** salesrooms.

This **Victrola** is so light that it can easily be carried around. It makes your outing doubly enjoyable.

We can show you every model made by the **Victor** factory. **Landay** carries the largest assortment of **Victor Records** to be found in this country.

Victrolas $15 to $200
Victor Records 60c up.
Note our addresses carefully.

Landay Bros

Authorized Victor Factory Distributors
27 W. 34th St., bet. 5th & 6th Aves.
400 Fifth Ave., at 37th St.
563 Fifth Ave., cor. 46th St.

The Full Summer Schedule
of
New Jersey Central Seashore Lines
Will take effect June 30

Additional Service via Sandy Hook and All Rail Routes

CAN TRY THAW CASE, KEOGH NOW DECIDES

Jerome Protests, but the Justice Says His Advice to Prisoner's Lawyer Doesn't Affect Case.

THAW AGAIN ON THE STAND

His Agents, He Says, Tested Public Sentiment About Him, and Found People 3 to 1 in His Favor.

Special to The New York Times.

WHITE PLAINS, N. Y., June 28.—The hearing before Supreme Court Justice Martin J. Keogh to determine the present mental condition of Harry K. Thaw, the slayer of Stanford White, which was interrupted yesterday when Justice Keogh became doubtful if he was qualified to continue the hearing, was resumed before him shortly after 11 o'clock this morning.

Justice Keogh, prior to the first trial for murder, had been consulted by the late Russell Peabody, who was one of Thaw's lawyers, on a matter having to do with the case, and, according to the testimony that the prisoner gave on the stand on Wednesday afternoon, Peabody told Justice Keogh all that he knew about the alleged misappropriation of moneys that Thaw had intrusted to Clifford W. Hartridge to defray the expenses of preparing his defense for the first trial.

Yesterday Justice Keogh, after consulting with ex-District Attorney Jerome, representing the State in the present proceedings, and Clarence J. Shearn, Thaw's leading counsel, had about reached the conclusion that it was perhaps better that he should transfer the hearing to some other Justice of the Supreme Court, and with this object in view he called up Justice Tompkins of Nyack and asked him if he would take the case, should he finally decide that he was not qualified. Justice Tompkins replied that he would take the case if it became necessary, and said he would be ready to begin with it at 9 o'clock next Monday morning.

Thaw's Didn't Want Tompkins.

The idea of having Justice Tompkins finish the hearing did not appeal to Thaw and his lawyers, and Mr. Shearn urged Justice Keogh to continue the hearing. Mr. Shearn told Justice Keogh that Mrs. William Thaw, mother of Harry K. Thaw, passed the age of 70 years last week, and said that he doubted if Mrs. Thaw could survive the disappointment of an adjournment of the case at this stage, nor did he believe that she "could bear the disappointment of a long delay."

Mr. Shearn urged that the advice that Justice Keogh had given to Peabody was purely personal in nature, and could have no possible bearing on the present hearing. In this Justice Keogh, who had forgotten the matter until it was recalled to his mind by Thaw on the witness stand, concurred. As a matter of fact, Justice Keogh said that all he now remembered of anything like what Thaw testified to was the fact that Peabody did come to him to find out how he could secure his part of the Thaw fee from being attached by another member of Peabody's law firm.

In the copy of the minutes of the conference between Justice Keogh and the two lawyers, at which Mr. Shearn pleaded the old age of Mrs. William Thaw as the chief reason for Justice Keogh continuing in charge of the case, it was noted that Mr. Shearn did not say anything about what the effect would be on Mrs. Thaw should Justice Keogh agree with Supreme Court Justices Dowling of New York, Morschauser of Poughkeepsie, and Mills of Mount Vernon, all of whom have passed on Thaw's sanity, and all of whom have handed down decisions that he is insane and that his liberation would be a menace to the public safety.

Shearn Predicted "a Long Delay."

In his statement as it appears in the court record, Mr. Shearn also said that if Justice Keogh decided himself disqualified "a long delay must inevitably ensue," and this despite the fact that Justice Tompkins, who has yet to conduct a Thaw sanity hearing, had informed the Court that he would be ready to go ahead with the case on Monday.

The reason of the Thaw opposition to Justice Tompkins is believed to be due to the fact that soon after Justice Mills, in the Summer of 1900, found Thaw insane and recommitted him to Matteawan, Mrs. William Thaw sought to have Justice Tompkins issue an order transferring her son from Matteawan to a private sanitarium, one of the officers of which was a Thaw alienist at the Mills hearing, and that Justice Tompkins refused to issue the order.

After Justice Keogh decided that he would continue the hearing, it was agreed that he and the two lawyers representing the State and Thaw should state in the record their respective positions in the matter of Justice Keogh's qualification to conduct the hearing. Mr. Jerome had contended that he doubted if Justice Keogh was qualified, although he was careful to emphasize that he had implicit confidence in the integrity of Justice Keogh, and realized that the Court stated truly "its conscientious belief" in regard to "its state of mind."

As indicating the seriousness of the situation in the minds of Justice Keogh and the opposing counsel, it may be recalled that Justice Keogh "searched his conscience," as one of the lawyers put it, for nearly thirty hours before he arrived at his final decision and decided to continue with the case.

Thaw Happy Over Decision.

As the hours passed and no decision was reached, Thaw appeared to be in great doubt, and he would often earnestly converse with members of his family, his alienists, or members of his legal staff who were not in the conference with Justice Keogh. Until within a few minutes of the time it became known that Justice Keogh had decided to continue hearing the case the general impression was that some other Justice would continue the hearing, and the consensus of opinion was that Justice Tompkins would be the Justice who would assume the burden, despite the opposition of the Thaws to his taking the case.

When Justice Keogh came into court and took his place on the bench Thaw, who had been troubled in mind because of the uncertainty of the outcome, became all smiles. The smile soo died away, however, for Mr. Jerome, when Clarence J. Shearn announced that he would not cross-examine Thaw at this point in the trial, informed Justice Keogh that there were several questions he still had to ask Thaw. Justice Keogh told Thaw to take the witness chair. This was about the last thing Thaw expected, and happiness quickly turned to sullenness.

Two-Hour Ordeal for Thaw.

He was on the stand for more than two hours, and his attitude toward Mr. Jerome was that of a man who harbored a deep-rooted hate. He referred to what he termed "Jerome's tactics" as being "the tactics of Hummel," he referred to him as one who "doctored" fraudulent documents, and in answering a certain question added the statement that "you may be entirely crooked or cheating at cards, as you are doing now."

His answers indicated that he believed he was the victim of a plot, the object of which was to keep him in Matteawan, and that among the moving spirits in this conspiracy were Mr. Jerome and Dr. Austin Flint, one of the State's alienists.

After Thaw left the stand Mr. Shearn began to read into the record the Matteawan record of Thaw's incarceration. It is a document hundreds of pages in length, and if he reads it all, as he says he will, Mr. Shearn may be kept reading all day Monday. In it are recorded the acts and sayings of Thaw in Matteawan.

The record shows that he expressed his opinion very freely. For instance, he characterized the decision of Justice Mills declaring him insane in 1909 as "weak and foolish"; he referred to another decision by Judge Jenks of the Court of Appeals, as "puerile"; he said that Justice Morschauser had privately declared him sane, despite the fact that the Justice sent him back to Matteawan as insane, and that Dr. Amos F. Baker, until a few months ago Assistant Superintendent of the Matteawan Asylum for the Criminal Insane, was "a liar, a perjurer, and a scoundrel."

He also said that Dr. Austin Flint, the State alienist, was both "a half-witted old buffoon" and "a funny old snifflefritz." He was recorded as saying that at the Mills hearing Mr. Jerome, who represented the State at that hearing also, had said that "Thaw is all right," while to Congressman Martin W. Littleton, who obtained his acquittal on the ground that he was insane when he killed White, Thaw referred as one who deserted him "under fire and had refused to proceed with his contract."

In another part of the Matteawan record Thaw said that his "agents" had sounded public opinion "as far north as Poughkeepsie," and that the result showed in his favor by "three to one." "Judge Gaynor," Thaw said, "was all right."

Shearn Slashes State's Portmanteau.

Just before Mr. Shearn began the reading of the case book an incident occurred that was noted by many in the courtroom. Deputy Attorney General Kennedy, representing Assistant Attorney General Kellogg, who is in Baltimore, was in court with the oficial records of Matteawan. The records were in a leather portmanteau belonging to the State.

Mr. Kennedy had left the key to the portmanteau in New York. Mr. Shearn asked for the case book.

Mr. Kennedy felt in his pocket for the key and, turning to Mr. Shearn, said courteously that he had inadvertently left the key at his hotel. One of Mr. Jerome's assistants took the portmanteau and tried to pry open the lock with his knife. Mr. Shearn reached for the portmanteau and, taking his own knife, ripped open the portmanteau and took the case book out.

"I have cut the Gordian knot," Shearn said to Justice Keogh, while Mr. Kennedy loked at the wrecked portmanteau and appeared greatly offended at what had been done. Mr. Shearn said something about the evidence in the Thaw case that Mr. Jerome has in a trunk in his New York office.

"It's a hard job getting into trunks and getting keys," Shearn said.

"Yes," snapped Jerome in reply, "it is almost as hard for you to get into them as it was for the State to get Susan Merrill away from your detectives."

When Thaw was recalled to the stand Mr. Jerome read to him certain questions, and his answers to them, as contained in the records of the hearing before Justice Mills.

One of the questions asked Thaw at that time was why he had dispensed with the services of Lewis Delafield, one of the lawyers retained for his defense immediately after White was killed. Thaw answered at that time that the reason was because "Delafield and Olcott," the last named being Judge William M. K. Olcott of Gov. Black's firm, had developed "a scientific scheme I did not like." When asked what the scheme was he replied that it was to prove that he had been "insane right along." Thaw admitted that the testimony as read sounded like what he had said at the Mills hearing.

Compares Jerome to Hummel.

When Jerome asked a question about Ethel Thomas, the girl whose unfortunate career has figured in all of Thaw's legal battles, Thaw became very angry, and it was in answer to this that he referred to a "Hummel and Jerome-like attitude" on the part of Mr. Jerome at this present hearing.

"Am I proceeding that way?" asked Mr. Jerome.

"You are trying to," Thaw answered.

Mr. Jerome next called Thaw's attention to the fact that he had admitted at the Mills hearing that Ethel Thomas had visited him in his apartments.

"Ethel Thomas is dead," Mr. Jerome remarked.

"Jerome says she is, but I doubt it," Thaw said to Justice Keogh.

"Read these three letters and state whether you wrote such letters to Ethel Thomas," Jerome said, handing Thaw what the State contends are copies of letters he wrote to Ethel Thomas before he killed White.

"I think they are mine," was Thaw's sullen reply, after glancing over the letters.

"You remember, don't you," Jerome continued, "being interrogated about this whip produced at White Plains by Hartridge?"

"No. I wish you would read what I said then," Thaw answered.

Thaw said he was willing to have Mr. Delmas and Mr. Gleason of former counsel for his defense, called and examined about the whip and his alleged relations with the women who figure in the stories of his past life told by Mrs. Merrill. Thaw referred to the whip as a part of a blackmailing story that Jerome had told.

"You may be entirely crooked, or cheating at cards, as you are doing now. You make false statements," Thaw said to Jerome.

"You know this is a mental examination, don't you?" Jerome asked.

"I do not consider it a mental examination," Thaw answered with heat. "You put me on the stand and you got stung."

Mr. Jerome showed Thaw the amythist dog's head that Evelyn Nesbit Thaw testified Thaw had told her was the head of what was once a small whip. Mr. Jerome asked him what it was.

"It was a parasol handle that was turned into a hatpin after the parasol was broken," Thaw replied.

"Did you have a talk with Justice Morschauser, and did he say that in his opinion you were sane, and that your release would be no detriment to the public interest?"

"Yes, I remember Justice Morschauser saying that," Thaw answered.

At this point Thaw interrupted the hearing, and, fastening his big eyes on Jerome, asked:

"How about 'Kid' Regan?"

"Who'se Kid Regan?" Mr. Jerome asked, curiously, looking intently at Thaw.

"You ought to know who he is. One you got out," Thaw replied, and then he appeared to think he had made a mistake, and said he was wrong.

"Who was Donnelly, who went to Scotland Yard, in London, to see about a story that you had attacked a boy?" Mr. Jerome asked.

Thaw Names Earl of Yarmouth.

"I think Donnelly went to see about the story," said Thaw. "I am sure you had nothing to do with that story. Donnelly found out that nothing of the sort had happened. For a time Donnelly and I thought the Earl of Yarmouth started that story."

The Earl of Yarmouth married Miss Alice Thaw, Thaw's youngest sister, whose marriage was annulled. The former Countess of Yarmouth was in court when Thaw referred to the Earl. Thaw admitted that Dr. Evans and Dr. Wagner had both said he was insane at the time of the first hearing.

"Do you remember that Evans said you were insane because of a diseased brain?" asked Jerome. "Did you say to Dr. Evans prior to the first trial that two hundred or three hundred persons might be found who would say you were insane, but that they could not prove it?"

"I don't remember that," Thaw answered.

A few more questions based on Thaw's examination at White Plains in 1909 followed, and then Mr. Jerome announced that the examination was at an end.

Mr. Shearn thereupon sprung a surprise and called Jerome to the stand. It was with reference to a paper that figures in the case which Shearn had subpoenaed Jerome to produce. Mr. Jerome had the paper.

Jerome On the Stand.

"Mr. Jerome, what is your official connection with this case?" Mr. Shearn asked.

"A special Deputy Attorney General," Mr. Jerome answered.

Q.—Have you certain papers in your possession that you were subpoenaed to produce? A.—I have a number of papers in my possession.

Q.—Where did you get them? A.—From the District Attorney of New York County.

Q.—Have you been subpoenaed to produce a paper with reference to a statement made by Policeman Barrett of New York? A.—I have.

Q.—Are you in this case to get the truth? A.—I am.

Q.—Would you withhold anything that would help Thaw? A.—I would not.

Q.—Have you the Barrett paper? A.—I have.

Q.—Will you give it to me? A.—I will not unless you offer it in evidence.

Q.—What is the paper about? A.—I refuse to answer unless you offer it in evidence.

Justice Keogh said he would order the paper to be put in evidence, whereupon Mr. Jerome handed it to the court stenographer for identification.

"Were you also subpoenaed to produce all letters written to you in October, 1908, by Dr. Austin Flint?" asked Mr. Shearn.

"I was, but I have no such letters in my possession."

"Do you mean to say that you have no such letters in the trunk sent to your office by Mr. Whitman?"

"I do, and if you want to you can send a man to look through the trunk. I have been through the trunk three times and it contains no such letters as you refer to."

That was all Mr. Shearn wanted to ask Mr. Jerome as a witness, and then came the incident of the ripping open of the Attorney General's portmanteau to get the Matteawan case book.

Among other things read by Mr. Shearn from this book was a statement that Thaw since the last hearing had knocked a patient named Hayes down and that on another occasion, when he was ordered to return to his room from the infirmary, he refused to go, and had to be carried "struggling and protesting" to his room by two of the keepers.

The case book showed that when Gov. Dix sent Dr. Russel to Matteawan as Superintendent Thaw became much more pleasanter and answered many questions fully and courteously. The case book showed on the other hand that he had no use for Dr. Baker, the former Assistant Superintendent.

Justice Keogh's Statement.

After court adjourned until Monday a copy of Justice Keogh's statement made for the record with reference to the adjournment of the hearing yesterday was given out. This is what Justice Keogh dictated for the record in regard to this matter:

"The court called Mr. Shearn and Mr. Jerome into his room and stated to them that during Mr. Thaw's examination Wednesday night he referred to a visit made by Mr. Peabody, one of his counsel, to a friend of his, (Mr. Peabody's,) and asking the advice of that friend in relation to matters of difference between Mr. Hartridge and Mr. Peabody. The witness further stated, I think, that Mr. Peabody had confidence in the judgment of his friend.

"Up to this time I had entirely forgotten this conversation with Mr. Peabody. This testimony recalled to my memory the fact that Mr. Peabody four or five years ago called to see me and asked my advice as to matters in difference between himself and Mr. Hartridge, and I suggested to him what I thought he should do; and during that conversation there was a general talk about the Thaw case, so far as the moneys paid by the Thaw family to counsel went. I had forgotten this conversation until I heard the testimony of Mr. Thaw.

Jerome Wished Him to Retire.

"Justice Keogh said he wished to bring it to the attention of counsel for their consideration. He desired they should not treat it lightly, but consider it seriously and thoroughly, because though he had no recollection of the details of the conversation, the fact that such a conversation took place and advice was given was of importance. The court then requested counsel to confer with their respective clients and report to me. This was done.

"Further consultation was had, during which Mr. Jerome stated that after due deliberation he was of the opinion that the case should not proceed, and that he was led in part to this conclusion by the manner in which the court described the interview and the court's request that it be seriously considered.

"Mr. Shearn expressed his willingness to proceed with the case, as there was nothing in the conversation between Justice Keogh and Mr. Peabody that at all affected the issue of sanity now under consideration, or which affected any testimony in the case. By consent of all the parties, the matter was adjourned until this morning, and Justice Keogh stated to counsel that he had last night very fully searched his memory to recall the substance of the exact conversation between himself and Mr. Peabody. That he was now convinced, and recalled that it referred only to the relation between Mr. Peabody and Mr. Hartridge and Mr. Hartridge's claims to any share of the moneys because of his co-partnership with Mr. Peabody, which might be earned by Mr. Peabody as counsel for Mr. Thaw.

"My recollection, further, is that there was a general reference in general terms to the moneys paid by the Thaw family to counsel, and to the largeness of the amount.

"On recalling the interview and dwelling upon it I cannot now recall a single impression left in my mind which affects the credibility of any witness in the case, or which relates to the issue which I am trying.

"Case Is a Distasteful One."

"Though personally the case is a distasteful one to try, I cannot conscientiously decline to do so, where my memory is that nothing now remains of what took place in that conversation except what I have above stated. I think this statement is due to counsel on both sides, and as an explanation of what has been done.

"In addition to the searching of my memory as to any recollection of conversations with Mr. Peabody, and finding nothing there excepting what I have already stated which could in the slightest degree influence me in a decision of the serious question before me, I have listened to the statements made by Mr. Jerome and Mr. Shearn, and am still of the opinion that my duty compels me to try this case."

Mr. Jerome formally excepted to the decision of Justice Keogh in the matter. The hearing will be resumed at 9:15 o'clock Monday morning.

ENGINEER GUILTY OF BIGAMY.

Denied His Marriage to Woman Who Bore Him Five Children.

John M. Griffiths, formerly an engineer of the Long Island Railroad and recently clerk of a Lakewood hotel, was convicted of bigamy yesterday in the Queens County Court. Griffiths was married on April 27, 1911, by the Rev. Edward C. Blakeman, an Episcopal clergyman of Long Island City, to Miss Rose Belle Gordon of the same place, although he had at the time in Woodhaven, L. I., a wife and five children, the eldest of whom is 15 years old. At the trial he denied that he had ever been married to the first Mrs. Griffiths.

Mrs. Griffiths testified that they had been married at Elmont, L. I. The pastor, she said, had no blank marriage certificates at the time, and gave them a sheet of paper on which he had written the facts of the marriage and the names of the witnesses, promising to furnish the marriage certificate later. He failed, however, to furnish the formal certificate, as he had promised.

Griffiths produced the records of the church at Elmont and the record of the Town Clerk of Hempstead, L. I., which showed no evidence of the marriage. After being out an hour the jury brought in a verdict of guilty.

"SNOW SERVICE" PLANNED.

Church Will Have Ice and a Talk by Henson on North Pole.

The annual "snow service" of the Grace Methodist Episcopal Church, in West 104th Street, near Amsterdam Avenue, will be held Sunday evening. Dr. Reisner has obtained real snow which, with flowers and fruit frozen in ice cakes, will be exhibited at the service. Dr. Reisner will speak on "Cooling Thoughts." M. A. Henson, the colored man who accompanied Peary to the North Pole, will speak and show thirty pictures he took on the expedition.

In the morning Dr. Reisner will speak on "Loyal Friends," and will probably speak about the Democratic National Convention, which he attended.

RISK LIVES IN FUMES IN BREWERY BLOW-UP

Firemen Fight Their Way Through Dense Ammonia Gas in the Ruppert Plant.

EXPLOSION KILLS EMPLOYE

Chief Kenlon Leads His Men Into Building to Shut Valves and So Stop Escape of Fumes.

Jacob Ruppert, Jr., Vice President of the brewery that bears his father's name, was walking past the plant along Ninety-second Street, near Third Avenue, a little after 3 o'clock yesterday afternoon, when he noticed, first faintly, and then in rapidly increasing volume, the presence of ammonia fumes filling the street. They were pouring from the doorway and some of the lower windows of the power plant, which is situated in Ninety-second Street and looks down toward the rest of the brewery that stretches to Ninetieth Street.

Mr. Ruppert had just skirted cautiously over to the south side of Ninety-second Street, when there came a violent explosion, shaking the neighborhood, rattling the glass down from scores of windows, and sending hurtling out to the pavement through the doorway the body of a man. This was Max Taboer, the assistant engineer, of 204 East Ninetieth Street. He was dead when they picked him up.

Taboer's was the only death resulting from the explosion, which was caused by the accumulation of ammonia gas when a compresser head was blown out in the refrigerating plant. This plant contains five large ammonia tanks and fifteen miles of pipe, which circulate the cooling material through all parts of the brewery.

Of the employes who were hurt these four were the most seriously injured: W. E. Parsons, consulting engineer of the brewery, 818 De Graw Avenue, Newark, N. J.; Christ Oberst, 307 East Ninety-fourth Street; John Becht, 308 East Ninety-fourth Street, and Bernardo Petro, 285 Mott Street.

All are suffering from cuts about the face and arms, but Mr. Parsons and Oberst had inhaled so much of the fumes that they were unconscious and in a serious condition when they were taken to the German Hospital. Oberst was picked up from the pavement, where he stumbled and fell in his rush to escape from the territory of the explosion, and blood was flowing freely from his tongue, which he had bitten.

It is understood that a fresh supply of ammonia had been placed in the plant, and that, as always in such cases, the engineers were making frequent tests to see that everything was working smoothly. Parsons and Taboer and several other employes were very near the spot where the compresser head blew out, and the fumes began to escape when the accident occurred, and in their break for the open only Taboer was unsuccessful. It is thought that he may have become confused and lost his way in groping through the thick, steamlike fumes.

Firemen Face Dense Fumes.

The forty employes whose work takes them into the power plant scattered in every direction, and an enormous crowd gathered at Third Avenue and Ninety-second Street. The reserves from two precincts were needed to keep order. The fire companies that responded had no flames to fight, but their task was no less hazardous. Chief Kenlon led the work, responding to alarms turned in twice from one fire box and three times in rapid succession from another.

He was on hand in his machine ten minutes after the explosion, and the immediate task was to reach the feed pipe of the ammonia tanks and shut off the supply. The fumes in Ninety-second Street were rapidly growing denser and were so powerful and permeating that they could be detected many blocks up and down Third Avenue.

Four attempts were made to enter the building from the Ninety-second Street side, where the doors and windows had been blown out. The stifling fumes were overpowering. The men could not advance. They tried sending men in with ropes tied around their waists and Baden-Baden smoke masks over their faces, but it was fruitless. Moreover, mist formed rapidly on the glass parts of the helmets and the men could not see their way.

Finally Chief Kenlon, Acting Battalion Chief Ruddy, Engineer Rankin, and Fireman Blessing advanced upon the feed pipe through the cellar from the Third Avenue side. This meant traveling through 125 feet of the accumulating fumes. They made the trip, turned off six valves, and were back in the open air twenty minutes after their arrival at the brewery.

The damage to the brewery itself was comparatively slight. All the power plant windows were shattered and all those in that part of the brewery directly facing it. Some of the piping was wrenched loose, but the five dynamos were uninjured and were running shortly after employes, decked in oxygen helmets, were able to re-enter the building from which they had all fled a half hour before.

Jacob Ruppert, Jr., who remained on hand to help and direct the work of recovery, traced the explosion back to the compresser head, but said that nobody would know what had caused it to blow out.

Explosion in Auto Station.

Another and less serious explosion earlier in the day occurred at the corner of St. Nicholas Avenue and 122d Street on the top floor of the four-story garage of the Eureka Automobile Station. A compressed air tank, used in charging tires, in which the pressure was extremely high, exploded, tearing a hole in the roof and bulging the walls of the building. The tank shot through the air to land against an elevator shaft, rebound and fall with crushing weight upon an automobile. Four men at work on the floor were uninjured, and when rescuers charged to the scene of the accident they were amazed to find them restoring order to the room.

Train Hits Auto, Killing Owner.

CHARLOTTE, N. C., June 28.—J. M. Jamison, a hotel proprietor of Charlotte, was killed and Mrs. W. M. Bagwell and her seven-year-old son of Hamlet, N. C., were seriously injured on a grade crossing near here to-day when the Jamison automobile was struck by a freight train. Mrs. Jamison and two children were uninjured.

Music by Nahan Franko's Orchestra, Restaurant, Daily

33 Years Leaders of Fashion
Simpson Crawford Co.
SIXTH AVE. 19TH TO 20TH STREET.

In New York's Shopping Center

A Sale of Beautiful Silks At Very Low Prices

$1.25 36 in. Natural colored all silk Shantung, 85c. yd.

One of the most called-for silks at this time of the year, greatly in demand for cool summer dresses and coats, an excellent quality.

89c. 26 in. Natural colored silk Pongee, 65c.

This is the water resist pongee, all pure silk, specially priced for this sale. An ideal fabric for seashore or mountain wear.

☞ Main Floor.

Simpson Crawford Co., In New York's Shopping Center

Frederick Loeser & Co.

In every detail the Leading Retail Establishment of Brooklyn.

The Subway to Hoyt Street Brings the Loeser Store Within 17 Minutes of Forty-Second Street.

Men's Clothing Sale
For the Last Full Saturday

OPEN ALL DAY TODAY in the Men's Clothing Store at Loeser's. Ready with ample stocks and splendid service for the man in a hurry—the man who wants to save time and money and get full satisfaction also.

Ready also with several groups of special values that we believe have never been bettered and rarely if ever equaled as early as this in the season:

$12.50 to $18 Suits at $9
$15 to $20 Suits at $10.50 and $12.50
$20 to $28 Suits at $14.50 and $16.50

All of these Suits were made for us—some of them indeed are out of our own regular stocks and were the higher prices. They are as desirable and as excellent as any Suits that can be bought for the full prices anywhere today.

But they are reduced either to straighten our own stocks or the cloth supplies of the makers who regularly make Loeser Suits. The man who buys one will have as good a Suit as the full price can buy him and we shall start the day today with a very large variety of patterns and all sizes for all men.

Full Variety of Cool and Distinctive Clothes

Two and three garment Suits at **$12.50 to $35.**
Blue and black serge Suits at **$12.50 to $25.**
Mohair Coats and Trousers at **$15 to $20.**
Norfolk Coats and Trousers at **$12.50 to $25.**
Alpaca and other thin Coats at **$3 to $8.50.**
Main Floor. Elm Place.

Amazing Silk Hosiery Values In This Annual Sale

TODAY WILL BE THE LAST BUSINESS DAY OF JUNE—the last full Saturday in the Loeser Store until the fall. And for today we have prepared some of the most extraordinary silk Hosiery values that even this Store has ever made.

This is all Silk Hosiery from the good manufacturers, well made and well shaped. It will give you satisfactory service—is so warranted by us. And surely, at these prices, this is the time to get a good supply for the summer season:

Silk Hosiery for Women

At 29c. Black pure thread silk boot Stockings with fine lisle tops.
50c. Silk Stockings at 39c. Black, tan and white pure thread silk boot Stockings with fine lisle tops.
$1 Silk Stockings at 79c. Black, white and tan ingrain pure thread silk with fine lisle tops and soles.
At $1. "Onyx" black ingrain pure thread silk; also all the popular plain colors and white; made with lisle lined tops and soles.
$1.50 Silk Stockings at $1.10. Black ingrain pure thread silk; also made with lisle tops and soles. All splendidly reinforced.

Silk Hosiery for Men

35c. and 50c. Silk Socks at 25c. Black pure thread silk and a full range of all the popular plain shades; plain and ribbed styles.
$1 Silk Socks at 50c. Black ingrain pure thread silk with fine lisle soles and tops; also a wide range of all the popular plain shades.
$1.50 Silk Socks at $1. Black ingrain pure thread silk of a superior quality; also a wide range of all the popular plain shades, made with lisle lined or cotton soles.
Main Floor.

Handkerchiefs at 12½c.
Seconds of 19c. to 25c. Grades.

MEN'S AND WOMEN'S HANDKERCHIEFS, all pure linen and so nearly perfect that you will not easily discover the flaws that are responsible for the reduced price.
Main Floor.

$4 Genuine Seal Hand Bags, With German Silver Frames, $1.98

ONE HUNDRED HIGH GRADE HAND BAGS, the surplus of a prominent manufacturer for more than half below the usual.

All are in the deep shape with split bottoms and double strap handles, lined with silk or leather and all fitted with small seal purse to match.

Also large goat seal Bags with covered frames, in the deep shape. Lined with leather and fitted with small purse and double strap handles. Full $4 values for **$1.98.**

$2 to $2.50 Hand Bags at $1.50. India goat seal leather lined Carriage Bags, all fitted with small purse and mounted on fancy metal frames in the gilt and butler finishes, gun metal or combination frames of leather and metal.

$1.50 Vanity Bags at $1. Seal grain and saffian leather Bags with inside frame and deep flap trimmed with flexible rim in the nickel or gilt; snap button and double strap handles.

White Lace and Crocheted Bags, 50c. to $3.50. We have an unusually large assortment of white lace and hand crocheted Bags with metal frames; others in the drawstring styles. All with long cord handles.
Main Floor.

White Shetland Finish Veilings, 29c. Yard, Instead of 49c. to 69c.

AN IMPORTER'S SURPLUS of some 500 yards of handsome white Shetland finish Veilings. All are in the shadow designs in a variety of fancy figure styles. A few are made with woven dots and are extremely attractive. Values 49c. to 69c. a yard, at 29c. a yard.

New Motor Hoods, 98c. to $4.50.
Of changeable taffeta, electric cloth, poplin, chiffon and satin. Some are in a new veil style and the majority finished with long streamers.
Main Floor.

50c. Silk Net Gloves, 25c.

WOMEN WHO CAN will surely take advantage of this summer Glove opportunity today.

The Gloves are in the two-clasp style in black, white and pongee. Full half dollar value for 25c.

75c. 16 Button Chamois Lisle Gloves, 39c.

Another splendid summer Glove value, 16-button chamois lisle Gloves of fine quality, in white and natural color.

Two-clasp Silk Gloves, at........................**50c., 75c. and $1**
16-button Silk Mousquetaire Gloves at..........**98c., $1, $1.25 and $1.50**
Main Floor.

Imported Vacuum Bottles at Record Low Prices—98c. and $1.98

EVER SINCE THE BEGINNING the Vacuum Bottles imported from Germany have been admittedly of the highest grade. They keep hot liquids hot and cool liquids cool for the longest time.

Now, through a piece of especial good fortune, we have some pint Vacuum Bottles at 98c., and quart Vacuum Bottles at $1.98, which are the lowest prices yet quoted on Bottles of these grades.

Also they are in aluminum cases—for lightness—and handsomely mounted with leatherette.

Just in time for the holiday needs.
Basement.

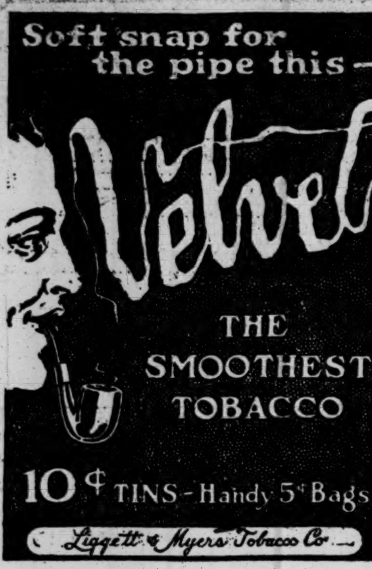
Soft snap for the pipe this—
Velvet
THE SMOOTHEST TOBACCO
10¢ TINS - Handy 5¢ Bags
Liggett & Myers Tobacco Co.

While you're aviating countrywards—

We'll be flying round fixing folks up with everything they'll need for all Summer.

Serge suits for tidy travelling.

White English cricket flannel trousers to reduce week-end luggage—(with a serge coat they make a second suit for boating and dancing).

Norfolks.

Blazers.

Motor dusters.

Wind shields for blue books.

Tennis togs, tennis rackets, golf clubs and balls.

Bathing suits, duck hats and beach robes.

Low flying for boys!

Extra values in Norfolks, double breasted suits, and boys' long trouser suits.

For example—448 suits that were $10.50 to $14.50.

$6.50 now.

Our last all-day Saturday till September.

Open until 6 P. M.

ROGERS PEET COMPANY,
Three Broadway Stores
at Warren St. at 13th St. at 34th St.

ESTABLISHED 1837
G.B.SEELY'S SON
GINGER ALE
331 W.15TH ST. NEW YORK
SEELY'S
SODA WATER
WHOLESOME
REFRESHING
PURE
FOR SALE AT
GROCERS, CONFECTIONERS
DELICATESSENS, FRUIT STORES
GET THE GENUINE
G. B. SEELY'S SON
CARBONATED BEVERAGES

New Jersey Central
FOURTH OF JULY OUTINGS
LAKE HOPATCONG
Also Every Sunday and Holiday $1
Leave W. 23d St. 8.50 a.m.
Leave Liberty St. 9.00 a.m.
MAUCH CHUNK
Also Next Sunday, June 30th
$1.50 Leave W. 23d St. 8.20 a.m.
Leave Liberty St. 8.30 a.m.

CARPET CLEANSING
Largest in the World. Every detail.
42 years' experience.
THE THOS. J. STEWART CO.
B'way cor. 46th St., N. Y. Phone 3896 Bryant
Erie cor. 5th Sts., Jersey City. Phone 155
STORAGE WAREHOUSE AND MOVING VANS.

CONGRESS TO ACT; CLERKS WILL BE PAID

Fitzgerald and Warren Assure Taft That Appropriations Will Be Extended on Monday.

AVERTS THREATENED TIE-UP

Chiefs of Departments Will Countermand Orders Closing Government Offices—Joy at the Navy Yards.

Special to The New York Times.

WASHINGTON, June 28.—Notwithstanding the penal statute which makes it possible to put a member of the Cabinet in the penitentiary if he keeps a Government employe at work next Monday when the appropriations shall have lapsed with the end of the fiscal year on June 30, the wheels of the Government machine will turn just the same as usual. This was the decision made to-day at the Cabinet meeting by the President and his advisers. There may be exceptions in the case of navy yard employes and the 4,000 employes at the Government Printing Office.

The President has assurances that Congress on Monday will pass a resolution extending the appropriations until the bills for the coming year have become law. The President received word over the long-distance telephone from Congressman Fitzgerald, Chairman of the House Appropriations Committee, this morning while the Cabinet session was in progress that he would have a resolution passed to set the whole matter right. The draft of the resolution was presented to the Controller of the Treasury to-day and he holds that the clerks may work on July 1.

It is understood that the various department chiefs, especially Acting Secretary of the Navy Winthrop, will issue orders to-morrow rescinding the original orders, which notified all employes not to report for duty on Monday morning.

President Taft will probably issue a statement to-morrow assuring Government officials and the public of the prospect of favorable action by Congress.

"I will personally see that the proper resolution is drawn up and introduced in the House on Monday," said Congressman Underwood to-day. "There is no desire on the part of the House, or any member of it, to bring the departments to a standstill, although some people seem to think so.

"If there is any blame in the matter it rests with the Senate. The House has passed every appropriation bill, including the army measure, vetoed by the President. We have tried hard to speed up matters in conference, but without avail. The Senate knew of the situation as well as we did, and yet it adjourned yesterday by previous agreement with the House not to meet until Monday.

"The resolution will undoubtedly pass the House without dissent, and I look for the same action on the part of the Senate."

According to promise made in Senator Warren's office this morning there will be no delay in putting Congressman Fitzgerald's resolution through the Senate. Senator Warren is Chairman of the committee on Appropriations.

Declaring he would not work a minute until he had got his pay, Courtney B. Bray, a clerk in the Post Office Department, rushed into the disbursing office at 9 o'clock this morning just as the thousands of clerks were entering the building and demanded his half-monthly pay envelope. His manner was so violent and he shouted his demand so loudly that the clerks were afraid the man had a revolver and would begin shooting.

"I want my money now," demanded Bray as he walked into the office. "It doesn't make any difference if Congress hasn't made an appropriation. I'm going to have my money."

The man was yelling at the top of his voice, and his action created considerable excitement among the other clerks. An unsuccessful effort was made to quiet him, and it was finally necessary to send for the police. Police hurried to the disbursing office, and Bray was sent to the Washington Asylum for observation.

Fellow-employes said they believed Bray had been worrying over the failure of Congress to pass the appropriation bills and the fear that he might be laid off or not receive his salary on time had apparently preyed on his mind.

There was joy yesterday among the 4,000 workers in the Brooklyn Navy Yard when unofficial word was received there that President Taft had promised that the shops would not be closed down because of the failure of Congress to pass the appropriation bills.

According to information received from Washington, the promise was given to Representative William M. Calder of Brooklyn, who had a talk with the President about the matter yesterday.

Under an order issued by the Navy Department work at the Brooklyn and other yards was to be suspended at midnight to-morrow.

GET WOMAN IN POISON CASE.

Charges Against C. W. Rochefort Recall the MacFarland Wife Murder.

In connection with the arrest in Newark of Charles W. Rochefort, an ex-convict, charged with attempting to poison his wife, a woman, whose name the police refuse to divulge, was taken into custody yesterday in the Essex County Court House by Detectives Kaas and Cort.

There are features about this case not dissimilar to the case of Allison M. MacFarland, recently convicted of killing his wife by cyanide of potassium. Both Rochefort and MacFarland were employed at the Crocker-Wheeler plant at Ampere. The woman being detained by the police is said to have been employed at the Ampere plant. When Rochefort was arrested a bottle was found on him, which the police say, contained cyanide. A cup of coffee, which Mrs. Rochefort turned over to the police, is said to contain cyanide.

WOMAN THREATENED ARSON

And When Fire Started Police Captain's Wife Remembered the Threat.

Mrs. Matthew Robinson, wife of Police Capt. Robinsin, of the Vanderveer Park Station, Brooklyn, who lives on the third floor of 280 St. Nicholas Avenue, discovered a fire that had started among some newspapers in the hallway outside her door last night. She called Policeman Kusac, whi with firemen easily put out the blaze. Mrs. Robinson said a woman had threatened to burn the house down.

This woman was questioned but no action was taken. Mrs. Robinson said her son and the woman's son, both youths about 18 years old, were cronies, and about a month ago the boy enlisted in the navy. According to Mrs. Robinson, the woman took this very much to heart, and for some reason blamed Mrs. Robinson for it.

MATTHIAS RADIN DISBARRED.

Action Against Lawyer Followed Conviction for Fraudulent Bankruptcy.

Matthias Radin, a lawyer well known on Second Avenue, was disbarred yesterday by the Appellate Division. He had been convicted in the Federal Court of having engineered the fraudulent bankruptcy of Herman Feinberg, a fur merchant, who shipped his stock to Canada on Radin's advice and then filed a petition in bankruptcy. Radin was sentenced to a year in the Blackwell's Island penitentiary and disbarment proceedings followed.

Radin was connected with certain gambling raids in the lower Second Avenue section about a year ago. One of the places raided was the Hesper Club. Afterward Radin visited the police station and threatened the policemen who made the attack with the revenge of a political organization. Spokesmen for this organization said that Radin was not authorized to connect it with violations of the law.

NO MINUTES IN OLSEN CASE.

Committee Investigating Hanford Hears the Disfranchised Man.

Special to The New York Times.

SEATTLE, June 28.—When the Sub-Committee of the House of Representatives resumed to-day the investigation of the impeachment charges, brought against United States District Judge C. B. Hanford, the Leonard Olsen disfranchisement case again took up their attention.

The testimony of Olsen, his attorney and the Government officials called showed that Olsen swore he was opposed by the present form of government in this country, and he favored a new form, if it could be had by the means provided for in the present Constitution, namely, the ballot, and without violence.

The evidence went to show that no shorthand report of the proceedings were had when Hanford disfranchised him and, that Judge Hanford took no minutes.

RECORD PRICE FOR STAMPS.

Blocks of Rare 1847 U. S. Issue Bring $815 at Auction.

A record price for the early five and ten cent 1847 issue of United States stamps was obtained yesterday afternoon at an auction sale of rare postage stamps in the Morton Building, 116 Nassau Street. An unsevered uncanceled block of six of the five-cent brown variety brought $190, while a similar block of six of the much rarer ten-cent black variety went for $625, a total of $815 for the two blocks.

The scientific collectors of the present day are not content with single stamps, but prefer unsevered blocks of two or four. A block of six of such rarities as these 1847 United States stamps, which formed the first National issue, created more than usual interest in the philatelic world. There is one canceled block of six of the ten-cent stamps known, but the unused block, which sold for $625, is the only one that has ever come to light.

They were bought by an agent of the Philadelphia Stamp Company, which conducted the sale, for a private collector in Philadelphia who has one of the finest collections of United States stamps in the world. By an odd coincidence, they were also sold by a Philadelphian, who found them a few weeks ago by accident while looking over his deceased father's papers. They were in a small envelope, where they lay forgotten after being purchased at the Post Office more than sixty years ago. The lucky finder was unaware of their value, and a collector advised him to put them up at auction. The catalogue price for the sets, on the basis of strips of two, is $260.

Some of the other stamps which brought good prices were a pair of five-cent, red brown, 1862, $15; a three-cent imperforate block of twelve, 1851, unused, $10.25; the Baltimore Carrier, one-cent, red, the error variety, $10.25; Baltimore carrier, one-cent, blue, on original envelope, $12; Philadelphia Carrier, one-cent, blue, on original envelope, $22.50; Great Britain five-shilling, internal revenue official, 1902, $46.50; five-shilling internal revenue official, 1882, $18, and a set of one-cent to one-dollar stamps of Guam, in blocks of six, $41.

SENT FROM SOLDIERS' HOME.

Veteran of 8. Says He Only Had a Dispute Over a Glass of Milk.

Special to The New York Times.

MAY'S LANDING, N. J., June 28.—Accused of insubordination and expelled from the Old Soldiers' Home at Vineland because he disobeyed a waitress and drank a cup of milk set down for another veteran, Ira Bean, a gray-haired soldier of 81 years, who saw service in thirty-three battles of the civil war, appeared here before Justice Samuel Kalisch to appeal for reinstatement. His counsel, Louis H. Miller of Millville, declares that the Board of Managers has unjustly treated the veteran. Assistant Attorney General B. Nelson Gaskill devoted an hour's argument to upholding the action of the board on the ground that the managers are a discretionary body, and have absolute say in the matter. Justice Kalisch took the matter under consideration.

Bean, six feet tall and straight as a mountain pine, served nine months in the Sixteenth Vermont Infantry, Second Brigade, and re-enlisted in the Third Vermont Light Artillery, in which he served three years, taking part in most of the big battles of the war, including Gettysburg.

From the arguments of counsel it appeared that the trouble started several months ago when Bean, while riding in a hack with Col. Howard Willetts, found fault with the management of the institution and with the food, and the milk incident was taken as a ground to establish insubordination. A waitress, Miss Lydia Boutecou, placed a cup of milk in the centre of the table at which Bean was seated and Bean moved it to his place. She moved it back to the centre, and the old man, nettled, seized it again, whereupon she reported it to the commandant, Capt. John Shields, and Bean was subsequently expelled. His wife is still in the home and now he seeks reinstatement as his right under the law.

DR. MORRIS STILL HELD.

His Deserted Wife Wouldn't Complain, but Hotel Keeper Did.

Mrs. Frances Elizabeth Morris, whose husband, Dr. Lewis R. Morris, was arrested on a charge of deserting her, his bride of a few days, refused to make a complaint in the Domestic Relations Court yesterday, and the physician was discharged. He was immediately rearrested on a warrant from Troy charging him with defrauding a hotel, and was held to await the arrival of the Troy police.

Dr. Morris was on the surgical staff of the Volunteer Hospital, in Gold Street, last February, and while there he met Miss Frances Elizabeth Murphy, daughter of Patrick E. Murphy, a well-to-do contractor of 1,535 Seventy-second Street, Brooklyn. He married her in June, and they went to the Hotel Martinique, at Thirty-third Street and Broadway.

On June 11 the couple were in a touring car at Broadway and 127th Street, when Dr. Morris told his bride to return to the hotel, as he had to attend a patient. That was the last Mrs. Morris saw of him till yesterday in the Domestic Relations Court.

PASTORS COMPOSED JURY.

Philadelphia Ministers Impaneled for Auto Death Inquest.

PHILDELPHIA, June 28.—A Coroner's jury composed entirely of clergymen, of this city, returned a verdict of gross negligence to-day against the driver of an automobile which had run down and killed a woman. The driver of the automobile, Frank McCune, twenty-five years old, was held by the Coroner to await the action of the Grand Jury.

The Rev. Floyd W. Tomkins, rector of the Protestant Episcopal Church of the Holy Trinity, was foreman, and his associates included Methodist, Presbyterian and Lutheran ministers and a Catholic priest.

Coroner Knight said that by having a jury composed of clergymen, who will sit in inquests into fatal automobile accidents, they will be able to reach those members of their congregations who own automobiles and have them co-operate to end reckless speeding.

SUICIDE BY ACETYLENE GAS.

Wealthy Cranberry Grower Found Dead Alongside His Automobile.

CAMDEN, N. J., June 28.—Mathias M. Chew, 75 years old, one of the largest owners of cranberry bogs in southern New Jersey, committed suicide last night, according to the authorities of Gloucester County, and in ending his life adopted a new method. He was found lying close to his automobile on a country road. In his mouth was a rubber tube, which was attached to a tank that supplied acetylene gas for the lights of the machine.

Chew had been to the farm in consultation with his foreman last night, and he was last seen alive when he started in his automobile for his home at Pitman Grove.

New Trial for Dismissed Fireman.

The Appellate Division sustained yesterday a writ of certiorari sued out by Charles Hoell, a Spanish war veteran, who was dismissed from the Fire Department for alleged insubordination. The court declared that Hoell was entitled to a new trial, because of "the hostile attitude of the trial deputy."

ASKS INDICTMENTS FOR SEASHORE GRAFT

Justice Kalisch, Charging the Grand Jury, Defends Detective Burns's Work.

F. J. HENEY TO TAKE CHARGE

Indictments Against Mayor Bacharach and ex-Sheriff Johnson Go Over—Gamblers Under Fire.

Special to The New York Times.

MAYS LANDING, N. J., June 28.—Defending the means employed by Detective William J. Burns and his operatives in trapping five Atlantic City Councilmen by a ruse, through which they were induced by bribes of $500 each to pass an ordinance for a million-dollar concrete ocean walk, and asking for the indictment of every officeholder who had betrayed his public trust by using his office for private gain, Supreme Court Justice Samuel Kalisch charged the Grand Jury to-day to sift the evidence to the bottom and bring to justice every one shown to have been implicated in municipal corruption. Incidentally, he took occasion to point out thirty gambling places, and asked the jury to find indictments against those who conducted them.

Detective Burns was not here to-day and will not be able to take up work until July 5. He will come east from Los Angeles, and will join Francis J. Heney, who is to take charge of the investigation here.

"For a long while," said Justice Kalisch in his charge to the jury, "there has been reprehensible conduct on the part of persons holding public office in Atlantic City. But owing to the secrecy with which corruption was carried on and the extent of the power which was wielded to protect those guilty of misconduct, ordinary methods of detection were of no avail. A detective agency was employed, and the result of its work will be laid before you.

"A detective agency laid a plan for catching and exposing these officials in their corruption. One of the detectives represented himself as a contractor and presented a proposition for a concrete walk along the ocean, to replace the old Boardwalk. A real estate agent was engaged to obtain the passage of an ordinance for the work, which was to cost more than $1,000,000.

"This, it appears, was merely a scheme designed to show which officials were perverting their office for personal gain. The plan was not unusual, nor can it be charged with being unjust, for it is analogous to the merchant who, suspecting dishonesty among his employes, places a marked bill in the cash drawer.

"After the project was under way it became necessary to obtain a certain number of votes to carry it through. Some of the Councilmen were seen in New York, Newark, Trenton and Atlantic City, and they entered into a corrupt agreement to enact the ordinance.

"Such a situation strikes at the very roots of civic government, and you should not allow yourselves to be prejudiced against the guilt of any one because of the means employed to expose his corruption. If the facts adduced are sufficient, it is your sworn duty to indict."

The Grand Jury deliberated until 6 o'clock this evening, and then adjourned until July 10, when it will take up the graft charges.

No more court will be held until Oct. 8, when the remaining indictments returned by the elisor Grand Jury will be moved, including those against Mayor Bacharach of Atlantic City, ex-Sheriff Johnson, County Auditor Higbee, and others. Sentence on "Al" Gillison, former Building Inspector, was postponed until that date.

Miss Green Found Dead in Hotel.

NEWBURG, N. Y., June 28.—Miss Mazie L. Green of New York, official stenographer of the Women's Relief Corps of the State, which is meeting here with the State encampment of the G. A. R., was found dead in bed in a hotel to-day.

NEGROES IN 130TH ST. HOUSE

Residents Between Fifth and Lenox Avenues Protest.

Signs which have recently been placed on the brownstone house at 63 West 130th Street, advertising that it will be leased to respectable negro tenants, have been the means of arousing considerable agitation among the residents of that block. It is one of the best residential blocks in Harlem, the south side of the street from Fifth to Lenox Avenue being occupied by the old-fashioned Astor houses which, with their wide piazzas and front yards, have long been a characteristic feature of the street.

Reginald H. Schenck is the owner of the house which is now offered to colored tenants. He is a lawyer of 45 Broadway, and when asked yesterday why he discriminated against white tenants he said he had tried to get them, but they would not pay what he regards as a fair rental and yet make needed repairs to the house.

"It is simply a case of leasing the property," said Mr. Schenck. "Yes, I think I can get more from negro than from white tenants, and I have two or three propositions under consideration."

Mr. Schenck said he had heard that there had been some excitement in the block, but that no direct complaints had been made to him. The house is in the hands of a negro agent who manages many of the flats in the 135th Street section, which is the centre of the Harlem negro colony.

Both of the houses adjoining No. 63 are occupied, and to the west, on the Lenox Avenue corner, are two apartment houses. An agent who has charge of large property interests in the 130th Street locality which has been restricted to white occupants said yesterday that a meeting of those who have endeavored to prevent the southern extension of the negro colony will be held in a few days for the purpose of taking some action in protest.

Only a few days ago the six-story apartment house known as the Victoria, on the southwest corner of Lenox Avenue and 138th Street, was sold to a company which has notified the white tenants to vacate by July 1, as it is to be leased exclusively to negro tenants.

HEAVY BAIL FOR BLUECOAT.

Hyland, Accused of $1,600 Theft, Surrenders Himself—O'Donnell Held.

Policeman John F. Hyland of the West Eighteenth Street station, who was indicted on Thursday for the theft of $1,600 worth of diamonds from John De Cock, a diamond cutter at 108 Fulton Street, surrendered himself to Judge Rosalsky in General Sessions yesterday and was held in $10,000 bail to await trial. He pleaded not guilty.

When Hyland appeared in court his counsel asked that bail be fixed at $5,000, as Hyland had surrendered himself immediately after he read he had been indicted. District Attorney Whitman appeared in court and asked that $10,000 bail be fixed in Hyland's case owing to the fact that he had just discovered some additional facts regarding the robbery. Mr. Whitman refused to state what these facts were.

Shortly after Hyland had been arraigned ex-Policeman Walter D. O'Donnell of 4,519 Third Avenue, Brooklyn, was indicted for robbery and arraigned before Judge Rosalsky, who held him also in $10,000 bail.

O'Donnell was indicted for the theft of $800 worth of silver and clothing stolen from the garage of Robert Graves, 102 East Fortieth Street, on Dec. 18.

TO KEEP BUNKER HILL GUN.

Canada Can't Get Captured British Cannon from Us in Exchange.

OTTAWA, June 28.—The famous Bunker Hill gun will remain where it is in the Citadel at Quebec. Negotiations which have been in progress to have it sent back to Boston have been fruitless. The request came from Massachusetts historical and patriotic associations, who urged that the artillery arm captured by the British in that engagement might very properly be returned to their keeping. Announcement of this request caused a stir, and much opposition developed.

The Minister of Militia held that if the United States desired the gun, it should return a number of similar trophies, battle flags, &c., captured from the British. This it declined to do. Gen. Oliver, Assistant Secretary of War, in a letter to the Minister, pointing out that the trophies sought by Canada in exchange for the gun are now parts of monuments or historical structures, while others have been assigned by Congress to different States.

Another New Splendidly Equipped Daily Train Now in Service Chicago to
St. Paul-Minneapolis
(Through Milwaukee)
THE NORTH WESTERN LINE
The North Western Special

Lv. Chicago	10:00 a. m.
Ar. Milwaukee	12:01 p. m.
Ar. St. Paul	10:00 p. m.
Ar. Minneapolis	10:35 p. m.

The Equipment of the Highest Standard

¶ This splendid new train will be equipped with modern observation-parlor car, dining car (*meals a la carte—service unequalled*), free reclining chair car and coaches.

A Picturesque Route

¶ The route of this new train is along the beautiful North Shore bordering Lake Michigan to Milwaukee, thence over the new route to St. Paul and Minneapolis via Clyman and Necedah, affording patrons a most enjoyable daylight ride through picturesque Wisconsin.

Through Parlor Car and Coach for Minnesota Points

¶ This train has a through coach and parlor car service from Chicago to La Crosse, Winona, Rochester, Mankato and intermediate points. *All meals in Dining Car.*

¶ Five other through fast trains daily to the Twin Cities—leave Chicago 2:50 a. m., 8:35 a. m., 6:45 p. m., 10:00 p. m. and 10:10 p. m.

The Best of Everything

Ticket Offices
Chicago and North Western Railway
R. M. JOHNSON, General Agent,
461 Broadway,
New York City, N. Y.

New Passenger Terminal, Chicago
Chicago and North Western Railway—the most modern railway terminal in the world.
NW2391

Do You Want Your Beer Sparkling and Snappy?
Every Quality You Insist Upon Belongs to
Imperial Gold Label Beer
Bottled only by the Brewers,
Beadleston & Woerz
New York.
Order from any dealer.
The More Critical You Are, the Better You'll Like It!

W. L. DOUGLAS SHOES
$3.00 $3.50 & $4.00
Boys wear W. L. Douglas $2.00 & $2.50 Shoes. Best in the World
W. L. Douglas makes and sells more $3.00, $3.50 and $4.00 shoes than any other manufacturer in the world. WHY?
BECAUSE he protects the wearer against high prices and inferior shoes, by stamping his name and price on the bottom and guaranteeing their value.
BECAUSE for style, fit and wear they are superior to ordinary makes of shoes. Don't take a substitute for W. L. Douglas shoes.
If your dealer cannot supply W. L. Douglas shoes, write W. L. Douglas, Brockton, Mass., for catalog. Shoes sent everywhere delivery charges prepaid.

Call at W. L. Douglas Stores in New York:
93 Nassau St.; 755 Broadway, cor. 8th St.; 853 Broadway, cor. 14th St. (Union Sq.); 1349 Broadway, cor. 36th Street; 1495 Broadway (Times Square); 984 Third Ave.; 1452 Third Ave.; 2202 Third Ave., cor. 120th St.; 2779 Third Ave., bet. 146th and 147th Sts.; 345 Eighth Avenue; 663 Eighth Ave.; 250 W. 125th St.—BROOKLYN 421 Fulton St., cor. Pearl St.; 708-710 Broadway, cor. Thornton St.; 1007 Broadway; 1367 Broadway, cor. Gates Ave.; 478 Fifth Ave., cor. 11th St.; 1779 Pitkin Avenue.
NEWARK—831 Broad Street. JERSEY CITY—18 Newark Avenue.

Own a Home in the Pacific Northwest
Idaho - Oregon - Washington
A few acres cultivated carefully insures a prosperous present and future
Go Out and Look the Country Over
via
Union Pacific
Standard Road of the West
Automatic Electric Block Safety Signals
Dustless, Perfect Track
Electric Lighted Equipment
Excellent Dining Cars on ALL Trains
For literature and information call on or address
J. B. DeFriest, G. E. A.,
Telephone Worth 4994
287 Broadway, New York, N. Y.

Andrew Alexander
Footwear for the Fourth
Shoes of every description for holiday outings may be chosen quickly and satisfactorily from our large and well assorted stocks. Full range of styles and sizes for men, women and children. White and Tan Shoes in great variety. Shoes for Tennis, Golf and Tramping.
Prices from the lowest at which reliable shoes can be sold to the necessary cost of shoes of the very highest grade
Sixth Avenue at Nineteenth Street
Fifth Avenue above Forty-fifth St.

To-Morrow—
Future of the Bronx

The New York Times Bronx Industrial Supplement will contain special articles from a number of public men, including:

Cyrus C. Miller, President Borough of the Bronx, "The Bronx as a Market Centre."
Hon. Joseph A. Goulden, "Waterways of the Bronx."
Hon. W. W. Niles, "Historical Features of the Bronx."
L. S. Miller, President New York, Westchester & Boston R. R., "Railroad Facilities of the Bronx."
Prof. John H. Denbigh, Principal Morris High School, "The Bronx-Beautiful Society."
W. R. Messenger, Secretary Bronx Industrial Bureau, "The Bronx Industrial Bureau."
E. B. Boynton, President American Real Estate Company, "The Development of the Bronx."
Elmer D. Coulter, of the office of the John Jacob Astor Estate, "Big Estates in the Bronx."
H. Clay Adams, "Shopping in the Bronx."

The Bronx has a population of over 510,000, ranking next to Pittsburgh.
Assessed Valuation, $583,401,000.
Fifty modern Public Schools and one High School. Two universities.
Hundreds of factories; every main trunk line has a terminal there.
Excellent opportunities for shopping.
Area, 42 square miles. Fifty-nine miles of water front.
In 1911 buildings valued at $24,413,307 were erected.

The New York Times has a greater circulation of quality in the boroughs constituting New York City than any other New York newspaper.

COLLEGE OARSMEN PRIMED FOR RACES

Banner Regatta on Hudson Expected Over Poughkeepsie Courses To-day.

CORNELL IS THE FAVORITE

Columbia and Syracuse, However, Are Keyed Up to Make Close Contests with Ithaca Boats.

Special to The New York Times.

POUGHKEEPSIE, June 28.—The finishing touches have been added to the oarsmen, and this quiet Hudson River town has taken on its race day attire. To-morrow afternoon what promises to be one of the most memorable regattas of many years will be rowed opposite this city, and over 129 oarsmen entered in the three events scheduled will fight to the finish for the rowing honor of their university.

Six stalwart crews are entered in the 'varsity eight-oared event, in which Cornell, Columbia, and Syracuse are looming up as the great factors. But Pennsylvania, Wisconsin, and Leland Stanford are not to be counted out of the running without conceding a bitter fight by each one of the six crews over every inch of the course. In the freshman race the crews of Cornell, Wisconsin, Columbia, Syracuse, and Pennsylvania will match blades, while the four-oared event will be limited to Cornell, Columbia, Pennsylvania, and Syracuse.

Never before in the history of rowing on the Hudson have races promised such excitement as seems to be in store for the thousands of regatta visitors, the advance delegation of which are pouring into town to-night, and who will continue to come in crowds by train, boat and automobile throughout to-morrow morning. On every hand are heard expressions of anticipation over all three of the races, the outcome of each being in the extreme speculative. The addition to the list of entries of the Stanford crew and the equal and yet wonderful calibre of the crews have roused interest to a fever pitch, and preparation is being made for an even more nerve racking race in the 'Varsity than that of last year, which swept the spectators off their feet.

Observation Train Tickets Gone.

Tickets for the observation train to-night were at a premium, and there is no indication that the late comers, who had postponed buying their pasteboards until the morning of the race, are to be successful. At the Nelson House and Morgan House to-night there is not a sign of a ticket for sale, and this in spite of the fact that additional cars have been added to the already very long observation train that will follow the crews in their race down the river.

Those who have their tickets and are so fortunate as to get hotel accommodations are making up in merriment for those who are left stranded. Old college enthusiasts and the undergraduates are boiling over with excitement, and are already beginning to take a hand at putting on the first coat of red paint in town, the final dashes of which will be added with a vengeance to-morrow night, when the outcome of the races is known.

Many speculations are being made on the weather, and Coach Courtney predicted to-day that the wind would be out of the north at the time that the big race is pulled off. This is exactly the condition that is wished for, and if he is right, there is every indication that some of the records will be thrown overboard by the fast crews of this year. Furthermore, if the wind is out of the north it will be with the tide, and this will mean comparatively calm water for the races and fair racing conditions. If a strong wind blows up from any other quarter, the water will be rough and, according to the orders of Morton G. Bogue, Chairman of the Board of Stewards, the entire regatta will be postponed until more favorable conditions prevail.

Wind's Part in the Races.

The positions of the crews are of great or little importance, according to the water that prevails. A north wind and strong tide will favor the outside crews in the 'Varsity race, namely, Stanford, Columbia, Cornell, and Syracuse. But in rough water these crews will have by far the hardest going. Columbia, and, in fact, most of the crews, are praying for smooth water, although Syracuse does not seem to care which prevails. On the whole, Syracuse seems to have the ideal position at No. 3. The crews can be picked out during the races by the lanes in which they row, course No. 1 indicating the inside crew on the west side of the river. In the 'Varsity race they will row in the following positions: Wisconsin, 1; Pennsylvania, 2; Syracuse, 3; Columbia, 4; Cornell, 5; and Stanford, 6. In the four-oared race, the crews have drawn the following courses: Columbia, 1; Syracuse, 2; Cornell, 3, and Pennsylvania, 4. In the freshman race; Pennsylvania, 1; Columbia, 2; Wisconsin, 3; Cornell, 4; and Syracuse, 5.

First Race Starts at 3:15.

If the races are started on schedule time the four-oared race will be sent off from the two-mile start at Coe's Cut at 3:15 P. M. The observation train will begin to make up at noon, and fifteen minutes before the first race the step will be raised and the train move up to the start. Following the four-oared race, the freshman event will be sent off from the same two-mile mark at 4 P. M.

The main event of the regatta, the 'Varsity eight-oared race, will not get away from the start at Krum Elbow, which is just three miles above the Poughkeepsie Bridge, until 5:15, when the tide will be at its strongest. Bombs, arranged by the Pain Fireworks Company, will be sent off at each mile, the leading crew being designated by the number of their position. Six bombs sent off will tell the fact that Stanford, or the crew in lane No. 6 is leading. The finish of each race will be designated by flags raised from the bridge.

Cornell has won all except one race out of twenty rowed in the last three years, and since coming to the Hudson in 1895 has won the 'Varsity event twelve times, and altogether had thirty victories on the Hudson. With this record back of the Red and White and a clean sweep on the river for the past three years, it is small wonder that it remains the favorite on the river to-day. But every one this year concedes that the Ithacans have got to extend themselves to the very limit if they are going to uphold the college's past records, and even then victory is far from given to the Cornell crews.

The Ithacans are rowing in fine form, and yet so are both Syracuse and Columbia. For the past five years, with the exception of 1910, Columbia has been coming across the line second, and each year it has been thought capable of victory. But it has always slipped out of its grasp. This year the Blue and White followers are pinning enormous faith on their 'Varsity, and it seems well placed. Coach Rice has not only a good 'Varsity eight, but a splendid lot of freshmen and a fast four. All three of the Columbia crews will be up among the leaders.

Syracuse May Be Close Up.

The third college which is picked to be on equal footing with Cornell and Columbia for the bulk of the honors on the Hudson to-morrow is Syracuse. The Orange crews are out of the dark horse class. They have proven that they have crews that can well challenge any on the river, and they have a lot of confidence and a lot of scrap. In the 'Varsity race Cornell, Columbia, and Syracuse will be in a rank of their own with the other three crews back some distance if the work of the crews on the river so far is any criterion to base a judgment.

The oarsmen are all in good condition, with hardly an exception. Cuff, who has been out of the Wisconsin 'Varsity for some days has gone to Vassar Hospital, his infected hand being worse. Wood will row in his place at No. 2 oar. Substitute Clover will take Watkins's place in the Stanford boat at No. 4, owing to Watkins being overtrained. These are the only changes. Moore, at No. 6, in the Columbia 'Varsity, was suffering from a boil, but is now greatly improved, and expects no trouble in the race.

Only light work was given any of the crews this morning and afternoon, and they will not go out on the water to-morrow until it is time to go up to the start.

Coach Courtney of Cornell said to-night that the race would furnish a memorable finish, and that he believed the crews would be closer together at the end than they were in last year's contest. The veteran trainer of Cornell reiterated his statement of two weeks ago that his 'Varsity crew has not shown itself to be any faster than it was a year ago.

"They are, however, a fine rowing crew," said Mr. Courtney, "and I am sure that they will do credit to the college. Really, I think it will take a great crew to beat them, but there are some mighty good crews here, especially those of Columbia and Syracuse. I have never seen six crews assembled for one regatta as good as the six that are here."

Columbia enthusiasts say they have the finest crew that ever has been sent to Poughkeepsie. No weak spot has been developed in the crew, and the New Yorkers believe they have an eight fast enough to win.

Syracuse promises to put up a gritty fight, and, if indications count, Coach Ten Eyck's men will be well to the front at the finish.

The presence here of Coach Wray and Captain-elect Abeles of the Harvard 'Varsity crew and W. A. Harriman, coach of the Yale freshman crew, and others of the Yale contingent is causing much talk. They have been taking the measures of the competing crews, and there has been speculation as to the possibility of Harvard and Yale participating in some future regatta here. It was generally accepted, however, that these colleges are looking for pointers in rowing and believe the Poughkeepsie course a good place to get them.

In the lobbies of the Nelson House and the Morgan House late to-night the betting on to-morrow's races livened up after a day of inactivity. It was not until after dinner that the purses really began to come and the starter was an actual pool on Columbia of $1,000 against Cornell alone at odds of 2 to 5. Other bets of $25 to $200 were then the order and one of $200 placed was on the Columbia four against the Syracuse four.

The Syracuse money is coming into sight, and not since the days of 1908 have the followers of the Orange crews been so willing to bet. The latest quotations finds Syracuse asking only even money against any one of the crews. Most of this money has been eagerly snatched up by Columbia and Cornell. It is among these three that the real betting is being done. Against the field Syracuse has dropped from 5 to 1 and now is ready for any amounts at 3 to 1.

The other college supporters are not in sight and Columbia is still short of their usual number of supporters. Only a handful of the New Yorkers have arrived, but it is thought that when more arrive that the betting will increase.

'Varsity Challenge Cup.

The 'Varsity Challenge Cup, which is to be rowed for at the Poughkeepsie Regatta to-day, is one of the largest trophy vases ever made, standing twenty-eight inches high, and weighing 220 ounces. It will be on exhibition for several days in the Fifth Avenue window of Theodore B. Starr, Inc. The trophy is the gift of Louis Livingston Seaman, and was presented in 1898. The main figure of the design is a beautifully modeled Goddess of Liberty, who in the act of bestowing the olive leaf, is represented as having stepped down into the water, and whose wings, folded, rest gracefully above her head and form the lip of the ewer. Underneath her feet is inscribed the motto "Spectemur Agendo." On one of the subordinate panels on the lower part of the cup is inscribed the title of the cup, "The 'Varsity Challenge Cup," and the name of the donor, while underneath on another panel is a miniature representative in relief of the America's Cup, set against a background showing a yacht race, intended to typify that this cup shall be to oarsmen what the America's Cup is to yachtsmen on the sea.

FOX HILLS GOLFERS REACH SEMI-FINALS

Kammer, Kendal, Stearns, and Steiner to Contest for First Honors.

Match play in the annual invitation tournament of the Fox Hills Golf Club was brought to the semi-final stage yesterday. Four players from different localities survive for the chief cup. These are A. F. Kramer of the home club, P. W. Kendal of Deal, J. N. Stearns of Princeton, and H. A. Steiner of Hollywood, who will meet in the order named this morning.

Kramer's road was obstructed by Gardiner W. White of Oakland and J. J. Hazen, another player of that club. It was with White that Kramer had the greatest difficulty, finding it necessary to go to the home green to win. The medalist of Thursday took an early lead over the Oakland youth, winning the first two holes, but White squared matters at the fourth. Kramer became one up at the short fifth, but White leveled the match at the eighth, and it was that way at the finish of the outward journey, each player going out in 38. The Fox Hills man won three out of the first four inward holes, which gave him an advantage that White was unable to overcome. He won the fifteenth and seventeenth, but halved holes gave the decision to his opponent. The medal cards were 77 to 78, in favor of the home player.

Kramer had little difficulty in his second match of the day in disposing of aspirationsn of Hazen, the margin being a up and 2 to play. First and second rounds were played by six sixteens, with beaten eights in four of them. The scores follow:

First Sixteen.—First Round—J. J. Hazen, Oakland, beat Chisholm Beach, Fox Hills, 3 up and 1 to play; A. F. Kammer, Fox Hills, beat Gardiner W. White, Oakland, 1 up; T. D. Conroy, Haworth, beat J. D. Newman, Fox Hills, 1 up; P. W. Kendal, Deal, beat W. E. Truesdale, Fox Hills, 6 up and 5 to play; J. N. Stearns, Princeton, beat J. H. Slater, Fox Hills, 1 up; B. T. Allen, Fox Hills, beat George Abbott, Dyker Meadow, 1 up; J. W. McMenamy, Dunwoodie, beat B. S. Bottome, Fox Hills, 1 up; H. A. Steiner, Hollywood, beat H. K. Kerr, Ekwanok, 2 up. Second Round—Kammer beat Hazen, 3 up and 2 to play; Kendal beat Conroy, 3 up and 2 to play; Stearns beat Allen, 3 up and 2 to play; Steiner beat McMenamy, 5 up and 4 to play.

Second Sixteen.—First Round—Dr. S. N. Hinman, Cranford, beat J. E. O'Donohue, Fox Hills, 3 up and 1 to play; W. A. Engeman, Nassau, beat A. H. Harrison, New York Golf, 3 up and 2 to play; G. T. Brown, Wyantinuck, beat C. B. Wilcox, Westfield, 1 up, (19 holes;) F. M. Gould, North Jersey, beat G. W. Lowden, Midland, 4 up and 3 to play; H. C. Kayser, Scarsdale, beat J. G. Batterson, Fox Hills, 5 up and 3 to play; J. B. Eddleman, Fox Hills, beat C. R. Gillett, Wykagyl, 4 up and 2 to play; S. Slosson, Richmond County, beat C. T. Sweeney, unattached, 1 up; J. B. Catlin, Fox Hills, beat William S. Leeds, Fox Hills, 7 up and 5 to play.

Second Round—Hinman beat Engeman, 2 up and 1 to play; Gould beat Brown, 3 up and 2 to play; Eddleman beat Kayser, 2 up and 1 to play; Catlin beat Slosson, 1 up.

Third Sixteen.—First Round—H. O. Parsons, Crescent A. C., beat H. P. Molloy, Fox Hills, 5 up and 4 to play; M. L. Feary, Fox Hills, beat C. E. Maltby, Manhattan, 3 up and 1 to play; M. P. Lewis, Flushing, beat J. W. Dean, Fox Hills, 5 up and 4 to play; A. A. Clark, Manhattan, beat Max R. Marston, Cranford, by default; E. M. Mendel, New York Golf Club, beat Dr. M. Carpenter, Oakland, 1 up; Samuel Peace, Forest Park, beat Lloyd Tefft, Fox Hills, by default; Z. T. Miller, Dunwoodie, beat F. V. Sullivan, Fox Hills, 5 up and 4 to play; A. P. Palmer, Fox Hills, beat G. E. Armstrong, Fox Hills, 5 up and 4 to play.

Second Round—Parsons beat Feary, 3 up and 2 to play; Lewis beat Clark, 5 up and 3 to play; Mendel beat Peace, 4 up and 3 to play; Palmer beat Miller, 2 up and 1 to play.

Fourth Sixteen.—First Round—E. M. Posey, Fox Hills, beat C. Holt, Manhattan, 7 up and 6 to play; S. D. Connelly, Rockland, beat H. D. Hibbard, Plainfield, 2 up and 1 to play; Capt. G. T. Scott, Fox Hills, beat Dr. E. L. Barnett, New York Golf Club, 1 up; C. C. Webster, Cherry Valley, beat P. J. McKeon, Plainfield, 1 up; R. Sandford, Flushing, beat G. D. Hamlen, Englewood, 4 up and 2 to play; F. H. McConn, Fox Hills, beat W. C. Chilvers, Mahopac, 1 up, (19 holes;) A. H. Pogson, Fox Hills, beat A. B. Maillifert, Westfield, 1 up, (19 holes;) A. S. Andrews, Flushing, beat H. T. Ives, Fox Hills, 1 up.

Second Round—Connelly beat Posey, 5 up and 3 to play; Webster beat Scott, 6 up and 5 to play; Sandford beat McConn, 1 up; Andrews beat Pogson, 1 up.

Fifth Sixteen.—First Round—H. D. Cashman, Forest Hill, beat C. L. Fletcher, Dunwoodie, 3 up and 2 to play; Robert Collier, Dunwoodie, beat C. T. G. Christie, Haworth, 1 up; Howell Woolley, Fox Hills, beat J. L. Clark, Forest Park, by default; C. B. Contrell, Fox Hills, beat H. P. Kidd, Dyker Meadow, 1 up; A. P. Roth, Manhattan, beat G. L. Tallman, Dunwoodie, 2 up and 1 to play; E. M. McKeller, beat E. Valentine, Wykagyl, 2 up and 1 to play; E. F. Oates, Flushing, beat Samuel Allison, Forest Park, 3 up and 2 to play; H. L. Wyatt, Fox Hills, beat B. Q. Meyer, Apawamis, 4 up and 3 to play.

Second Round—Cashman beat Collier, 2 up and 1 to play; Woolley beat Contrell, 7 up and 6 to play; Roth beat McKellar, 1 up; Wyatt beat Oates, 4 up and 2 to play.

Sixth Sixteen.—First Round—C. E. T. Scharps, Forest Hill, beat P. W. Pogson, Fox Hills, 5 up and 3 to play; G. H. Fox, Wykagyl, beat E. W. Scheffer, Brookline, 5 up and 4 to play; N. W. Peters, Englewood, beat P. T. Grandin, Brookline, 4 up and 3 to play; C. A. Edgerton, Fox Hills, beat P. W. Smith, Fox Hills, by default; Wallace Stewart, Essex County, beat C. M. Cohen, Inwood, 3 up and 2 to play; G. W. Fairchild, Manhattan, beat H. R. Holtzmann, Fox Hills, 7 up and 5 to play; R. R. Mamlok, Fox Hills, beat L. S. Conklin, Fox Hills, 2 up and 1 to play; R. A. Sasseen, Fox Hills, beat J. H. Wallace, Jr., Rockland, by default.

Second Round—Scharps beat Fox, 1 up, (10 holes;) Peters beat Edgerton, 7 up and 6 to play; Fairchild beat Stewart, 5 up and 4 to play; Mamlok beat Sasseen, 8 up and 6 to play.

Quaker Veteran Cricketers Lose.

PHILADELPHIA, June 28.—Splendid scoring was the chief feature of the annual match between the New York Veteran Cricketers and the Philadelphia Veterans contested on the grounds of the Germantown Cricket Club at Manheim to-day and resulting in a victory for the New Yorkers by a margin of 152 runs, with one wicket to spare. Thanks to a magnificent innings of 119, contributed by F. F. Kelly, Secretary of the New York and New Jersey Cricket Association, the visitors ran up a total of 277 for the loss of nine wickets, following the innings of the Philadelphians, who had gathered 125 for all out.

Pennsy Cricketers Beaten Again.

HAMILTON, Bermuda, June 28.—The second match played here by the University of Pennsylvania cricket team resulted in a defeat for the Americans. The Hamilton Cricket Club, which batted first, made a total score fo 232. Pennsylvania scored only 96 in its first inning and was obliged to follow on. In the second inning the Pennsylvania team made exactly the same total, leaving the Hamilton Cricket Club victors by an inning and 40 runs.

PORT CHESTER'S EASY WIN.

Defeat Squadron A at Polo at Van Cortlandt Park.

The first of this season's annual polo matches between the Port Chester and Squadron A teams played yesterday on the field at Van Cortlandt resulted disastrously for the home contingent, as the score at the finish was 13 to minus 1¼, the Squadron men picking up penalties in the nature of three safeties and a foul.

At no stage of the proceedings was the game in doubt as to the ultimate winner. Port Chester began scoring early and made their tallies frequently enough to almost make the contest a walkover. Aside from being a better scoring machine, the visitors were mounted on vastly superior ponies to those ridden by the home team, so that in the many scurries up and down the field there was always a red belted rider in the van.

The home team had little apparent idea of direction when the various members essayed long drives. Theron Strong, a former Yalensian, came into the game in the fifth period and played number 3 in stirring fashion for the Squadron. Had he been ably supported by the forwards on the team it is probable that the blue and gold would not have been blanked. He was generally on the ball, and clearly outrode any one he hooked up with, but the lack of speed in the ponies of his mates warranted their being strung out all over the field at the end of any run of even half the field's length. Milbank, Dows, and Crawford each contributed three goals; Clausen, two; Downey, one, and the last was kicked in by a pony. The summary:

SQUARDON A.	PORT CHESTER.
E. C. Ely, A.C.Schmidt, A. Ely,	E. Y. Clausen,
W.B.Boulton, T.Strong,	D. Milbank, E. Downey,
J. B. Spencer.	E.L.Crawford, Downey.
	D. Dows.

Referee—E. L. Newell.

GREAT NECK LEADS MAGPIES.

Winners Aided to Victory at Polo with Handicap.

Special to The New York Times.

WESTBURY, L. I., N. Y., June 28.—Great Neck vs. Meadow Brook Magpies was the line-up to-day in the course of the tournament for the Wheatley Cups being played at this place. The score was 9 to 7 in favor of Great Neck, which had the benefit of three goals handicap.

It was a fair game with the interesting feature the way that Watson Webb with his left-handed game played ducks and drakes with the other players. Added to the advantage of his left-handed stroke Webb knows the game and plays it, and has superior ponies as well. Players are always on the watch out for his mallet, and never impulsive about rushing into a mêlée, where it is swinging about its unusual position. The line-up and summary:

GREAT NECK.		MEADOW BROOK MAGPIES.	
J. Park	1	E. S. Reynal	4
J. W. Webb	4	E. C. Cowdin	2
Hamilton Hadden	4	Raymond Belmont	4
L. T. La Boutellier	2	J. G. Milburn	4
Total	11	Total	14

Magpies—By earned goal, 4; by allowed handicap, 3; total, 7. Great Neck—By earned goals, 9. Final score, 9 to 7. Referee—H. H. Holmes.

YACHTS FOR BIG RACE.

Six Entries for Clark Gold Cup at Marblehead.

NEWPORT, R. I., June 28.—The Terrors of Cape Cod lay before half a score of yachts assembled here to-night to compete for the Clark Gold Cup under the auspices of the Eastern Yacht Club.

The start will be at 10 A. M. to-morrow off Brenton's Reef Lightship, and the leaders are expected to finish at Marblehead Rock early Sunday morning. The entries for the cup, offered last year by F. Lewis Clark, then Commodore, included the following schooners, with their owners:

Elena, Morton F. Plant of Groton, Conn.; Enchantress, William E. Iselin of New York; Irolita, E. Walter Clark of Philadelphia; Muriel, Henry A. Morss of Boston; Princess, Demarest Lloyd of Boston; Shiyessa IV., Alfred Douglass of Boston.

There are two supplementary races, one for second division schooners, in which the entries incide the Vagrant, owned by Harold S. Vanderbilt of New York, and the other for sloops.

Albany Motor Boat Race.

Fifteen motor boats of the cruiser class and three open boats are to start at 10 o'clock this morning from a stake boat off West 147th Street, in the New York Motor Boat Club's fourth annual race of 235 nautical miles, to Albany and return. The boats are started at this hour so that they will arrive at the shallow part of the river in the night, where the skill of navigators will be tested. There are no restrictions as to crew, but the owner must be on board, and no professional pilots are allowed. The race will be governed by the 1911 rules of the American Power Boat Association. Following is a complete list of the boats entered and their time allowances.

CRUISERS—CLASS A.

Course, 235 Miles. Start, 10 A. M.

Boat and Owner.	Allowances. H.M.S.
Thistle, J. H. Wallace	Scratch
Rosina, H. Nelson	2:34:56
O. I. C., J. H. Smith	3:04:40
Louise, H. A. Mugler	3:26:45
Bathurst, R. F. Nally	3:32:19
Lillian, L. Walters	4:31:49
Debut, A. Nachman	4:44:16
Marinette, H. Freeman	5:10:35
Ivanhoe, R. G. Morris	6:08:18
Restive, Z. P. Petersen	6:03:18
Arlington, J. Klipper	6:17:58
Narcissus, C. Moore	6:31:40
Ouida, F. D. Menke	6:45:58
Mistake, H. Gillis	6:51:26
Kit II., C. H. Dugliss	7:24:23

OPEN BOATS—CLASS B.

Course, 235 Miles. Start, 10 A. M.

Merlin, W. B. Selden	Scratch
Bunk III., C. Firth	6:00:20
Katherine, F. W. Hening	22:01:05

The Merlin has a 20 horse power engine, while the Katherine is driven by one of two hourse power. Last year's race was won by the Monreve, owned by E. E. Barney. Her time was 22:58:35.

Big Cricket Score for Essex.

By Marconi Transatlantic Wireless Telegraph to The New York Times.

LONDON, June 28.—In the cricket match between Essex and Australia, which was resumed to-day, the County ran up a total of 421 runs before being disposed of. The Australians followed on, and at the close of play had scored 39 runs without losing a wicket.

TALES of the TURKISH TROPHIES

TALE 2—THE ROYAL HUNTERS

"HAVE our brave young hunters returned from their jaunt into the wilds?" asked the Kink, while he scanned the pages of the "Arabian Sporting Life."

"Indeed they have, your Majesty," replied the Secretary of the Interior Decorators, "and they bring many trophies of the chase."

"Surely a wise bunch of huntsmen," remarked the Kink, "I am getting so fond of Trophies I smoke them in my sleep."

TURKISH TROPHIES CIGARETTES

S. ANARGYROS MAKER A CORPORATION

HAMILTON KING GIRLS on LEATHER and SATIN (10 X 12 in.) (7X9 in.)

GIFT-SLIP in each PACKAGE

10 cents for 10—Why pay more?

OLD CROW

Reg. U. S. Pat. Off.

RYE

The Standard of RYE Whiskey

Guaranteed Pure RYE Whiskey Under National Pure Food Law, Serial Number 2163

NOT BLENDED

NOT ADULTERATED

SOLD ONLY IN OUR SEALED BOTTLES EVERYWHERE

NEVER SOLD IN BULK

WE ARE THE LARGEST BOTTLERS OF OLD-FASHIONED HAND-MADE SOUR MASH STRAIGHT PURE RYE WHISKEY IN THE WORLD

H. B. KIRK & CO. New York, N. Y.

USED CARS FOR SALE.

Autos—A Record-Breaking Sale

New York's Automobile Bargain Establishment, "Par Excellence."

Sold 61 Cars in 5 Days—Why?

Clearing out every car before July 1. Packards, Peerless, Pierce-Arrow, Rainiers, Chalmers, Cadillacs, Stearns, Renaults, Mercedes, Westinghouse, Benz, Isottas, Regals, Loziers, Whites, Matheson, Marions, Overlands, Coles, Buicks, Panhard's, Pullmans, Fiats, Stoddards, Hartfords, Maxwells, Mitchells, Stevens-Duryeas, Reos, 100 others; all models.

All Styles and Prices, "Yours"

Demonstrations given; examinations invited; everything as represented.

20 Delivery Cars, $150 to $900

Tires, Horns, Shields, Tops, &c., &c.; cheap.

Autos Sold on Easy Payments

ONLY HOUSE OPERATING CITY FACTORY.

Jandorf Automobile Co.,

Entire Bldg., 42 & 44 West 62d Street Near B'way.

LARGEST AUTO BROKERS IN NEW YORK ANNOUNCE A BIG BARGAIN SALE OF AUTOMOBILES.

Every Make of Car on Hand.

Largest Stock—Lowest Prices.

RUNABOUTS ....$100 TO $1,000

SMALL TOURING CARS.....$200 TO $1,000

LARGE TOURING CARS.....$350 TO $1,500

TAXICABS, TOWNCARS AND BODIES.

Many of the Cars have been used very little.

We Guarantee Every Car.

Easy Payments Arranged.

Demonstrations Given.

Will exchange, buy or accept on commission or store your car. Consult us before you act. Call or write.

GREEN'S PURCHASING AGENCY

CORNER 48TH ST. AND BROADWAY

Phone 1873 Bryant.

Peerless

RENEWED AUTOMOBILES are cars of distinction, quality, and service. They are in perfect mechanical condition and are guaranteed the same as our new cars.

Write for Booklet describing our various models.

PEERLESS MOTOR CAR CO. OF N. Y.

1760 Broadway, near 56th St., N. Y.

Auto Bodies, 1000, Cheap

Best makes, all new at ½ value!

ALSO SEATS, SHIELDS, TOPS, &C.

200 2d Hand Bodies, $20 to $100

BODY DEPARTMENT OF THE

Jandorf Automobile Co.

1765 BROADWAY, (Upstairs,)

TIRE SALE—Reliable Makes

Best, also cheapest place to buy good Tires and Tubes; all at lowest prices.

Big Jobs in Firsts, Also 2ds

TIRE DEPARTMENT OF THE

Jandorf Automobile Co.,

229 WEST 57TH STREET East of B'way.

Automobiles

Ready Referencefor Buyers

ABBOTT-DETROIT MOTOR COMPANY, 1670 Broadway, cor. 53d St. Telephone 7166-7167 Columbus.

ALL MAKES Bought, Sold, and Exchanged. Times Sq. Auto Co., 1710 Broadway.

BUICK Motor Co., B'way, bet. 55th & 56th St. 'Phone 4040 Columbus.

CADILLAC Cars, Parts, Repairs, Garage. Columbus Circle. Tel. 7700 Col.

EVERITT Self-starting cars. Shepherd Motor Car Co., B'way, near 61st St.

FIAT "THE MASTER CAR." Fiat Automobile Co., 1,776 Broadway. 'Phone 6445 Col.

ISOTTA FRASCHINI Motors Co., 1849 Broadway.

KNOX Knox Automobile Company, 1966-1968 Broadway. 'Phone 4336 Col.

NATIONAL Poertner Motor Car Co. HERRESHOFF 1922 Broadway, (64th St.) 'Phone 8166-7 Col.

STUTZ Motor Car Co., 1804 Broadway.

COMMERCIAL VEHICLES.

AUTOCAR. Autocar Sales Co., 435 West 19th St. Tel. Chelsea 6060.

MOTOR BOATS.

Motorboat Supplies—Cut Prices

98c. 85c. 49c. $2.60 39c.

Class 1—Sailing Lights, Fresnel Glass..$2.23

Class 2—Sailing Lights, Fresnel Glass..$2.60

Life Preserver Pillows $1.00

Life Preservers (Inspected).................85c

"Bothway" Brass Pumps, 5 ft. hose..$1.49

N. Y. Yacht Cloth Caps......................$1.65

Burgee Flags, all colors....................$1.59

Latest Catalogue "B," Cut Prices, Mailed Free.

E. J. Willis Co., 85 Chambers St. Near B'way.

Automobile Exchange

ADVERTISERS in the Automobile Exchange of The New York Times find ready buyers for Used Motor Cars. Readers know that advertisements appearing in The Times are reliable and respond to them with confidence.

Telephone 1000 Bryant.

Advertising rates per agate line: One insertion, 30c.; three insertions in one week, including one on Sunday, 75c.; seven consecutive insertions, $1.40.

USED CARS FOR SALE.

1912 Chalmers 30, five-passenger touring car; fully equipped, including Jericho horn, speedometer, top and wind shield, demountable rims; two extra tires; hand-forged tire irons on rear; in perfect condition; run less than 2,000 miles. W. J. Ahlstrom, 2,000 Broadway. 'Phone 6000 Col.

Special final clearance sale of all used automobiles; about 20 high-grade cars, various makes and models to select from, many rebuilt and refinished. All positively to be sold immediately. Lowest prices in New York. Thomas, Broadway and 64th St.

PIERCE-ARROW CARS.

1910 six-cylinder 48 h. p. Limousine.

1910 " " " Miniature Tonneau.

1911 " " " 7-Pass. Touring.

1911 " " 36 h. p. 5-Pass. Touring.

PIERCE-ARROW AGENCY, 233 West 54th St.

A BARGAIN.

Latest model Everett 30 h. p. 4-door 5-passenger touring car; fully equipped; lots of extras; like new. Mr. Saul, 142 Fulton St., New York City.

Cole 1911 fore-door touring car; Cole 1911 torpedo toy tonneau; both in excellent condition; fully equipped; just rebuilt and painted. Colt-Stratton Company, Broadway at 68th St. Telephone 6000 Columbus.

40 and 70 H. P. chasses for commercial purposes, suitable for medium weight delivery work; $400 to $500; big bargains. Thomas, Broadway and 64th St.

For Sale.—Winton six-cylinder late model, fully equipped and in perfect condition. See Mr. Miller, Winton Motor Car Co., Broadway and 70th St.

Velie, 1912, six-passenger torpedo; fully equipped; run only 1,200 miles. Colt-Stratton Co., Broadway, at 68th St. Phone 6000 Columbus.

Cash or Installment—Rare chance to get good touring car or runabout on easy payment basis. Call 360 Cumberland St., B'klyn.

ALL MAKES—BOUGHT AND SOLD. 100 cars, $150-$3,000; bodies, $25 up. 20th Century Co., 1,700 Broadway, cor. 54th.

Limousine and town cars, 28-70 H. P., in A 1 condition; sacrifice prices. Thomas, Broadway and 64th St.

On account of illness would dispose of new 1912 roadster, 35 h. p. runabout. Seen at 115 West 52d St., care G. P.

6-40 Thomas light touring car, guaranteed like new. Thomas, Broadway and 64th St.

AUTOMOBILES FOR RENT.

AUTOS FOR RENT.

For hire, new cars; Packards, seven-passenger touring; special rates for monthly service during Summer; we send cars everywhere. Universal Taximeter Cab Co., 153 East 53d St. 'Phone, Plaza 2100.

PACKARD CARS

By the hour or trip. Up-to-date service only. Rates moderate.

HESS, 213 W. 43D ST.

TEL. 3486 BRYANT.

SMITH & MURNANE.

AUTOMOBILE RENTAL SERVICE.

1,531 BROADWAY. 'PHONE 189 BRYANT.

Want to rent for about two months, (without chauffeur or garage charges,) high-class 7-passenger car; guarantee no misuse of car; private party. Brooks, 45 West 34th St., Suite 410.

Expert, reliable chauffeur will rent 7-passenger Peerless; overhauled, painted; hourly; monthly preferred; city or country; best references. Phone 9358 Columbus.

PACKARDS, open, closed; elegant; 7-passengers; regular customers, $3-$6 hour; monthly, $200-$600; theatre-dinners, $4-$10. Murray Hill 91.

Private five-passenger car; competent, careful driver; $3 per hour. 'Phone Healy, 7022 Morningside, or apply Dixie, 2,233 Broadway.

Packard touring; late model; hour, day, month; reasonable. Folliot Co., 254 West 54th St. Col. 3422.

AUTOMOBILES WANTED.

AUTOMOBILE WANTED.

Spot cash for your automobile, any make, or will accept same on sale at 5 per cent. commission. Green's Agency, Broadway and 48th.

AUTOMOBILE SUPPLIES.

GWILLIAM CO., BEARINGS, ALL TYPES

DISTRIBUTOR OF "F. & S." NEW DEPARTURE STANDARD (S. R. B.)

253 W. 58th St., cor. B'way. Col. 8356.

HESS BRIGHT BALL BEARINGS. ALL SIZES IN STOCK. THE HESS BRIGHT CO., 1974 BROADWAY.

Get a Carbo Light Tank

Never caught without light; recharge yourself, 50c.; Tank, $20; Prestos, $12.

D. L. ORMSBY, 28 West 63d St.

AUTOMOBILE INSTRUCTION.

WEST SIDE Y. M. C. A. Individual road work. Small Shop Classes. Booklet, [illegible]

BOSTON SMOTHERED UNDER GIANTS' HITS

New York Wins Double-Header at Polo Grounds with Ridiculous Ease.

THE SCORES.

New York..0 0 3 1 3 0 0 3 .—10
Boston ....0 0 0 2 0 0 0 0 1—3

NEW YORK.

	AB	R	H	BB	SO	PO	A	E
Snodgrass, lf..	4	1	1	0	0	2	0	0
Devore, lf.....	1	0	0	0	0	0	0	0
Doyle, 2b......	4	0	1	1	0	3	2	0
Groh, 2b.......	0	1	0	0	0	0	1	0
Merkle, 1b.....	5	1	2	0	0	10	0	0
Murray, rf.....	5	1	2	0	0	2	0	0
Becker, cf.....	4	1	2	0	0	2	0	0
Herzog, 3b.....	3	1	1	1	2	1	2	0
Meyers, c......	3	1	2	0	0	4	0	0
Wilson, c......	1	1	0	0	0	2	0	0
Fletcher, ss...	4	1	2	0	1	1	4	0
Mathewson, p..	3	1	0	0	0	0	2	0
Total	37	10	13	2	3	27	11	0

BOSTON.

	AB	R	H	BB	SO	PO	A	E
McDonald, 3b..	5	0	0	0	2	2	2	1
Campbell, cf...	4	0	1	0	0	1	0	1
Sweeney, 2b...	3	1	1	1	1	2	4	0
Kirke, lf......	4	0	0	0	1	3	0	1
Titus, rf......	4	2	4	0	0	3	0	0
Houser, 1b....	4	0	2	0	0	6	1	0
O'Rourke, ss..	4	0	0	0	0	2	2	0
Rariden, c.....	4	0	1	0	1	4	2	1
Donnelly, p....	4	0	1	0	0	1	1	0
Total	36	3	10	1	5	24	12	4

Two-base hits—Titus, Doyle. Three-base hit—Meyers. Stolen bases—Merkle, 2; Snodgrass, Mathewson, Becker, Murray. First base on errors—New York, 1. Left on bases—New York, 6; Boston, 8. Double plays—Rariden and McDonald; Doyle, Fletcher, and Merkle. Struck out—By Mathewson, 5; by Donnelly, 3. Bases on balls—Off Mathewson, 1; off Donnelly, 2. Hit by pitcher—By Donnelly, (Mathewson.) Wild pitch—Donnelly. Umpires—Messrs. Johnstone and Eason. Time of game—One hour and fifty minutes.

SECOND GAME.

New York. 0 1 1 2 4 2 1 1 x—12
Boston .... 1 0 0 0 0 2 0 0 0—3

NEW YORK.

	AB.	R.	H.	BB.	SO.	PO.	A.	E.
S'dgrass, cf., lf.	4	1	2	1	0	3	0	1
Doyle, 2d......	5	2	3	0	0	3	1	0
Merkle, 1b.....	5	2	2	0	0	6	1	0
Murray, rf.....	4	2	3	0	0	0	0	0
Burns, rf......	1	0	1	0	0	1	0	0
Becker, cf.....	3	1	2	0	0	1	0	0
Devore, lf.....	1	1	1	0	0	1	1	0
Herzog, 3b.....	4	2	2	0	0	2	1	0
Groh, 3b.......	0	0	0	0	0	2	1	0
Meyers, c......	3	0	2	0	0	2	1	0
*Robertson ...	0	0	0	0	0	0	1	0
Wilson, c......	1	0	0	0	1	4	0	0
Fletcher, ss....	4	0	2	0	0	1	4	0
Shafer, ss.....	0	0	0	0	0	0	0	0
Wiltse, p.......	4	1	0	0	0	1	0	0
Totals	39	12	20	1	1	27	11	1

BOSTON.

	AB.	R.	H.	BB.	SO.	PO.	A.	E.
McDonald, 3b..	4	2	3	1	1	2	0	1
Campbell, cf...	3	1	2	0	0	0	0	0
Sweeney, 2b....	3	0	0	0	0	3	6	0
Kirke, lf.......	4	0	1	0	0	2	0	0
Titus, rf.......	2	0	0	2	0	1	0	0
Houser, 1b.....	3	0	0	0	0	10	1	0
O'Rourke, ss...	4	0	0	0	1	2	5	0
Kling, c........	4	0	1	0	0	4	4	1
Hess, p.........	2	0	1	0	0	0	0	0
White, p........	2	0	0	0	2	0	2	1
Totals	31	3	8	3	4	24	18	3

*Ran for Meyers in the fifth inning.

Two-base hits—Doyle, Meyers, McDonald, Merkle. Three-base hit—Murray. Sacrifice hit—Campbell. Sacrifice flies—Sweeney, Houser. Stolen bases—Doyle, Herzog, Snodgrass, Devore, 2; Fletcher, Burns. First base on errors—New York, 1. Left on bases—New York, 5; Boston, 7. Double plays—Meyers and Fletcher; Sweeney and Kling. Struck out—By Wiltse, 4; by White, 1. Bases on balls—Off Wiltse, 3; off White, 1. Hit by pitcher—By White, Devore. Wild pitch—Hess. Hits—Off Hess, 13 in 5 innings, (at bat 26;) off White, 7 in 3 innings, (at bat 13.) Umpires—Messrs. Eason and Johnstone. Time of game—One hour and forty-two minutes.

If you saw the Bostons limp through two defeats at the Polo Grounds yesterday afternoon, you'd know right away, without asking any questions, why they are in last place. They are natural born tailenders, and it would take a powerfully strong derrick to lift them out of the cellar position.

More than 10,000 assembled in the Stadium out of curiosity to see Boston suffer. New York took the first game by a score of 10 to 3, and the second by a count of 12 to 3. That makes eleven games that the Giants have won in a row. Mathewson pitched the first game for New York, and Wiltse twirled the second spasm. The Giants slammed the ball so hard that the local boxmen had an easy time.

Boston hit Matty often enough in the first game to get a lot of runs, but when a runner got on the sacks he moved with the speed and grace of a coal truck. According to Boston's formula, it requires four hits to make a run—one to get on, another to send the man to second, a third safe tap to push him to third and still another to drive him home.

The Bostons are not trying to steal bases this season, as the weather is too warm. The only speed they showed yesterday was hurrying to the ice-water cooler after each inning. One of the delightful features of the matinée was to see Matty steal home in the fourth inning of the first game. Big Six was never built for a track racer, but his movements afoot were fast compared with the activity of the Braves.

New York got thirty-three hits out of the batting practice, and Manager McGraw sent in almost every player he had for a workout. The Giants stole thirteen bases in the two games, and they could probably have stolen the Boston bats and they never would have known it.

Johnny Kling used to be a "bear" at inside ball when he was with the Cubs, but all the inside ball connected with the Boston club is still secreted inside of his noodle. Donnelly pitched the first game for Boston, and the New Yorks made the most of the thirteen hits they distributed around the meadow. Donnelly was hammered hard in the fifth, when, with two out, Becker singled, stole second, went to third on Rariden's bad throw and scored on Herzog's single. Meyers slammed a triple to left, scoring Herzog, and the Indian counted on Fletcher's single. Donnelly was hammered again in the eighth, when two singles by Fletcher and Merkle, with Doyle's double and Campbell's bad error netted three runs.

Mathewson was in sorry straits for a while in the fourth inning, Boston hitting him for five singles, but out of the assortment of bangs collected but two runs. Titus was the hitting terror of the Braves clan, finding Matty for four hits, one a double. His double in the sixth, followed by two outs, gave the Bostons their third run.

Hess was punished for thirteen hits in the first five innings of the second game, and he was succeeded by Steve White, who used to twirl for Princeton. Steve was rapped for seven more, the collection of twenty hits giving New York the game with ridiculous ease. The fifth inning was a nightmare for Hess. Doyle started out with a double. Merkle singled and Murray jolted forth a lusty three-bagger. Becker and Herzog singled. It rained hits. Meyers followed with a two-bagger and Fletcher with a single. Whoa, that's enough.

Boston couldn't get anybody out, so New York began to run wild on the bases, and three Giants were thrown out stealing. If they hadn't died that way, they would be batting yet.

Wiltse was the first man to face White in the sixth, and he rolled a grounder toward first. White picked up the ball and Houser at first yelled, "I got you, Steve," but the funny part of it was, he didn't at all, because White threw the ball high over his head and Wiltse romped around to third. Boston didn't have a chance, nohow.

The Bostons have little Indian braves embroidered on their sleeves, the brave signifying their fearlessness in staying in the league.

Cards Knock Fromme Out of Box.

CINCINNATI, Ohio, June 28.—St. Louis won the first game of the series with Cincinnati by hard and timely hitting. Fromme was knocked out of the box in the fifth inning. Taylor, a recruit from the United States League, relieved him, but was no improvement. Harmon managed to keep the hits scattered, but gave way to Sallee in the ninth when Cincinnati rallied. Score:

ST. LOUIS.

	AB	R	H	PO	A
H'gins, 2b.	3	1	1	1	4
Magee, lf.	5	1	2	1	0
Mowrey, 3b.	4	1	2	1	0
K'tchy, 1b.	5	1	1	11	2
Evans, rf.	4	2	2	3	1
Hauser, ss.	4	1	1	4	4
Oakes, cf.	5	1	3	2	0
Bres'han, c.	3	0	1	3	1
Harmon, p.	4	0	2	1	1
Sallee, p.	0	0	0	0	0
Total...	37	8	14	27	15

CINCINNATI.

	AB	R	H	PO	A
Bescher, lf.	4	0	0	5	1
M'sans, cf.	5	1	2	4	0
Hobl'zel, 1b.	5	1	1	7	1
Mitchell, rf.	4	0	0	0	0
McD'ld, ss.	4	1	1	1	2
Phelan, 3b.	3	1	2	2	2
Egan, 2b.	3	1	0	5	3
Clark, c.	4	0	1	3	0
Fromme, p.	1	0	0	0	3
Taylor, p.	1	0	0	0	1
*Severoid	1	0	0	0	0
Total...	33	5	9	27	13

*Batted for Taylor in ninth inning.
Error—Mitchell.

St. Louis ....1 1 0 1 2 1 1 0 1—8
Cincinnati ....0 0 0 0 0 1 1 0 3—5

Left on bases—St. Louis, 10; Cincinnati, 7. Two-base hits—Mowrey, Phelan, Clark. Three-base hits—Magee, Evans, Hoblitzell, MacDonald. Hits—Off Fromme, 9 in 4 1-3 innings; off Harmon, 8 in 8 innings, none out in ninth; off Taylor, 5 in 4 2-3 innings; off Sallee, 1 in 1 inning. Sacrifice hits—Hauser, Huggins. Stolen bases—Hauser, Egan, Huggins, Evans, Oakes. Double plays—Bescher and Egan; Mowrey and Konetchy. Struck out—By Harmon, 2; by Fromme, 2; by Taylor, 2. Base on balls—Off Harmon, 6; off Taylor, 2; off Fromme, 1. Wild pitch—Sallee. Hit by pitcher—By Fromme, Evans, Bresnahan; by Taylor, Harmon. Time of game—Two hours and ten minutes. Umpires—Messrs. Rigler and Finneran.

DODGERS BREAK EVEN.

Brooklyn Loses First Game to Phillies, 6 to 4—Win Second, 8 to 4.

PHILADELPHIA, June 28.—Brooklyn broke even in a double header here today. Philadelphia won the first game, 6 to 4, and Brooklyn landed the second, 8 to 4. In the second game, Curtis of the home team was knocked unconscious by a drive off Wheat's bat, which bounded off the ground and struck the pitcher in the face. Curtis was forced to leave the game. The scores:

FIRST GAME.

PHILADELPHIA.

	AB	R	H	PO	A
Paskert, cf.	4	1	0	2	0
Lobert, 3b.	4	1	1	0	1
Magee, lf.	3	1	1	2	0
C'vath, rf.	4	1	1	0	0
L'der's, 1b.	4	2	2	8	3
Knabe, 2b.	2	0	1	0	4
Doolan, ss.	4	1	2	4	4
Dooin, c.	4	1	2	10	0
Rixey, p.	1	0	0	0	1
Shults, p.	0	0	0	0	1
Alex'd'r, p.	1	0	1	0	2
*R.M'ler	1	0	0	0	0
†Walsh	1	0	0	0	0
Total...	31	6	10	27	15

BROOKLYN.

	AB	R	H	PO	A
Moran, cf.	4	0	1	2	0
Cuts'w, 2b.	4	0	1	2	2
Smith, 3b.	4	0	1	1	3
D'bert, 1b.	3	0	0	6	0
Wheat, lf.	4	1	1	4	0
Hum'el, rf.	4	0	0	2	1
Tooley, ss.	3	0	1	3	2
O.M'ler, c.	2	1	0	2	1
Ragon, p.	3	1	1	1	2
‡Northen	1	0	1	0	0
§Dady	1	0	0	0	0
‖Erwin	1	0	0	0	0
¶Phelps	1	0	0	0	0
Total...	32	4	7	24	8

*Batted for Rixey in the fifth inning.
†Batted for Shults in the ninth inning.
‡Batted for Hummel in the ninth inning.
§Batted for Tooley in the ninth inning.
‖Batted for O. Miller in the ninth inning.
¶Batted for Ragon in the ninth inning.
Error—Doolan.

Philadelphia ....1 0 0 1 1 1 0 2 .—6
Brooklyn ....0 1 1 0 2 0 0 0 0—4

Two-base hits—Wheat, Ragon, Lobert, Magee, Dooin, (2,) Luderus, Northen. Three-base hit—Cutshaw. Home run—Cravath. Sacrifice hits—Knabe, (2.) Stolen bases—Smith, Doolan. Sacrifice fly—Magee. Left on bases—Brooklyn, 5; Philadelphia, 7. First base on balls—Off Ragon, 3; off Rixey, 2; off Shults, 1; off Alexander, 1. First base on errors—Brooklyn, 1. Struck out—By Ragon, 5; by Rixey, 4; by Alexander, 2. Hits—Off Rixey, 6 in five innings; off Shults, none in one inning; off Alexander, 1 in three innings. Time of game—One hour and forty minutes. Umpires—Messrs. Brennan and Emslie.

SECOND GAME.

BROOKLYN.

	AB	R	H	PO	A
Moran, cf.	4	2	3	3	0
N'then, rf.	5	1	1	1	0
Smith, 3b.	4	1	1	0	2
D'bert, 1b.	3	1	1	11	0
Wheat, lf.	4	1	1	1	0
Hum'l, 2b.	3	1	1	4	8
Tooley, ss.	3	0	0	2	3
Erwin, c.	3	1	0	5	0
Barger, p.	3	1	0	0	2
Total...	31	8	9	27	15

PHILADELPHIA.

	AB	R	H	PO	A
Pask't, cf.	1	0	1	0	0
Moore, p.	0	0	0	0	1
Lobert, 3b.	4	1	1	0	1
Magee, lf.	4	1	2	3	0
Crav'th, rf., cf.	4	1	2	2	0
Lud'us, 1b.	3	1	0	11	1
Knabe, 2b.	4	0	1	4	3
Doolan, ss.	3	0	0	4	3
Killifer, c.	1	0	0	2	1
Dooin, c.	3	0	0	2	0
Curtis, p.	0	0	0	0	0
Seaton, p.	0	0	0	0	1
R. M'ler, rf.	3	0	1	3	0
*Downey	1	0	0	0	0
Total...	33	4	7	27	10

*Batted for Moore in ninth inning.
Errors—Tooley, (2,) Knabe, Seaton.

Brooklyn ....1 1 6 0 0 0 0 0 0—8
Philadelphia ......0 1 1 0 2 0 0 0 0—4

Two-base hits—Paskert, Cravath. Sacrifice hits—Hummel, Tooley. Sacrifice fly—Daubert. Stolen base—Northen. Double plays—Smith, Hummel, and Daubert; Hummel and Daubert; Hummel, Tooley, and Daubert. Left on bases—Brooklyn, 3; Philadelphia, 6. First base on balls—Off Barger, 3; off Curtis, 1; off Seaton, 2; off Moore, 1. First base on errors—Philadelphia, 2. Hit by pitcher—By Barger, (Paskert.) Struck out—By Barger, 1; by Curtis, 2; by Moore, 1. Hits—Off Curtis, 7 in two innings, (none out in third;) off Seaton, 2 in one inning; off Moore, no hits in six innings. Time of game—One hour and fifty minutes. Umpires—Messrs. Brennan and Emslie.

Lavender Puzzles the Pirates.

CHICAGO, June 28.—Lavender held Pittsburgh to one hit to-day, Chicago winning the opening game of the series, 3 to 0. Lavender made three hits, one a double, in as many times at bat. The score:

CHICAGO.

	AB	R	H	PO	A
Sh'k'd, lf.	4	0	1	1	0
Schulte, rf.	4	0	0	1	0
Tinker, ss.	4	1	2	3	7
Z'm'm'n, 3b.	4	0	1	0	0
Leach, cf.	3	0	1	4	0
Saier, 1b.	4	0	2	15	0
Evers, 2b.	3	1	1	1	5
Archer, c.	3	0	0	3	2
Lav'der, p.	3	1	3	0	2
Total...	32	3	11	27	16

PITTSBURGH.

	AB	R	H	PO	A
Byrne, 3b.	4	0	0	0	1
Carey, lf.	2	0	0	1	0
Donlin, rf.	4	0	0	1	0
Wagner, ss.	3	0	0	3	2
Miller, 1b.	3	0	0	11	0
Wilson, cf.	3	0	0	1	0
M'C'thy, 2b.	3	0	0	3	2
Gibson, c.	2	0	0	2	2
Rob'son, p.	3	0	0	0	3
Total...	27	0	1	24	9

Chicago ....0 1 [illegible] [illegible] 0 1 1 .—3
Pittsburgh ....0 0 0 0 0 0 0 0 0—0

Two-base hits—Lavender, Tinker. Three-base hit—Evers. Sacrifice hit—Leach. Stolen bases—Carey, Wilson, Tinker. Double play—Lavender, Tinker, and Saier. Left on bases—Chicago, 6; Pittsburgh, 3. Bases on balls—Off Lavender, 2. Hit by pitcher—Carey. Struck out—By Robinson, 2; by Lavender, 5. Balk—Robinson. Time of game—One hour and forty minutes. Umpires—Messrs. Klem and Bush.

MINOR LEAGUE RESULTS.

American Association.

At St. Paul—Kansas City, 4; St. Paul, 0.
At Columbus—Columbus, 3; Louisville, 2.
At Minneapolis—Minneapolis, 4; Milwaukee, 3; (12 innings.)
At Toledo—Toledo, 5; Indianapolis, 2.

New England League.

At Haverhill—Haverhill, 4; New Bedford, 3.
At Lawrence—Worcester, 8; Lawrence, 5.
At Brockton—Brockton, 5; Fall River, 4.
At Lowell—Lynn, 8; Lowell, 6.

Connecticut League.

At Springfield—New Haven, 6; Springfield, 2.
At Holyoke—Holyoke, 7; Waterbury, 0.
At Hartford—Bridgeport, 7; Hartford, 3.

New York State League.

At Syracuse—Albany, 5; Syracuse, 3.
At Utica—Troy, 10; Utica, 2.
At Elmira—Scranton, 5; Elmira, 4.
At Binghamton—Binghamton, 3; Wilkes-barre, 2.

Tri-State League.

At Harrisburg—Harrisburg, 5; Reading, 4; (12 innings.)
At York—York, 5; Johnstown, 4.
At Atlantic City—Atlantic City, 1; Wilmington, 0.
At Allentown—Allentown, 5; Trenton, 4.

Virginia League.

At Norfolk—Portsmouth, 4; Norfolk, 3.
At Roanoke—Roanoke, 3; Petersburg, 2.
At Richmond—Newport News, 2; Richmond, 0.

Pacific Coast League.

At Los Angeles—Portland, 6; Los Angeles, 5.
At San Francisco—San Francisco, 6; Oakland, 3.
At Sacramento—Vernon, 1; Sacramento, 0.

Southern League.

At Atlanta—Atlanta, 5; Chattanooga, 3.
At Mobile—Montgomery, 6; Mobile, 4.
At Memphis—Memphis, 1; Nashville, 0, (13 innings.)
At New Orleans—Birmingham, 7; New Orleans, 3.

Motorcarnival Is Postponed.

At a meeting of the Motorcarnival Committee held yesterday, it was decided to postpone the motorcarnival, under the auspices of the Hotel and Business Men's League, until the week of Sept. 9-14. The reason for the postponement is that the originally scheduled dates in July come at a time when the automobile business is at a low ebb, and so many motorists and people connected with the trade are on vacations. In addition, few dealers have new cars ready for delivery—the bulk of them having no 1913 models in their salesrooms.

Negro Athlete Reinstated.

LONDON, June 28.—J. A. Howard, the negro member of the Canadian Olympic team, the announcement of whose dismissal on the charge of insubordination was made by the team's coach, W. Knox, on Wednesday, was officially reinstated to-day. J. G. Merrick, Secretary of the Canadian Committee, who accompanied the team, says that Howard became such a nuisance to the team that it was decided to send him back. Upon Howard pleading to be retained and promising to place himself absolutely under the coach's orders and not to interfere with other members of the team it had been agreed to give him another chance. The team leaves for Stockholm to-morrow.

YANKEES DROP TWO MORE TO BOSTON

Red Sox Reply to Joyous Home-Coming by Winning a Double-Header.

THE SCORES.

Boston ....2 0 0 0 0 0 1 2 .—5
New York.....0 1 3 0 0 0 0 0 0—4

BOSTON.

	AB.	R.	H.	PO.	A.	E.
Hooper, rf.	5	0	0	3	0	1
Yerkes, 2b.	5	2	3	0	3	0
Speaker, cf.	4	2	3	0	0	0
Lewis, lf.	3	0	1	0	0	0
Gardner, 3b.	4	0	1	2	2	0
Stahl, 1b.	4	0	0	16	1	0
Wagner, ss.	4	1	2	1	2	0
Carrigan, c.	3	0	2	5	2	0
Bedient, p.	1	0	0	0	1	0
Hall, p.	3	0	1	0	4	0
Total	36	5	11	27	15	2

NEW YORK.

	AB.	R.	H.	PO.	A.	E.
Maloney, cf.	5	1	2	2	0	1
Martin, ss.	4	0	0	4	1	2
Chase, 1b.	1	0	1	0	0	0
Sterrett, 1b.	3	0	1	5	0	0
Cree, lf.	4	1	0	2	0	0
Zinn, rf.	4	1	1	2	0	1
Hartzell, 3b.	3	1	2	1	1	0
Stump, 2b.	3	0	1	3	2	1
Sweeney, c.	3	0	0	4	2	0
Ford, p.	3	0	0	1	2	0
*Wolverton	1	0	0	0	0	0
Total	33	4	9	24	8	5

*Batted for Ford in the ninth inning.

Two-base hits—Speaker, (2;) Cree. Home run—Speaker. Hits—Off Bedient, 6 in 3 innings; off Hall, 3 in 6 innings. Sacrifice hits—Stump, Hartzell, Carrigan. Stolen base—Carrigan. Double play—Martin and Sterrett. Left on bases—Boston, 9; New York, 6. First base on balls—Off Bedient, 1; off Hall, 1; off Ford, 1. First base on errors—Boston, 1; New York, 1. Struck out—By Bedient, 1; by Hall, 4; by Ford, 4. Time of game—One hour and fifty-four minutes. Umpires—Messrs. Egan and O'Loughlin.

SECOND GAME.

Boston ....3 0 0 2 0 0 0 0 1—6
New York.......0 0 0 1 3 0 0 0 0—4

BOSTON.

	AB	R	H	PO	A	E
Hooper, rf.	4	1	1	1	0	0
Yerkes, 2b.	5	1	3	2	0	0
Speaker, cf.	5	1	1	3	0	0
Lewis, lf.	4	1	1	0	0	0
Gardner, 3b.	4	0	1	1	2	0
Stahl, 1b.	4	0	2	8	0	0
Wagner, ss.	4	1	1	3	4	0
Carrigan, c.	4	1	2	7	2	0
Collins, p.	3	0	0	0	2	0
Bedient, p.	1	0	0	0	0	0
Total	37	6	11	27	10	2

NEW YORK.

	AB	R	H	PO	A	E
Maloney, cf.	5	0	2	7	0	0
Martin, ss.	4	1	1	2	2	0
Sterrett, 1b.	5	1	1	10	0	0
Cree, lf.	4	1	2	1	0	0
Zinn, rf.	2	0	0	1	0	0
Wolverton, 3b.	4	0	1	0	1	3
Stump, 2b.	4	0	0	1	3	3
Street, c.	4	0	1	2	1	0
Warhop, p.	2	1	0	0	0	0
*McConnell	1	0	0	0	0	0
Total	35	4	8	24	7	[illegible]

*Batted for Warhop in the ninth inning.

Home run—Sterrett. Hits—Off Collins, 8 in 5⅓ innings; off Bedient, none in 3 2-3 innings. Sacrifice hits—Hooper, Warhop, Bedient. Stolen bases—Cree, Maloney. Left on bases—Boston, 9; New York, 8. First base on balls—Off Collins, 3. First base on errors—Boston, 4; New York, 2. Struck out—By Collins, 2; by Warhop, 2; by Bedient, 2. Umpires—Messrs. O'Loughlin and Egan. Time of game—One hour and fifty-five minutes.

Special to The New York Times.

BOSTON, June 28.—Fifteen thousand people gave the Red Sox a cheerful welcome home this afternoon. There wasn't much in the play to elicit applause, but the New York players by their blundering work stirred up considerable amusement.

It may, indeed, be questioned whether the visitors wouldn't have won both games had they played decently well. Ford's pitching in the first contest was good enough to win any game. Although he was hit for eleven bases, he kept the hits strung along in such a manner that only five runs resulted. Warhop, too, was effective for six innings of the second game, but received wretched support.

Maloney was easily the star of the visitors. His brilliant work in centre field won him the applause of the spectators and he was cheered throughout the afternoon. Speaker and Wagner executed the most spectacular stunts for Boston. Yerkes and Speaker were especially vigorous with the stick.

Chase essayed to be in the game, but gave it up after one inning. Bedient started the first game and retired after two innings, during which Chase, Zinn, Hartzell, and Maloney connected with his curves. For a time the change to Hall appeared to be unavailing, inasmuch as Sterrett singled and Hartzell doubled and, helped by a base on balls, four runs were rolled up. But the visitors stopped there. But one man got to third base after this—Cree in the eighth inning—and a phenomenal catch by Wagner caused him to be left there.

The Sox in the first inning scored twice. Hooper popped to Stump. Yerkes was safe when Chase took his foot off first while taking Hartzell's throw. Speaker cracked the first ball pitched to the bleachers in centre field for the longest home-run hit seen in these grounds, Yerkes scoring ahead of him. This was Speaker's one hundredth hit this year.

In the seventh Speaker doubled and came home on a hit by Lewis, and in the eighth a muff by Hartzell enabled Wagner to score, and Carrigan made the circuit on a hit, a force out, and a single by Hall.

Wolverton officiated at third base in the second game, and when Speaker drove the ball at him in the first inning he threw it away beyond first base and the runner was safe on third, whence he scored on the first of three errors which Stump made in this inning. But a single hit was made and no passes were issued, and yet the Sox tallied three times.

With this handicap the visitors with Warhop in the points found it hard sledding. In the fourth inning they broke the ice. Cree singled to right and stole as Zinn fanned. Wolverton singled to right, scoring Cree. Stump forced Wolverton and Collins tossed out Street.

The fifth inning saw a big brace. Warhop reached first when Carrigan muffed his fly. Maloney fouled to Gardner. Martin singled to centre. Sterrett drove to the centre field bleachers for a home run, scoring Warhop and Martin ahead of him.

Boston's two runs in the fourth inning were earned by hits by Yerkes, Speaker, Wagner, and Carrigan. This was a fierce onslaught, but it was all until the ninth, when Carrigan hit, Hooper sacrificed, and Yerkes scored the runner with a drive to right field. To-morrow there will be another double header.

Washington Loses Double-Header.

WASHINGTON, June 28.—Philadelphia took both games of a double-header from Washington to-day, 4 to 3 and 5 to 4. Vaughn was hit timely in the first game and Bender had to quit in the sixth, Coombs not allowing a hit in the remaining innings. In the second game Washington had a lead of 4 runs, but Philadelphia knocked Pelty out of the box in the ninth and won in the tenth off Johnson. The scores:

FIRST GAME.

PHILADELPHIA.

	AB	R	H	PO	A
Lord, rf.	4	0	1	1	0
Oldring, cf.	4	1	1	1	0
Collins, 2b.	2	1	0	4	7
Baker, 3b.	3	2	1	3	0
M'Innis, 1b.	4	0	2	10	0
Strunk, lf.	4	0	1	1	0
Derrick, ss.	4	0	0	2	3
Thomas, c.	4	0	0	5	0
Bender, p.	2	0	0	0	1
Coombs, p.	1	0	0	0	1
Total...	32	4	8	27	15

WASHINGTON.

	AB	R	H	PO	A
Sch'fer, 2b.	2	0	1	4	2
Foster, 3b.	4	0	0	1	5
Milan, cf.	4	0	0	1	0
Gandil, 1b.	3	1	1	13	1
Walker, rf.	3	1	2	1	0
Shanks, lf.	3	0	0	3	0
McBride, ss.	4	1	2	2	2
Henry, c.	3	0	0	3	2
Vaughn, p.	3	0	1	0	6
Engel, p.	0	0	0	0	0
*W'll'ms	1	0	0	0	0
Total...	32	3	7	27	19

*Batted for Vaughn in the eighth inning.
Errors—Collins, Derrick, McBride.

Philadelphia ....2 0 2 0 0 0 0 0 0—4
Washington ....0 1 0 1 0 1 0 0 0—3

Two-base hits—Lord, McInnis. Three-base hits—Baker, Gandil. Hits—Off Bender, 7 in 6 innings; off Coombs, none in 3 innings; off Vaughn, 6 in 8 innings; off Engel, 2 in 1 inning. Sacrifice hits—Collins, Bender. Stolen base—Henry. Double plays—Derrick, Collins, and McInnis, (2.) Left on bases—Philadelphia, 8; Washington, 10. First base on balls—Off Bender, 4; off Vaughn, 4; off Coombs, 4. First base on errors—Philadelphia, 1; Washington, 1. Hit by pitcher—Oldring, by Vaughn. Struck out—By Bender, 1; by Vaughn, 2; by Coombs, 3. Passed ball—Henry, (2.) Time of game—Two hours and ten minutes. Umpires—Messrs. Westervelt and Evans.

SECOND GAME.

PHILADELPHIA.

	AB	R	H	PO	A
Lord, rf.	4	0	0	1	0
Oldring, cf.	4	1	1	3	0
M'gert, lf.	3	1	1	0	0
Collins, 2b.	4	1	1	2	3
Baker, 3b.	4	0	1	1	2
M'Innis, 1b.	4	1	2	11	0
Strunk, lf., cf.	3	0	0	3	0
Derrick, ss.	4	1	2	2	4
Lapp, c.	4	0	0	5	0
Morgan, p.	2	0	0	0	0
Houck, p.	0	0	0	0	0
Pennock, p.	0	0	0	0	0
*Coombs	1	0	0	0	0
†Egan	1	0	1	0	0
Total...	37	5	10	30	11

WASHINGTON.

	AB	R	H	PO	A
Sch'fer, 2b.	4	0	0	2	2
Foster, 3b.	4	0	0	2	4
Milan, cf.	5	0	2	1	0
Gandil, 1b.	5	0	2	11	0
Walker, rf.	4	1	1	1	0
Shanks, lf.	3	1	0	3	0
M'B'de, ss.	3	1	0	2	2
A'smith, 2b.	3	0	0	6	1
Pelty, p.	3	0	1	2	2
J'nson, p.	1	0	0	0	0
Total...	34	4	8	30	15

*Batted for Morgan in the eighth inning.
†Batted for Houck in the ninth inning.
Errors—McInnis, Derrick, Schaefer, Gandil.

Philadelphia.......0 0 0 0 0 0 0 0 4 1—5
Washington ....0 4 0 0 0 0 0 0 0 0—4

Two-base hits—Gandil, Walker, Baker. Three-base hit—Egan. Hits—Off Morgan, 8 in 7 innings; off Houck, none in 1 inning; off Pennock, none in 2 innings; off Pelty, 9 in 9 innings; off Johnson, 1 in 1 inning. Sacrifice hits—Shanks, Ainsmith, Collins. Stolen base—Collins. Double play—McBride and Gandil. Left on bases—Philadelphia, 7; Washington, 7. First base on balls—Off Morgan, 4; off Pelty, 1; off Pennock, 2; off Johnson, 1. Sacrifice flies—Foster, McInnis. First base on errors—Philadelphia, 1; Washington, 1. Hit by pitcher—Oldring and Lord, by Pelty. Struck out—By Morgan, 3; by Pelty, 4; by Houck, 1; by Pennock, 2; by Johnson, 1. Passed ball—Lapp. Wild pitch—Johnson. Time of game—Two hours and ten minutes. Umpires—Messrs. Evans and Westervelt.

BASEBALL

Yesterday's Results.

NATIONAL LEAGUE.
New York, 10; Boston, 3.
New York, 12; Boston, 3.
Philadelphia, 6; Brooklyn, 4.
Brooklyn, 8; Philadelphia, 4.
St. Louis, 8; Cincinnati, 5.
Chicago, 3; Pittsburgh, 0.

AMERICAN LEAGUE.
Boston, 5; New York, 4.
Boston, 6; New York, 4.
Philadelphia, 4; Washington, 3.
Philadelp'a, 5; Washingt'n, 4.
(Ten innings.)
Cleveland, 6; St. Louis, 3.
Detroit, 10; Chicago, 9.

INTERNATIONAL LEAGUE.
Newark, 6; Montreal, 2.
Providence, 7; Buffalo, 6.
Rochester, 5; Jersey City, 2.
Toronto, 5; Baltimore, 3.

Standing of the Clubs.

NATIONAL LEAGUE.

	W.	L.	P.C.
New York	49	11	.817
Chicago	34	24	.586
Pittsburgh	35	25	.583
Cincinnati	34	31	.523
Brooklyn	24	34	.414
Philadelphia	22	33	.400
St. Louis	26	41	.388
Boston	19	44	.302

AMERICAN LEAGUE.

	W.	L.	P.C.
Boston	45	21	.682
Philadelphia	37	25	.597
Chicago	37	27	.578
Washington	39	29	[illegible]
Cleveland	30	31	.492
Detroit	31	35	.470
New York	18	41	.305
St. Louis	17	43	.283

INTERNATIONAL LEAGUE.

	W.	L.	P.C.
Rochester	37	25	.597
Baltimore	36	28	.562
Jersey City	35	32	.522
Newark	32	31	.508
Toronto	30	32	.484
Buffalo	27	32	.458
Providence	25	35	.417
Montreal	26	37	.413

Where They Play To-day.

NATIONAL LEAGUE.
Boston at New York.
Brooklyn at Philadelphia—2 games.
St. Louis at Cincinnati.
Pittsburgh at Chicago.

AMERICAN LEAGUE.
New York at Boston—2 games.
Philadelphia at Washington.
Cleveland at St. Louis.
Chicago at Detroit.

INTERNATIONAL LEAGUE.
Rochester at Jersey City.
Montreal at Newark.
Buffalo at Providence.

Cleveland Wins by Bunching Hits.

ST. LOUIS, June 28.—Bunching hits and brilliant base running gave Cleveland to-day's game with St. Louis by a score of 6 to 3. The score:

CLEVELAND.

	AB	R	H	PO	A
Graney, lf.	5	1	1	3	0
Olson, ss.	5	0	0	3	4
J'ksn, rf.	5	2	3	2	0
Lajoie, 2b.	5	1	0	4	3
Griggs, 1b.	5	1	3	9	0
B'm'h'm, cf.	3	0	0	0	0
Turner, 3b.	4	1	2	2	4
O'Neill, c.	2	1	0	4	2
Kahler, p.	4	0	2	0	1
Total...	38	6	15	27	14

ST. LOUIS.

	AB	R	H	PO	A
Shotton, lf.	4	0	1	3	0
C'pton, rf.	4	0	0	1	1
Stovall, 1b.	4	0	1	8	0
Pratt, cf.	3	1	1	3	0
Lap'te, 2b.	3	0	0	4	3
Austin, 3b.	3	0	1	0	3
Wallace, ss.	3	1	1	2	4
Steph'ns, c.	3	1	0	4	2
Ham'ton, p.	2	0	1	0	0
Nelson, p.	0	0	0	0	0
Total...	30	3	5	27	12

Errors—Griggs, Wallace, Stephens.

Cleveland ....0 0 2 1 0 2 0 0 1—6
St. Louis ....0 0 1 0 0 0 2 0 0—3

Two-base hits—Jackson, 2. Three-base hits—Turner, Griggs, Jackson, Pratt. Sacrifice hit—O'Neill. Double plays—Wallace, Laporte, and Stovall; Olson, Lajoie, and Griggs. Passed ball—O'Neill. Stolen bases—Jackson, Lajoie, Turner, Griggs. Wild pitch—Nelson. Bases on balls—Off Hamilton, 2; off Nelson, 2; off Kahler, 5. Struck out—By Hamilton, 2; by Nelson, 1; by Kahler, 3. Hits—Off Hamilton, 11 in 5 2-3 innings; off Nelson, 4 in 3 1-3 innings. Left on bases—St. Louis, 5; Cleveland, 10. Time of game—One hour and fifty-five minutes. Umpires—Messrs. Connolly and Hart.

Tigers Win Slugging Match.

DETROIT, Mich., June 28.—Detroit won a slugging match from Chicago here to-day by a score of 10 to 9, the winning run coming in the tenth inning, when, with the bases filled, Benz passed Louden, forcing Cobb home. Chicago tied the score in the ninth by bunching four hits with a base on balls. Fielding on both sides was brilliant. Score:

DETROIT.

	AB	R	H	PO	A
Vitt, 3b.	6	1	2	1	4
Bush, ss.	6	3	4	3	6
Cobb, cf.	5	2	1	1	0
C'ford, rf.	4	1	0	5	0
Deleh'ty, lf.	5	1	3	3	0
Mor'ty, 1b.	5	1	2	9	1
Louden, 2b.	4	0	1	5	3
Stanage, c.	5	0	1	3	2
Dubuc, p.	3	1	0	0	3
Lake, p.	1	0	1	0	1
Total...	43	10	15	30	20

CHICAGO.

	AB	R	H	PO	A
Rath, 2b.	5	2	2	3	4
Lord, 3b.	4	2	3	2	3
Cal'han, lf.	4	0	1	3	0
Collins, 1b.	5	2	2	11	0
Bodie, rf.	5	0	1	1	0
Mattick, cf.	5	1	1	3	0
Weaver, ss.	3	0	0	1	2
Bl'k'b'n, ss.	1	0	0	1	1
Kuhn, c.	5	1	2	1	1
White, p.	2	0	1	1	1
Benz, p.	1	0	0	0	0
*Fournier	1	0	1	0	0
Total...	41	9	14	†29	12

*Batted for Weaver in eighth inning.
†Two out when winning run scored.
Errors—Bush, Delehanty, Weaver, Blackburn.

Detroit ....1 2 0 0 3 1 0 2 0 1—10
Chicago ....0 0 3 0 0 0 0 2 4 0—9

Hits—Off White, 13 in eight innings; off Benz, 2 in two-thirds inning; off Dubuc, 13 in eight and one-third innings; off Lake, 1 in one and two-thirds innings. Two-base hits—Bush, Moriarty, Louden, Collins, Fournier. Struck out—By White, 1; by Benz, 1. Bases on balls—Off White, 4; off Benz, 1; off Dubuc, 2; off Lake, 1. First base on errors—Detroit, 2; Chicago, 1. Left on bases—Detroit, 10; Chicago, 7. Passed balls—Stanage, 2. Hit by pitched ball—By White, 2, (Dubuc, Louden;) by Benz, (Moriarty.) Stolen bases—Bush, Moriarty, Bodie, Mattick. Sacrifice flies—Delehanty, Callahan. Sacrifice hit—Lord. Time of game—Two hours and twenty minutes. Umpires—Messrs. Dineen and Sheridan.

Mohawk A. C. Election.

At the annual election of the Mohawk Athletic club, held recently, the following officers for the ensuing year were elected: President, J. F. Reherman; First Vice President, J. P. Welsh; Second Vice President, G. Kirstein; Treasurer, A. F. Makay; Financial Secretary, W. C. Carr; Recording Secretary, H. Larkin; Corresponding Secretary, O. Feth; Track Captain, H. Kelly; Board of Governors, E. T. Hart, E. J. Ryan, F. Hanlon, L. Merz, J. Brooks, H. Harris, J. Gilbert, H. Miller; Coach, Emil Von Elling.

SPORTING EVENTS.
Baseball, Polo Grounds, To-day 3 P. M. Giants vs. Boston. Adm. 50c.

PALZER KNOCKS OUT WELLS IN THE THIRD

Clumsy American Too Powerful for Skillful but Less-Rugged English Boxer.

In the most sensational bout between heavyweights that has been staged in New York in years Al Palzer, the Iowa giant, stopped Bombardier Wells, the English heavyweight champion, in three rounds at Madison Square Garden last night. Reeling around the ring from the effects of the American's terrific punches, the English champion, after taking the count of nine on three different occasions, finally plunged to the canvas face forward without taking a punch, and was counted out by Referee Billy Joh. As Joh tolled off eight and Wells showed no signs of arising his manager, Jim Maloney, tossed the sponge into the ring, acknowledging defeat.

But the signal from the Englishman's corner was not necessary, and came too late to prevent a knockout. Wells had been knocked out so decisively that he had to be carried to his corner, and the ordinary restoratives used on defeated boxers failed to bring back sufficient consciousness and strength for the Englishman to leave the ring until three minutes after he had been counted out.

It was a sensational finish to a bout that sizzled with sensations as long as it lasted. Palzer, the rushing and aggressive fighter, pitted his clumsy strength and stamina against the superior ring knowledge and science of the Englishman, and stamina won for the American. Wells showed that he possessed wonderful strength in dealing out punishment, but was sadly lacking in the quality of recuperation from punishment. The Englishman danced around the slow-footed American for two rounds and made Palzer look foolish most of the time. But he tired himself by his footwork, and when Palzer began to get busy in the third round the Englishman quickly faded from the scene.

Only eight minutes of actual fighting preceded the knockout, but in this brief period no less than five knockdowns occurred. Palzer took the first of these and dealt out the other four. The American had his right eye partly closed, his lower lip badly cut, and his face was covered with blood before the bout had gone two minutes. He was floored for the count of nine, staggered on numerous occasions and made to appear like a novice, but he came back like a roaring lion, penetrated the Englishman's defense and laid him on the canvas four times in the last five minutes of fighting. Wells left the ring without a mark.

Palzer had the advantage in weight by exactly 39¾ pounds. He tipped the beam at 228¼ pounds ringside, while Wells weighed only 188½ pounds. In height there was little difference between the two men, and the reach was about the same. But in appearance it seemed like pitting a middleweight against a lightweight. The slender legs of the Englishman seemed to dwindle almost to nothing as he stood beside his herculean opponent. Wells's shoulders did not suffer much in comparison with Palzer's, but from the shoulders down Wells was a pigmy and Palzer a giant.

The Englishman was the first to enter the ring, the band announcing his entrance by the rendition of English airs. Wells received an enthusiastic greeting from the crowd—in fact, a better welcome than Palzer received when he entered the ring a minute later. Wells was accompanied by Jim Maloney, his manager; Jim Kendrick, the English bantamweight, Jimmy Howard, and Teddy Maloney. Palzer's handlers were Johnny Mack, Bill McKinnon of Boston, Johnny Coulon, and Jack Dougherty.

A delay of several minutes was occasioned after their entrance, as the men had agreed to bandage their hands after entering the ring. During the interim several notables were introduced, including Luther McCarty, recent conqueror of Carl Morris, who is to clash with the winner at the Garden on July 19.

When the men were introduced just before beginning the bout Wells received another ovation, the applause equaling in volume that which was accorded to Palzer when he was introduced as America's representative. As they came from their corners to the centre of the ring Palzer landed the first blow, a light left to Wells's face. Wells also landed lightly with his left, and they went into a clinch. There was none of the usual feeling-out tactics on the part of either boxer. Wells began to dance around his opponent, and Palzer seemed decidedly slow in contrast as he moved around the ring trying to return some of the Englishman's fire. Before the bout had gone thirty seconds Wells ripped a right uppercut against Palzer's bowed head as the American rushed in, and when Palzer raised his head blood began to run from his mouth.

Palzer was trying to corner Wells, and his seconds, disregarding the latest rule of the State Athletic Commission against coaching during a round, were imploring their man to go for the Englishman's stomach. But Wells was too fast on his feet, and showed such a good defense in going into the clinches that Palzer's swings were doing no damage. The Englishman, cool and deliberate, danced around the ring, shooting in straight rights, right uppercuts, and hooks with either hand that had Palzer's head jarring back and forth. Palzer's face was quickly covered with blood, and he was sadly bewildered at the attack of the Englishman.

Suddenly Palzer crouched and made a rush. Wells drew back as Palzer came in, measured his punch perfectly and drove a terrific right uppercut to the point of the American's jaw. A cleaner knockdown was never delivered. The huge bulk of 228 pounds went down in a helpless mass, and did not move until Referee Billy Joh had counted three. Then Al began to pull himself together, and he managed to regain his feet at the count of nine. He staggered across the ring with every appearance of a badly beaten pugilist, while Wells followed him cautiously. Palzer went into a clinch, then came out to take a few more stiff punches before the bell rang.

The second round, for two minutes, was a repetition of the first. Wells danced around Palzer and shot in punches from all sides, while the American continued to swing wildly and miss by wide margins. Palzer managed to get in one long right swing to the Englishman's face early in the round, and it jarred Wells considerably, but that was about all he did until a minute before the bell sounded. Then the American uncorked another long right swing, and it landed on the left side of Wells's jaw, sending the latter to the canvas. He took the count of nine before arising. He continued to outbox Palzer during the remainder of the round, but was careful and did no mixing with the American.

For the first minute of the third round the fighting was about even. Palzer had gained confidence by his knockdown, and the Englishman was beginning to weaken. The knockdown had taken considerable fight out of him. Palzer landed another hard right on his jaw early in the third round, and Bombardier went into a clinch. After a few exchanges that did no damage Palzer shot a right hook to the Englishman's jaw and Wells measured his length on the canvas. For five seconds he did not move. Then by an almost superhuman effort he pulled himself together, and he was up none too soon. Referee Billy Joh had just finished the count of nine when Wells regained his feet.

This was the beginning of the end. Wells was plainly weak, and he walked about the ring with back turned to Palzer trying to keep out of the American's range. Suddenly he wheeled and landed a left on Palzer's jaw which made Al's head jolt back. They went into another clinch, and Palzer delivered a short right hook to the stomach which sent Wells down again. He was again forced to take the full count and barely managed to get up in time. Wells did not strike another blow. He walked around the ring again as if uncertain what to do, ducked under a right swing from Palzer and then approached the American as if to clinch. They came together, but before a blow was struck Wells fell limp and helpless to the mat.

Referee Billy Joh began the count. Wells had twice pulled himself together when he had appeared to be knocked out, and the crowd looked on in amazement at the strange fall, wondering if he would repeat. But his strength had been sapped. Referee Joh could have counted twenty without getting any response in the form of a movement from Wells. As he tolled off eight Jim Maloney threw a sponge into the ring. Wells was carried helpless to his corner, and for three minutes his handlers fanned and sponged him, applying smelling salts at frequent intervals before the Englishman was able to leave his chair.

Palzer had received another ovation at his victory, but the crowd was still strong for Wells. As the Englishman arose and stood erect while his seconds put a bath robe over his shoulders, the crowd gave the game Englishman a cheer that did not lack any in heartiness.

Palzer was not trained down to the form he showed in his other battles, and it was only his wonderful strength and a corresponding lack of physique on the part of his opponent that saved him. The American carried considerable fat, and had the narrowest escape from a knockout that he possibly could get. He was slow of foot, decidedly wild with his punches, and showed a poor defense, but his wonderful stamina saved the day.

About 5,000 persons witnessed the bout.

SWIMMING.
SWIMMING Scientifically TAUGHT
10 private lessons guarantees proficiency. Dalton Swimming School, 19-21 W. 44th St. 8 A. M. to 10 P. M. Tel. 3259 Bryant.

RETIRES FROM RACING.

National Company Announces Its Withdrawal of Speed Cars.

George M. Dickson, General Manager of the National Company at Indianapolis, announces that National cars will not be entered by the factory in any more contests during the season of 1912.

This announcement comes after due consideration, and did not cause any surprise among the trade people, as the cars have been such consistent winners for the past few years that such action was rather expected by those familiar with the situation.

The officials announce that, owing to the tremendous rush of business at the factories and in view of the large number of winnings already made and held by the cars, that they believe it wise policy to stop for a while and "let others fight it out."

"We hold the international championship won by the winning of the 500-mile race at Indianapolis Motor Speedway Memorial Day and breaking the world's record. We also hold the world's stock championship," says Dickson. "We can see nothing to be gained by us to continue racing this season. Next year we likely will be back in the game in all forms of contests as in the past.

"For three years the National cars have won the vast majority of contests of all kinds on road, track, beach, or hill. During this period we have won 168 first places, 114 second, and 79 third, a grand total of 379 places. During 1911 alone we won 84 races. In the last five principle races entered National cars have broken records. In the last three consecutive races National cars have broken world's records."

INTERNATIONAL LEAGUE.

Newark Scores Victory Over Montreal by Score of 6 to 2.

The Indians recorded another win over the Montreals in Newark yesterday, the score being 6 to 2. Ensmann was in rare form and kept the visitors well in check. Cunningham's triple with Yeager on second and when there were two out, accounted for the Royals' first run. Hanford's double and Collins's error gave Montreal its other run in the ninth. Kirkpatrick continues to slug the ball, rapping out three hits in four times at bat. The score:

NEWARK.

	AB	R	H	PO	A
K'pat'k, 2b.	4	2	3	0	4
Collins, 1b.	5	0	2	12	1
Seym'r, rf.	4	1	1	0	0
Bernard, cf.	4	1	1	4	0
Vaughn, ss.	4	1	1	1	3
W'm'n, lf.	3	0	0	1	0
Z'm'n, 3b.	3	1	0	1	2
Higgins, c.	3	0	1	7	1
Ensm'n, p.	3	0	0	1	1
Total...	30	6	9	27	13

MONTREAL.

	AB	R	H	PO	A
Con'ly, cf.	4	0	1	2	0
Yeager, 3b.	4	1	1	0	2
Dem't, lf.	4	0	1	3	0
Sun'h'm, 2b.	4	0	1	2	2
Hanf'd, rf.	4	1	1	1	0
*Hartman	0	0	0	0	0
Br'f'ld, 1b.	4	0	1	12	1
Purtell, ss.	4	0	1	2	4
Murphy, c.	3	0	1	2	1
Taylor, p.	3	0	0	1	4
Total...	34	2	7	*24	14

*Ran for Hanford in the ninth inning.

Newark ....2 0 0 0 0 3 0 1 .—6
Montreal ....1 0 0 0 0 0 0 0 1—2

Errors—Collins, Yeager, Murphy. Two-base hits—Collins, Vaughn, Hanford. Three-base hit—Cunningham. Stolen base—Yeager. Bases on balls—Off Ensmann, 1; off Taylor, 2. Struck out—By Ensmann, 6; by Taylor, 1. Sacrifice hits—Collins. Sacrifice fly—E. Zimmerman. Double play—Purtell and Bransfield. Wild pitch—Ensmann. First base on errors—Newark, 1; Montreal, 1. Left on bases—Newark, 4; Montreal, 7. Umpires—Messrs. Mullen and Guthrie. Time of game—One hour and twenty-five minutes.

Champions Defeat Jersey City.

Timely hitting by Rochester gave it a victory over Jersey City at West Side Park yesterday by 5 runs to 2. Both teams used two pitchers. The score:

ROCHESTER.

	AB	R	H	PO	A
M'M'l'n, ss.	2	0	1	4	2
Dolan, 3b.	3	1	1	2	1
Conroy, lf.	4	0	0	1	0
Lelivelt, rf.	5	1	2	0	0
Ward, 1b.	4	1	2	10	0
Osborn, cf.	4	1	1	4	2
J'nson, 2b.	3	1	1	1	5
Blair, c.	3	0	1	5	0
Klepfer, p.	3	1	1	0	1
Wilhelm, p.	0	0	0	0	1
Total...	31	5	10	27	12

JERSEY CITY.

	AB	R	H	PO	A
Thoney, lf.	4	1	3	0	0
Breen, 2b.	4	0	0	1	3
Sc'l'fly, 1b.	4	0	1	12	1
B'rows, cf.	3	0	0	2	0
M'C'ne, rf.	3	0	1	1	0
P'rtell, 3b.	3	0	0	2	2
Roach, ss.	3	0	0	6	4
Rondeau, c.	3	0	1	3	1
Manser, p.	2	0	0	0	2
Mason, p.	0	0	0	0	2
*Deininger	1	0	1	0	0
Total...	30	2	7	27	18

*Batted for Mason in seventh inning.
Errors—McMillan, Blair, Roach, (2,) Rondeau.

Rochester ....0 0 0 1 0 1 2 1 0—5
Jersey City ....0 0 0 0 0 2 0 0 0—2

Two-base hit—Schlafly. Three-base hit—Ward. Hits—Off Klepfer, 7 in 6 innings; off Mason, 9 in 7 innings. Sacrifice hits—McMillan, (2,) Wilhelm, Barrows. Stolen bases—Dolan, Barrows. Double plays—Rondeau and Roach; Purtell, Schlafly, and Roach; Osborn and McMillan; McMillan, Johnson, and Ward; Breen, Roach, and Schlafly. Left on bases—Rochester, 7; Jersey City, 4. Bases on balls—Off Klepfer, 4; off Wilhelm, 1; off Mason, 5; off Manser, 1. Struck out—By Klepfer, 2; by Wilhelm, 1; by Mason, 2. Umpires—Messrs. Doyle and Byron. Time of game—One hour and fifty-five minutes.

AT BALTIMORE.

										R.	H.	E.
Toronto	0	0	0	3	1	1	0	0	0	5	8	0
Baltimore	0	0	1	0	1	0	1	0	0	3	9	4

Maxwell and Curtis; Shawkey, Demott and Bergen.

AT PROVIDENCE.

										R.	H.	E.
Buffalo	0	0	1	2	2	0	0	1	0	6	9	1
Providence	0	0	1	1	0	0	1	1	3	7	12	3

Jameson, Fullenwelder, and Mitchell; Remneas and Schmidt.

Brighton Motor Cycle Races To-night

The final touches have ben put to the new Stadium-Motordrome at Brighton Beach for the opening to-night, and the speed kings of the world will meet to thrill the sensation-seeking fans of the metropolis and introduce the motoring racing at the new track.

In practice yesterday afternoon, while the local pilots were preparing for the big battle, several of the men drove their machines at the rate of ninety miles an hour, and the railbirds' predictions are that the world's track records will go by the boards when Chapple and Albright hook up in the final event of the evening, the professional match series.

Johnny Constant, the Brooklyn sensation, was out strong on his mount, and several miles at the rate of eighty-five miles an hour were credited him. Charlie Davis, a local "pro," also took his first slant at the boards and showed to good advantage. Other entries in both the amateur and professional events gave the fans a touch of the speed game, and the new plant was well filled with fans anxious to get a line on the possible winners to-night.

Piping Rock Association Charter.

Special to The New York Times.

ALBANY, June 28.—In the directory of the Piping Rock Racing Association, which was incorporated to-day, with a capital of $1,000, is an unusual array of notable men, including Major Henry T. Allen of the War Department, Washington; August Belmont of Hempstead, Joseph E. Davis of Davis, West Va.; Harry Payne Whitney, Bradley Martin, Jr., Edwin D. Morgan, H. C. Phillips, Clarence H. Mackay, Philip B. Thompson of New York, William R. Grace of Great Neck, Frank Hitchcock and Thomas Hitchcock of Westbury, and Henry W. Bull. The principal office is at Locust Valley, Nassau County, and the object as set forth in the certificate is to raise and breed horses, to hold trotting, running, or steeplechase race meetings, and to offer stakes and premiums to be contested for.

42 Rounds at St. Nicholas A. C.

The popular price show at the St. Nicholas Rink to-night will bring together forty-two rounds of boxing. In the main event Young Reilly of the west side will meet Ty Cobb of Philadelphia.

HORSES AND CARRIAGES.
SAVE-THE-HORSE SPAVIN REMEDY
Druggists everywhere sell Save-The-Horse with a legal contract to cure or refund money.

EVERYTHING FOR
BILLIARDS and BOWLING
Prices and Terms to Suit.
REPAIRS BY
EXPERT MECHANICS
THE BRUNSWICK-BALKE-COLLENDER CO.,
29 to 35 WEST 32D ST., NEAR BROADWAY.

JACK JOHNSON'S HANDICAP.

Negro's Sparring Partners Incapacitated—Needs More Work in Ring.

LAS VEGAS, N. M., June 28.—Jack Johnson to-day finds himself handicapped in his final training for the fight by lack of sparring partners. George Debray has a wrenched knee, Marty Cutler cannot stand the wear and tear of ten rounds daily, which Johnson says he needs to get into proper shape, and Rastus Ressess is too badly battered to give the champion enough ring work. In lieu of sparring Johnson is doing long stretches of road work, and declares he does not mind letting up on boxing for a few days before the fight.

With the big event only six days away, Johnson is being groomed to enter the ring at 212 pounds and Flynn is around the 194 mark.

Yesterday was a day of comparative idleness in the Flynn camp, the Pueblean contenting himself with a twelve-mile road run in the afternoon. To-day Flynn resumed his routine of gymnasium and road work with a stiff boxing programme scheduled for late in the day.

The Johnson camp promised to be the mecca for fight fans to-day and Saturday, Johnson having announced that he would give $200 to any aspiring heavyweight who would survive a two-round bout with him.

Advance reservations indicate that the arena, which seats 17,150, will be filled to capacity July 4.

Bouts at Fairmont To-night.

Heavyweights will be featured to-night at the Fairmont A. C. In the main event Hugh McGann, the Westerner whom Sam Fitzpatrick says will soon be on top in the white division, makes his New York debut in a ten rounder against Gunboat Smith of California. In another session Sailor White is going to try to stop Fred McKay. Young Diggins, of Philadelphia, will box Charley Young in a ten round bout. There will also be two six rounders.

AUTOMOBILE RUNS

Wayside Inns and Roadhouses
Famous for Cuisine and Service

This Directory Appears
Wednesdays, Fridays and Saturdays

Hunter Island Inn
PELHAM BAY PARK
FINEST ROAD IN N. Y. STATE.
Overlooking Sound, within thirty minutes from Columbus Circle, on Pelham Shore Road. Distinctive cuisine and service. An orchestra of character.
Your Party Will Enjoy It.
ARTHUR E. MacLEAN, Prop.
Telephone—400 Westchester.

Red Lion Inn
Boston Post Road
Larchmont, N. Y.
Henry G. Nuts, Manager
Telephone 457 Larchmont

WOLFE'S INN LARCHMONT
BOSTON POST ROAD and LARCHMONT AVE.
HIGH-CLASS GRILL ROOM
CUISINE MUSIC
SPECIAL DINNERS FOR PRIVATE PARTIES
JAKE WOLFF,
(Formerly of New York), Prop.

ROBIN HOOD INN
BOSTON POST ROAD,
Phone 1075 New Rochelle.
CHICKENS FROM OUR OWN FARM.
New DANCING floor.
ORCHESTRA
ALBERT E. COPELAND, formerly Hotel Majestic, New York, Auditorium Annex, Chicago.

FRANCFORT'S INN
FIRST CLASS
French Restaurant and Cafe
Established 1885.
Specialty—Lobster a la Francfort.
South Broadway, Yonkers, N. Y.

THE NIKKO INN
HARMON-ON-HUDSON
A Japanese Garden & Restaurant of Rare Charm with 31 miles of N. Y. Reached by Albany Post Road via Yonkers—Tarrytown—Ossining & Harmon.
EDWARD R. SOMMERS, Prop. Tel. 40 W. Croton.

ON THE HUDSON
Philipse Manor House
TARRYTOWN, N. Y.
LUNCHEON—TEA—DINNER.

PRINCETON INN,
PRINCETON, N. J.
ROUTE—STATEN ISLAND—PERTH AMBOY—HELMETTA—JAMESBURG—DAYTON TO PRINCETON—61 Miles.
A COLLEGE INN IN A COLLEGE TOWN.

PUTNEY INN
SCARSDALE, N. Y.
An Inn that compares favorably with any Swiss chateau. Cuisine and service unexcelled anywhere. Route: B'way to Dobbs Ferry, West Ardsley via Platt Ave. to Central Ave. Geo. T. Putney, Prop., 125 J Scarsdale.

HARTSDALE INN
Keep cool by taking your meals under the shady trees in Hartsdale. Route, Broadway to West Ardsley via Platt Ave. to Central Ave. North. Wait at Waytes. Phone 1043 White Plains.

"HOTEL MONTCLAIR"
14 Miles from New York—The best of roads
GRILL, SPECIAL DINNERS, Etc.
MONTCLAIR, N. J.
Also "The Sagamore-on-Lake-George"

Hotel Gramatan
Lawrence Park, Bronxville, N. Y.

MONOMONOCK INN
Caldwell, N. J.
Most Extended Mountain View
Route—Newark or Fort Lee to Caldwell. 22 miles from New York.

Milbrook Inn
MILBROOK, DUTCHESS CO., N. Y.
M. E. SNIFFEN.

AVON GARDENS, Telephone 567 Audubon
B'way and 178th St., N. Y.
Vocal and Instrumental Music.
Meals a la carte.

CRAGSMOOR INN ULSTER CO., N. Y.
2,000 ft. elevation. No Heat, No Dust, No Mosquitos. Excellent Food. ROUTE: Through the Ramapo Valley to Turner, Middletown, Pine Bush to CRAGSMOOR.

Douglas Manor Inn
12 miles, No. Shore. Tel. Flushing 280. Hotel accommodation. J. E. TENCH, Prop.

DUTCHER HOUSE PAWLING, N. Y.
and COTTAGES. Half Way to the Berkshires.
70 Wonderful Miles from N. Y. Town.
LELAND W. BLANKENSHIP, Mgr.

FLORENCE INN,
Tarrytown, N.Y.—Old-fashioned dinners. George F. Parke, late of the Fifth Ave. Hotel, N. Y.

LIVINGSTON INN DOBBS FERRY. Tel. 183.
A quaint old road house overlooking the Hudson River. Excellent service at moderate prices.

THE WESKORA OSSINING, N. Y.
A Personally Conducted Hotel. 30 miles on Albany Post Road. Officially appointed by A. C. of A.

The New York Times

"All the News That's Fit to Print."

PUBLISHED EVERY DAY IN THE YEAR BY THE NEW YORK TIMES COMPANY.
Adolph S. Ochs, Pres't & Tr. B. C. Franck, Sec'y.
Address all communications
THE NEW YORK TIMES.

Publication Office	Times Square
Downtown	15 Beekman Street
Wall Street	2 Rector Street
Harlem	263 West 125th Street
Bronx	149th St. and Bergen Av.
Staten Island	8 Richmond Tce., St. George
Long Island City	47 Vernon Avenue
Hoboken	94 Hudson Street
Newark	810 Broad Street
Paterson	159 Main Street
WASHINGTON	Post Building
PHILADELPHIA	Public Ledger Building
CHICAGO	122 South Michigan Boulevard
LONDON	2 Pall Mall East, S. W.
PARIS	34 Rue du Sentier
BERLIN	60 Friedrichstrasse

ONE CENT Greater New York, Jersey City, Newark. Elsewhere, Two Cents. Five Cents Sunday.

Subscription Rates—by Mail, Postage Paid.	
DAILY AND SUNDAY, per Week	$0.17
DAILY AND SUNDAY, per Month	0.75
DAILY AND SUNDAY, per Year	8.50
DAILY, per Week	0.12
DAILY, per Month	0.50
DAILY, per Year	6.00
SUNDAY, with Pictorial Section and Review of Books, per Year	2.50
THE NEW YORK TIMES BOOK REVIEW, per Year, (to Canada $1.50)	1.00
TIMES WEEKLY FINANCIAL REVIEW, per Year, (to Canada $1.50)	1.00

To Foreign Addresses—Daily and Sunday, $2.00 per month; Daily, $1.30 per month.
To Canadian Addresses—Daily only, 50c. per month; Daily and Sunday, 90c. per month.

Entered as second-class mail matter.

Readers of The New York Times may have the Daily and Sunday Editions mailed to them in any part of the Country at the rate of 75c. per month. Daily Edition, 50c. per month. Orders may be sent through newsdealers or directly to the Publication Office.

NEW YORK, SATURDAY, JUNE 29, 1912.

THE BALLOTING.

Nine ballots had been taken in the Baltimore Convention up to midnight last night without reaching a nomination. The striking feature of the balloting was the remarkable firmness with which all the leading candidates held their strength. It is indeed remarkable that so many as nine ballots should have been taken without a nomination. In only four Democratic Conventions since 1848 has this number been surpassed.

The changes from one ballot to another were slight, and without decisive significance. Mr. CLARK, who was in the lead, had gained only 12 votes between the first and the last ballot; Mr. WILSON on the sixth ballot had gained 30 over his showing on the first ballot; Mr. HARMON had lost a few votes, and Mr. UNDERWOOD had gained a few. The expected "break" did not come. The strength of the respective candidates was, indeed, substantially what was credited to them in the table published by THE TIMES on Thursday.

The tenacity of the various State delegations in adhering to the candidates of their choice on all these ballots may be variously construed. It may mean entire loyalty to the candidate. It is more probable that it reflects a fear that untoward things might happen if the shifting process should begin under no other guidance than that of sudden impulse. Possibly it is the fear of BRYAN that has delayed the "break." That conjecture is hardly flattering to the Nebraskan, since it implies that the supporters of Mr. CLARK, of Mr. WILSON, of Mr. HARMON, and of Mr. UNDERWOOD, or the great majority of them, are so resolutely opposed to a nomination so deadly and so shameful to the party that they dare not trust to the hazard of any considerable transfer of the voting strength from one candidate to another. The news columns of THE TIMES will tell the result of the ballots taken after this hour of writing.

STATUTES AND CONVENTIONS.

In the California case the Republican Convention seated district delegates although the State law requires the election of all delegates on a general ballot. In the conflict between the law made by the Republicans of all States for themselves in convention assembled, and the law made by the State Legislature for all parties of California, the Republican Convention decided that the law of the party should prevail over the statute.

In the Ohio case the Democratic Convention took contrary action. The convention annulled the unit rule, it is true, but it did so with a reservation of cases in which there is a specific statute, such as the Republicans ignored. In other words, the Democratic National Convention adopted the unit rule for States where the law applies the unit rule, and did so in the same proceeding whereby the convention recorded its rejection of the unit rule.

The question is wider than any candidate's or any party's preferences or fortunes. It is time for a definite decision whether Legislatures or parties should prescribe rules for political action. This is a different matter from enacting, as in this State, that Republicans shall not take part in Democratic primaries, or the other way. The suggestion is that the State should not regulate what Republicans shall do or what Democrats shall do in matters which concern them only as partisans and not as citizens.

The reason is simple. Politics should control Legislatures, and Legislatures should not control politics. In politics there should be perfect freedom in matters of discretion, subject only to the law applicable to all citizens regardless of party. Conventions cannot forbid Legislatures to act, but they can ignore what Legislatures do in matters outside the province of Legislatures. It needs no argument to show that Democratic Legislatures should not control Republican Conventions. In this respect principle, and practice are in accord, as is shown by the difference of procedure in cases which illustrate a desire on the part of both parties to be rid of the unit rule. The Republicans rejected it on principle. The Democrats broke it in a specific case, but recognized the principle. If the Republicans had recognized the right of California to regulate the election of delegates to their National Convention the result would have been the imposition upon the party of the unit rule, which it had never accepted. The Democrats are trying to rid themselves of this political obstacle to the free expression of the will of the people, but in the process they fastened it upon themselves so far as they acquiesce in legislation for Democrats by Legislatures possibly Republican.

There was no politics in the action taken by the Republicans, which the Democrats would do well to imitate, and the result was not essential to the convention's action. The effect was to serve notice that when the States are passing primary laws, Presidential preference or otherwise, the Legislatures must not expect to have National Conventions make their rules to correspond. The same rule applies to State Conventions. When a National Convention orders that representation shall be by districts no State Convention can direct that voting shall be by States as units. The proposal could only come from those who imagine that Government is whatever the majority decide in any casual gathering. There are rules in all games, and if they are departed from at will there is no telling what the upshot will be. There is a common law of politics as well as of trade, and with all its faults it is the best law there is. Makers of statutes have made such a mess of meddling with the common law of trade that they ought to be warned to keep their hands off politics. The Democrats are disgusted with the unit rule which the Republicans refused to accept in 1880, when it was proposed in the third term fiasco of that year. The Democrats should get rid of it in the same way that they adopted it, and should not allow it to be fastened upon the party beyond removal by forces then beyond power of control.

MR. LAY'S STRANGE POSITION.

Landscape Architect LAY of the Park Department, in an interview reported in The Tribune, declares that he never approved of placing the Lenox Library building on the Arsenal site in Central Park. It is difficult to understand how, in that case, the matter ever was considered by the Municipal Art Commission. Under the law, no changes can be made in the parks without the approval of the Landscape Architect. Mr. LAY seems just a little shaky in his support of the policy to exclude all buildings from the few parks we have, but clearly he has not been treated fairly in this matter.

Mr. LAY also says that he has not been consulted in regard to a statue of DANTE which the Park Commissioner seems determined to plant in one of the parks. It is Mr. LAY's business to say which park, if any, it shall adorn or disfigure. Mr. STOVER seems to be acting in a very self-willed way in making park changes, unless he has some influential private adviser of whom the people, who own the parks, know nothing.

REFORM THE CONVENTIONS.

The two conventions have not justified the traditional pride of Americans in their institutions. The nominating convention, to be sure, is not a constitutional creation, but a development of our party system, which would serve its purpose admirably if conducted with reason. The people of the States, theoretically, send delegates to a convention who are supposed to know the will of the people and to have the ability to express it. In theory a National Convention is an assemblage of grave and experienced men capable of fitly representing their States. Their work is not onerous and it could be quickly performed. The routine of a convention is simplicity itself, a temporary organization effected by the delegates under the control of the party's National Committee, the appointment of the committees, the report of the Committee on Credentials, permanent organization, the ratification of a platform devised by the committee appointed for that purpose, with such debate as may be called for, and the nomination of candidates for President and Vice President.

The proceedings seem to demand gravity and decorum. There is no occasion for outbursts of temper, for riot or hilarity, for the interference of vociferous women. No other body of men the world over has more important work to perform than a party's National Convention in the United States. The Council of Trent had no larger authority than the delegates chosen to name the men who may be elected President and Vice President of the United States, yet the members of that historic assemblage had puzzling questions to settle which could have justified some of the confusion which has characterized our recent conventions. The admission of the public in throngs, to hoot and yell in the galleries, sometimes for favorite candidates, frequently for the mere joy of making a noise, detracts greatly from the dignity of the conventions. What has the public to do with these deliberations? The public has its votes. Contracts with hotel men and others in cities by which the conventions are prolonged needlessly should be avoided in the future.

The intelligent inhabitants of this country are tired of the exhibitions of rudeness, ignorance, and buffoonery now associated with nominating conventions. They are tired of inept presiding officers and the long periods of senseless yelling. This year the preconvention babble began in April with a series of open primaries in various States which will probably be extended to all the States in the next four years. If we are to have direct nomination primaries they should be better managed, as they easily can be, and the conventions should be brief and orderly.

GUANAJUATO.

Again a flood from the swollen mountain streams has swept over the historic town of Guanajuato, in Mexico, and, unless the dispatches we have received in a roundabout way from Los Angeles exaggerate the extent of the calamity, the great Porfirio Diaz tunnel, built in 1906 at an enormous expense to carry off the water, has failed to save the city. The last great flood, in 1905, destroyed many lives and ruined the business part of Guanajuato. It lies in a gully, its villas and parks climbing the hillsides in every direction. At the highest point of all stand the mortuary temple and cemetery. The dead of Guanajuato are ever protected from the floods. Bodies placed in the vaults are soon mummified, and after five years, unless the families of the dead have been wealthy enough to pay for a permanent grave, are brought to light again and, decently clothed in canvas robes, are placed standing in a subterranean chamber, where they are respectfully viewed by all visitors, and frequently by the inhabitants, whose habitual gayety, however, is not thereby diminished.

Guanajuato is, perhaps, the loveliest of Mexican cities, and one in which, even more than in Puebla or even Tehuantepec, the ancient and the modern touch elbows. Across the lower part of the town electric cables which supply power, light, and heat from the huge stations at the silver mines are stretched, while all day long, up the mountain paths, the seraped peons, dressed as they were two centuries ago, guide their pack trains of burros heavily laden with provisions or dynamite for the miners. In direct communication by rail and telegraph with the centres of civilization, and boasting an expensive modern theatre, though it has no plays or actors, it still preserves the aspect of remote antiquity. The Spanish architects of the Cortez era here left marked traces of their Moorish spirit. The first view of the city, with its small domes and its profusion of color, reminds travelers of Jerusalem.

Guanajuato is an important mining centre, and its smelters and mills are among the largest in Mexico. Many thousands of American investors will feel an interest in the calamity that has befallen it, in no relation to the sentiment inspired by its beauty and antiquity. If the Diaz tunnel has really failed, our admiration of the great public works of the deposed President will be materially decreased. This has been its first test. Are we doomed to lose our faith in DIAZ as a promoter of great engineering works?

PROTECTIVE REGULATION OF WIRELESS.

The Tribune has received from London the explanation of why the international conference now sitting there is unable to impose commercial regulations upon the infant art of wireless telegraphy. It is because the British Government has felt compelled to place itself in a position of military independence of cables which land on alien territory, and which are certain to be cut in case of war. England therefore has provided itself with a girdle of stations around the world, each of which will be fortified impregnably. The next war will see England the only nation in possession of world-wide communications, an advantage so inestimable that its worth incomparably transcends the relatively moderate cost of the arrangement by which the Marconi Company will equip the stations enabling England, India, Australia, Egypt, South Africa, Hongkong, and Canada to keep in touch irrespective of blockades or cutting of wires. Being provided for war, the question of profit does not arise, but the military stations will be put to commercial uses during peace.

It is clear that there can be no commercial competition with such a monopoly, for there is no competitor existing or in sight. Germany's marine has the system whose non-use in connection with the Titanic disaster caused remark, but its isolation from all Marconi stations only emphasizes the primacy of England in this new departure. The omission of the West Indies in the British scheme is remarkable. Their strategic importance in connection with the Panama Canal is indisputable, and yet there is such a clash of rival systems there as exists probably nowhere else. Among them may be mentioned the Lepel system, the Lodge-Muirhead, and several privately maintained systems in connection with the local cable system. All of these are out of touch with the Marconi stations above named, and, since it cannot be imagined that they will be left so, it is fair to assume an intention to install a wireless connection with Bermuda or Canada, or both. At present England has no connection with these marooned colonies except over American soil, and the colonists are bitter about it.

This British monopoly will be under Government regulation in every respect, in peace as well as in war, and the international conference therefore can do nothing to regulate it. The regulation of all other wireless systems depends upon the nature of the British regulation, and this leaves the conference nothing to do but to establish a policy, a species of counsel of perfection, to nurse the new industry through the period of its development, without the repetition of the painful experience of the railways. In the early stages there was a period of railway inflation which defied all financial prudence, and which naturally was followed by a period of uneconomic competition and bankruptcies that dwarfed growth for a generation. The regulation which the conference aims at is to be regulative and stimulative rather than restrictive. No rates will be imposed, since none can be made effective, and since it is thought better to leave the way open for profits now difficult of realization than to insist upon excessive cheapness. The aim of the conference, therefore, is merely "to make proper "rules for the commercial use of wire-"less without regulating the infant "industry into chaos." We have made such an advance in civilization that the military use of wireless is the first thing which occurs to statesmen, who were backward in making like use of railways. And it is this adaptability to world strategy which promises to prevent the early absence of regulation, and the later excessive severity of regulation which deprived railways of the advantages the wireless system is to enjoy.

TOPICS OF THE TIMES.

Hypnotism as It Is and Isn't. Trilby, though not very often mentioned, nowadays, is far from forgotten by anybody among the multitudes for whom DU MAURIER's one flash of literary genius made her a personage considerably more plausible than is the girl who lives next door. Plausibility is, indeed, a quality often possessed by the products of imagination to a far higher degree than can be attained by flesh-and-blood creatures, who are always doing unexpected and inexplicable things, inconsistent with what passes for knowledge of their character.

But though Trilby was plausible, she was not possible, as everybody familiar with the facts of hypnotism, as distinguished from the superstitions and delusions which in the public mind replace the greater part of those facts, is well aware. Hence is it that whenever, as happens every now and then, there appears a Trilby in real life, a convenient test of the accuracy of the claims made in behalf of her or of her song-inspiring Svengali can be applied. That accuracy is and must be in inverse ratio to the closeness of the imitation.

DU MAURIER had not progressed beyond the old notion, a legacy from MESMER, that the hypnotist was a rare and peculiar person, possessed of an abnormally strong will and of compelling eyes whence proceeded a mysterious and magic fluid. That is all false and absurd, the hypnotist being no different from anybody else except in having certain far from extensive information that is accessible to everybody, and his power is limited to the making of suggestions to a person who has put himself or herself into a condition of somewhat more than ordinary docility. The singing abilities of a Trilby who believed them conferred by a Svengali might not survive his death, but that they were in any way dependent upon the exertion of his will upon her, or the continuity or concentration of his mind on her musical performance, need not be admitted by anybody who prefers truth to fable.

These remarks have a present application. The latest Trilby apparently has all the characteristics of her prototype except those incidental to life in the Latin Quarter. This makes it perhaps unnecessary to discuss the large question as to the possibility that hypnotism can create a voice where none was, or, in other words, whether it can have any measurable effect on the structure of the vocal organs.

Making Even Murderers Pitiable. There is something inadequately expressed by "horrible" or "dreadful" in the penalty which conviction at Rome of murder has brought upon the Baron PATERNO. Though not noted for holding human life especially sacred, the Italians have abolished capital punishment from their code of criminal procedure. Therein did they take action which the rest of the civilized world will revolt at, judging from its manifested tendencies toward the adoption of new and gentler views and policies concerning violators of the law.

Capital punishment can be, and is, defended by many strong arguments, the adequacy of which, in most countries, still seems to the majority to be complete, but the majorities are apparently decreasing and the arguments weakening everywhere. To put a murderer to death is a cheap and inexpensive way to make certain that he will kill nobody else, and that is desirable, but to do it shocks modern sensibilities more and more, and it more and more pains the modern conscience, too, because of a growing sense of social responsibility for criminals of all sorts.

That Italy does not behead, hang, or send to an electric chair such of her murderers as she convicts will be considered by none as worse than a well-intentioned mistake, and by many it will be highly commended as an evidence of enlightenment and progress. But though Baron PATERNO—who, by the way, committed a particularly detestable crime and deserves no sympathy whatever—will not be put to death he will be confined in a cell little longer, higher, and wider than himself, and there, unless death releases him, he will remain for seven years in almost complete darkness, speaking to no one and by no one spoken to. The one mitigation of this burial alive is an hour of solitary walking once a month in the prison yard.

There is provision for ordinary penal servitude after the seven years are past, but never yet has a prisoner thus sequestrated survived, though a few have lived through it, for all of the few went mad—after what agonies of mind and body none of us, fortunately, can more than begin to realize. The beginning is enough, however, to bring the conviction that capital punishment in its worst form is better and more merciful than this, and that Italy's leniency with her murderers is, in fact, a return to the mediaeval torture chamber, not a mark of advancement.

Serious, but Not Alarming. Of course the appearance of the bubonic plague in Porto Rico is a serious matter, especially for this city, whither steamers from the infected port are arriving almost daily. No panic fears need be felt, however, for this plague, though numbered among the worst of diseases, is of difficult suppression only when it exists among a population ignorant or negligent of the measures that have been devised for dealing with it effectively.

In countries like India and China the war against the plague is almost hopeless, not because the health authorities do not know what to do, but because the social conditions make full use of the knowledge impossible. It is not too easy in all parts of the United States, for San Francisco showed that we are still capable of following the fatal policy of denial and concealment. But there would be none of that in New York, if the malady should by improbable accident elude our quarantine precautions and gain a foothold here.

There is hardly more danger that the plague will linger in Porto Rico than here, for we have and will exercise there the authority required for stamping it out. Curiously enough, we are most successful as sanitarians, not at home, but away from it. Our most brilliant achievements have been in Panama, with those in Cuba but little less notable, and others in the Philippines and Hawaii highly creditable.

THE "CAMPAIGNING" EVIL.

Must the Law Be Enforced "Steady by Jerks"?

To the Editor of The New York Times:

On "Curbing the Speed Maniacs" your correspondent, "H. L. B.," refers to a report that the District Attorney "is about to begin a campaign" to that effect. Now why, I ask, a campaign?

Is there not too much "campaigning" in these days? Has it not become a habit with us to sleep on laws, rules, and regulations until something arouses us to "begin a campaign"? Why not, instead, an even and dignified enforcement of laws, rules, and regulations from the date of their establishment?

I knew a man once who was always "aiming" to do something effective, but he seldom hit the mark, even if he shot his bolt. Are not our intermittent "campaigns" somewhat in that class of activity? Do they not rank with our "investigations" and our "probings"? Bah! how I detest that last word simply because of the color it has attained.

"H. L. B." also speaks of warning signs. What is there in a sign that anybody is bound to respect? Are not our public places now plastered with warning signs? How much heed is paid to them? I live a few doors from a prominent hospital here in town. The customary blue and white sign enjoining quiet is directly in front of my home, but I don't notice any material difference in the street noises. By which I mean the wanton noises. Young men pass through the street at night yelling and singing. How long would that go on if it was clearly known that such behavior would insure arrest and punishment? Would not the law be respected under such circumstances?

Our "campaigning" against speed maniacs might better be called "camping on their trail," which would more appropriately convey the idea of sitting tight and watching the speeder disappear in a cloud of dust.

New York, June 28, 1912. J. W. E.

The Revised Electoral Vote.

To the Editor of The New York Times:

Will THE TIMES publish a list of all the States in the Union with the electoral vote of each—the vote the Electoral College will have? The almanacs have the electoral vote of 1908, but not the change that has come about for several States since the apportionment of 1910 and the admission of Arizona.

TIMES READER SINCE 1870.

New York, June 28, 1912.

Here are the electoral votes by States, showing the changes in 1912 from 1908:

	Elec. Vote. 1908.	1912.		Elec. Vote. 1908.	1912.
Alabama	11	12	N. Hampshire	4	4
Arizona	..	3	New Jersey	12	14
Arkansas	9	9	New Mexico	..	4
California	10	13	New York	39	45
Colorado	5	6	N. Carolina	12	12
Connecticut	7	7	N. Dakota	4	5
Delaware	3	3	Ohio	23	24
Florida	5	6	Oklahoma	7	10
Georgia	13	14	Oregon	4	5
Idaho	3	4	Pennsylvania	34	38
Illinois	27	29	Rhode Island	4	5
Indiana	15	15	S. Carolina	9	9
Iowa	13	13	S. Dakota	4	5
Kansas	10	10	Tennessee	12	12
Kentucky	13	13	Texas	18	20
Louisiana	9	10	Utah	3	4
Maine	6	6	Vermont	4	4
Maryland	8	8	Virginia	12	12
Massachusetts	16	18	Washington	5	7
Michigan	14	15	W. Virginia	7	8
Minnesota	11	12	Wisconsin	13	13
Mississippi	10	10	Wyoming	3	3
Missouri	18	18			
Montana	3	4	Total	483	532
Nebraska	8	8	Necessary to		
Nevada	3	3	elect	242	267

Mr. Belasco's Edict.

To the Editor of The New York Times:

Mr. Belasco's "ultimatum" that plays sent for his consideration unsolicited will be thrown unread into the waste paper basket will, I think, appeal to all writers as a wholly unwarranted declaration. His great public prominence and success have brought with it certain public responsibilities. To very many people in this country "theatre" and "Belasco" are synonymous. So in nine cases out of ten, when plays are written, it is Mr. Belasco who is first thought of as the recipient. Therefore it is likely that, in spite of his proclamation, Mr. Belasco will continue to receive the work of many writers. True, Mr. Belasco has announced in THE TIMES his final word, but one can readily appreciate that many will fail to see this pronunciamento. Many will agree with me that it is a cruel position for him to take. JOURNALIST.

New York, June 27, 1912.

Praise from Across the Seas.

To the Editor of The New York Times:

Will you please accept my congratulations for the up-to-date methods of your paper? I was agreeably surprised and so were many more Americans at the bulletins you placed in this hotel with full particulars of the Chicago Convention in English. It made me feel I was not in Germany, but home in front of some newspaper office. I never read THE TIMES, but certainly will hereafter. It is up to date.

R. E. M.

Hotel Bristol, Berlin, Germany, June 19, 1912.

An Old Landmark.

To the Editor of The New York Times:

The lions in front of 17 Broadway, the house in which Daniel Webster is said to have been married, that have for so many years been a landmark of lower Broadway, have been ordered removed by the city authorities. They should be preserved somewhere as relics of old New York. STUDY.

New York, June 28, 1912.

ALAN MORE.

The mists gae by, Alan More.
The wind wails up frae the sea.
The drear whaups cry, Alan More,
And the skies greet tears wi' me.

I hide my heid in this plaid o' woe,
I pinned mysel' when I bade him go,
And dee for Charlie as I, sae low,
Wad hae dee'd for Alan More!

The hills grow wan, Alan More.
The moors turn gray wi' despair;
Yet Hope fights on, Alan More,
But for me there's Spring nae mair.

His hair was brown, and his eyes were blue,
Like heather wet wi' the morning dew.
My heart was his, and he kenned 'twas true,
For it dee'd wi' Alan More!

The grave's no wreathed, Alan More.
The deer kens whaur I should kneel.
The sword's no sheathed, Alan More,
And the Gregara's word is leal!

He kenned his King, and his claymore drew;
But war's no fair if the Sassenach knew
'Twas mine the heart the cauld lead went through,
When he shot down Alan More!

STEPHEN CHALMERS.

BRYAN'S RESOLUTION PROVES A BOOMERANG

Hits Him the Hardest Blow of His Remarkable Career and Probably Marks the End of His Power in Party.

Special to The New York Times.

BALTIMORE, June 28.—Hal Flood, a representative of the sovereign State of Virginia in the National Democratic Convention, came very near immortalizing himself last night when, with righteous indignation, he declared in the presence of 20,000 American citizens that Bryan's insolent proposition to the convention came from the only man who was trying to break up the Democratic Party. It was a very exciting moment as this thoroughly aroused Virginian pulled the tail feathers out of the Nebraska eagle, which seems to thrive best when there are dead things about or when there is easy prey at hand.

Flood surprised his best friends by the vigor with which he resented the insolence of the Commoner, and had the crowd on fire with his superb spirit in an embarrassing situation. The cheers for Flood, which came largely from the body of the convention and not from the multitude in the galleries and on the floor, changed to jeers for Mr. Bryan, when, showing something of the yellow streak, he sought to re-establish himself in the good opinion of the convention he wished to use for his selfish purposes. It was the second time at this meeting the dictator had found that, while the party might be willing to hear him for his cause, it had passed beyond his mastery.

⁂

Of course, he has said that the convention did all he asked it to do; that his thundering cleared the atmosphere; that the party was no longer bound to the nomination—as if it had ever been—of a representative of the money interests for President. No sooner had he fired his bolt than he realized his blunder, and without request from any one proclaimed that if any member of the New York or Virginia delegation would ask him to withdraw the last paragraph of his resolution demanding that Thomas F. Ryan and August Belmont be thrown out of the convention as members of the body from their respective States, he would withdraw that part of his resolution.

No one asked him. Flood shouted in a high tenor voice from the stage, standing near Bryan's seat, that Virginia was quite able to take care of its own affairs without counsel from Mr. Bryan; that there were better Democrats in that State than Mr. Bryan had ever been, and that he resented the insolence of the mischief-maker who would erect himself upon the ruins of the party. The New York people really did not think that the resolution was worth more than the sincere contempt which Nixon expressed in three biting sentences.

Bryan withdrew the last part of his resolution unasked, and the convention passed the emasculated thing by a very large majority. The storm had passed and the night grew stern and cold for the master who had lost his whip, the Democracy declaring that the era of the slave driver had gone forever.

⁂

Nothing more was heard from Bryan during the long and toilsome night. People are wondering still why he did it, and what might have happened to him and to the party had the resolution as originally offered been adopted. Was he preparing for a bolt? Was this one of the things Heney and Crane, who belong to the other great insurgent, advised Mr. Bryan to do, if they advised him to do anything at all, in their interviews with him before the resolution was framed? If the defeat of the resolution would have resulted in his leaving the party under provocation, it is a pity that it was not voted down nem con.

The situation is not as bad as it was, however. Thanks to the ruling of Chairman Ollie James and his little parliamentary excess of passing two motions at one time, the atmosphere has cleared, and the party is absolved of any connection with or sympathy for J. Pierpont Morgan, August Belmont, or Thomas F. Ryan. An hour or so of very valuable time was wasted, in this effort of the Nebraskan to galvanize himself into a new lease of unbridled power, and he went down before the convention as he had gone down before the Democratic committees in Congress, the Democratic voters of Ohio, and the Democratic voters of Virginia, and as he is bound to go down whenever he assails men with red blood in their veins and self-respect in their hearts and voices with which to express their defiance of him and his brutal methods.

⁂

There has been some talk here in a quiet way about the number of times Mr. Bryan has profited in his political experiences by the liberality of the men and influences he so blatantly denounced and defamed when he wished to stir the groundlings.

Did any of these bad men, who ought to have been excluded from the convention because of the state of their exchequers, ever give anything to help Mr. Bryan in his political venture? Was it $50,000, or how many dollars, if any, that Ryan chipped in to help elect Mr. Bryan United States Senator from Nebraska? Is it true that before he would consent to speak in the Presidential campaign for Judge Parker in 1904 Mr. Bryan was paid $15,000? Have not Morgan and Ryan and Belmont contributed liberally to the ways and means of the campaigns in which the Democratic standard was borne aloft by the great tribune of the people?

Probably the check books of these several individuals and others in like fortunate estate would show, if Untermyer's Money Trust busters could only get the necessary authority to look behind the face of the returns and the thrilling declarations of the platforms. This deponent sayeth not. He is but an innocent bystander interested in the development of things that have not been made altogether clear by the sweating hypocrites who have trumpeted their honesty for their own benefit. It does not seem to be exactly a square deal to take the money of the rich and then to throw them out when the mob is to be satisfied.

⁂

The convention yesterday did not go home until this morning, and did not reassemble until 4 o'clock this afternoon. That seemed to be a case of saving at the spigot and wasting at the bung. It gained six hours last night, but lost eight hours to-day, which it will try to make up in a way by holding another all-night session to-night. Up to adjournment at 7 o'clock this evening six ballots had been taken on the candidates for President. On the first ballot Clark received 440½, and lacked 285½ votes of nomination; on the sixth ballot he received 441½ votes, and lacked 284½ votes of nomination.

On the first ballot Wilson received 324 votes and lacked 402 votes of nomination; on the sixth ballot he received 351 votes and lacked 375 votes of nomination.

⁂

If this sort of thing should keep up the convention will never reach a nomination. It was reported yesterday that the Clark delegates were a little weak in the knees and would not hold on; but at this writing they have shown that they are very good for a long race. An excited person from one of the Southern States said while the fourth ballot was being taken that it certainly would be "Wilson or Bryan," but well-informed managers declared that such a result is not to be expected and that Bryan positively is not in the running. New York's great aggregation is sticking to Harmon, but the Underwood people are said to have assurances that in the very nick of time these ninety votes will help the Alabamian over the last hurdle.

⁂

One of the most interesting incidents of the day's doings in the convention was the very apt and progressive prayer of the Rev. Dr. Wharton. Serenely confident that "our Government is about to pass into new hands," he invoked the Divine blessing on the work of the convention. The simple faith of the minister impressed all who listened to his fervent petitions, rendered all the more effective by the special revelation he appears to have received that there is to be a change in the Administration at Washington.

⁂

There was not so much confusion in the Convention Hall to-day as on previous days of the session. The police appeared to have lost something of their stage fright and the galleries and floor were better behaved, either because of exhaustion or because of the frequent reminders of Chairman James that they would be put out of the armory if they did not behave.

⁂

After the nomination for President somebody will have to be found for the second place, and there is some speculation as to who will be found; and after the ticket is made up the platform will be built to suit the men. The men are the thing; it doesn't matter about the principles.

J. C. H.

IGNORANT FOOD SHOPPERS.

Should Become Scientific Buyers and Utilizers to Lessen Living Cost.

To the Editor of The New York Times:

Recent observation and frequent conversations with meat, vegetable, and grocery dealers have led me to the conclusion that the present high cost of living is not due entirely to the prevailing prices for food. If the people who deal in foodstuffs are to be believed, the average woman displays a remarkable lack of judgment and management in her food shopping. She nearly always purchases an oversupply, and does not get the full benefit of what she does buy. Then there is the woman who does her marketing by telephone, and takes what is sent to her. Such housekeepers can be eliminated from consideration, as they doubtless are not concerned with the size of their market bills.

Modern housewives are sadly in need of the advice of an efficiency engineer to show them what are the most economical foods and cuts of meat to purchase, and how to utilize food to the best advantage.

I know several families where a hash, a stew, or meat croquettes are never seen on the table. The left-over portions of meat are either thrown away or given to the elevator boys in the building. When I told a friend that a leg of lamb had to mean at least three meals for our family of five he was surprised. He said he could not afford Spring lamb early in the season, as it was used only once at his house. When I showed him how a six and one-half pound roast of lamb was served hot on Monday evening, cold on Wednesday evening, and as minced lamb on toast for Thursday's dinner he began to see the light. He also said he would talk to his wife.

Until recently the price of lamb chops in the vicinity of Morningside Heights has been from 28 to 35 cents per pound. I get first quality Spring lamb chops at Washington Market for 22 cents per pound. I go to the market twice and sometimes three times a week, buy what I need, and take it home with me—meat, vegetables, and fruit. It's worth the trouble.

New York, June 26, 1912. S. L. C.

Building a Platform.

To the Editor of The New York Times:

Roosevelt says to the factory employe: "I favor a tariff which will reach the pocketbook of the workingman." That is a bid for the vote of the laboring man.

He says, in effect, to the farmer: "I do not favor a reciprocity agreement which will reduce the price of farm products, (aside, sotto voce,) so you may take from the workingman what the tariff gives him." That is a bid for the farmer vote.

He says, in effect, to the Harvester Trust: "I will not interfere with your taking from the farmer what he gets from the laborer, so your beneficent trust may pay large dividends to Perkins and others, so they may have plenty of funds to contribute to my campaigns for convincing the people that I am their friend and protector." That is a bid for financial support.

Isn't this a beautiful system—taxation for the benefit of a "special interest," of course, but one "the people" will surely be glad to pay.

But hold! Some votes have been overlooked. Oh, no, not for long! He has been reminded that the women vote in some Western States, and he promptly says, as though he had just thought of it: "I favor woman suffrage." That is a bid for support of the suffragist.

All of which reminds us that some votes cost more than others, but all are worth bidding for. C. D. REED.

New York, June 24, 1912.

Then and Now.

To the Editor of The New York Times:

In striking contrast with the schedule of your Baltimore special newspaper train is the following statement of the New York Tribune's "Special" of 1845, contained in an advertisement appearing on the fly leaf of a volume of Henry Clay speeches published in that year, and which I thought might be of some interest to you:

"Persons wishing to subscribe for the Tribune in Philadelphia, and the adjoining districts, will be served regularly every day on the arrival of the cars at 12 o'clock noon."

SHARON GRAHAM.

New York, June 27, 1912.

Packers' Statements Questioned.

To the Editor of The New York Times:

We consumers doubt all statements of packers. A rise in population is always gradual; so would a lessening of the beef supply be gradual. They tell us that this is the real cause of present famine prices. Perhaps the packers will kindly inform us why some years ago pork was forced abruptly upward and has never come down. The same with poultry. In both those cases the rise was not gradual, but speedy. Housekeepers well recall both dates. HOUSEKEEPER.

Metuchen, N. J., June 27, 1912.

Campaign Conundrums.

To the Editor of The New York Times:

Is Col. Roosevelt trying to show the country at large that he would rather be right than be President? Also, if they are going to run a bull moose ticket, why not call it the bull moosevelt ticket? Also, when the convention at Baltimore has completed its labors will the rest of us know any nearer what is a Democrat? Also who is trying to put the Ryan in Bryan? Also, who put the sag in Sagamore?

New York, June 27, 1912. L. J. W.

Pasteurized Milk.

To the Editor of The New York Times:

The use of pasteurized milk in New York has reduced the mortality among infants under two years of age from 50 per cent. to 10 per cent. If pasteurized milk is used, in my opinion, no increase in the death rate should prevail during the month of July, which is the hottest month of the Summer.

E. THALER, M. D.

New York, June 27, 1912.

Porto Ricans Want Citizenship.

To the Editor of The New York Times:

Why did not the delegates from Porto Rico to the Baltimore convention tell the Committee on Resolutions just what we want? They are here representing the will of the Porto Ricans, and we have been ceaselessly struggling for self-government. PEDRO QUINONES.

New York, June 27, 1912.

CLUBWOMEN STRIVE FOR ELECTION HONORS

Mrs. Nathan and Mrs. Carpenter of New York Among Those Mentioned for Federation President.

BOTH ADVOCATE SUFFRAGE

Mrs. Pennybacker of Texas Also a Candidate—Mrs. Muller Advocating Marriage License Bill.

Special to The New York Times.

SAN FRANCISCO, Cal., June 28.—Delegates to the National Convention of Women's Clubs are discussing the probable nomination of Mrs. Frederick Nathan for President. Her name will be presented when the Nominating Committee places its ticket before the convention. Should the unexpected happen, it would be put a repetition of the proceeding four years ago, when Mrs. Philip North Moore was elected to the highest office in the federation.

While both Mrs. Percy V. Pennybacker of Texas and Mrs. Philip Carpenter of New York indorse the enfranchisement of women, Mrs. Nathan has been an active worker in the movement for years, and went to London as a speaker before the International Congress of Women in 1899. She is also the organized and President of the Consumers' League of New York.

At Mrs. Carpenter's headquarters last night it was said that New York would move her nomination, no matter what the choice of the Nominating Committee. The same action has been decided upon by the Texas delegation with regard to Mrs. Pennybacker's election, although Mrs. J. C. Terrell, who is managing her campaign, refused to make a statement.

When the Texas delegation was informed yesterday of a report that three Texas delegates were wearing Carpenter badges there was great excitement. The three accused hastily gave renewed assurance of their allegiance.

The Mills College students gave a big reception to Mrs. Carpenter on the excursion to the Santa Clara Valley to-day. Mrs. Pennybacker was the guest of honor at a reception given yesterday afternoon by the members of the Century Club.

The Pioneer Workers of the General Federation has elected officers, as follows:

President—Mrs. William Todd Helmuth; First Vice President—Mrs. Joseph P. Mumford, Philadelphia; Second Vice President—Mrs. E. L. Buchwalter, Ohio; Recording Secretary—Mrs. Robert H. Wiles, Chicago; Corresponding Secretary—Mrs. S. T. Denison, New York; Treasurer—Mrs. C. B. Barnes, Kentucky; Auditor—Mrs. G. A. Avery, Kentucky; Historian—Mrs. Henry W. Greed, Massachusetts; Committee on Membership—Mrs. John P. Childs, New York; Mrs. Lucia Blount, Washington, D. C., and Mrs. Annie Laws, Ohio.

Mrs. Phoebe A. Hearst, who was the first Treasurer of the General Federation, has been elected to honorary membership in the Society of Pioneer Workers to fill the vacancy caused by the recent death of Julia Ward Howe. The honor of claiming the secondary membership was accorded to Mrs. Caroline N. Severance of Los Angeles.

Great progress was reported by Mrs. Pennypacker yesterday in the matter of raising an endowment fund of $100,000, the interest from which is to be devoted to aiding the various activities of the federation. When the roll call of the States came they gave the amounts of their apportionment of the fund:

Alabama, $500; Arizona, $800; Arkansas, $800; Colorado, $2,000; Connecticut, $800; Delaware, $400; Florida, $500; Georgia, $2,000; Idaho, $500; Illinois, $7,000; Indiana, $2,000; Iowa, $3,500; Kansas, $1,500; Kentucky, $3,000; Maine, $1,500; Maryland, $1,250; Massachusetts, $10,000; Michigan, $4,000; Montana, $350; Minnesota, $3,000; Nebraska, $1,500; New York, $25,000; New Jersey, $4,000; Ohio, $3,000; North Caroline, $1,000; Wyoming, $200.

Prominent among the New York delegates here is Mrs. Rudolph Jacob Muller, a New York lawyer, who represents the Portia Club in an endeavor to get the indorsement of the General Federation for the Marriage License bill. She is working in behalf of Mrs. Richard M. Bent, Chairman of the Legislative League of New York.

"I have children of my own," says Mrs. Muller, "and I know whereof I speak when I say that the law should compel both men and women to present a clean bill of health at the Marriage License Bureau. But the men are against it, just as they were against the Sterilization bill, which finally passed the Legislature with a string tied to it. But what can one do in New York when there is a Tammany Hall? Nothing at all until we get suffrage."

J.K.HACKETT'S COAST SEASON

Actor Will Play New Plays by Tarkington, Tynan, and Royle.

James K. Hackett will start for the Pacific Coast next week to prepare for his season at the Columbia Theatre, San Francisco, which is to open on July 21. Mr. Hackett will make "The Grain of Dust" his first production at the Columbia, and will follow it with Booth Tarkington's new play, "The Man on Horseback," a new piece by Brandon Tynan, a sequel to "The Squaw Man," by Milton Royle, and "The Game of Masks," by Ferdinand Gottschalk.

Associated with Mr. Hackett in his company will be E. M. Holland, Frazer Coulter, Frank Burbeck, and Mrs. Thomas Whiffen, as well as Olive Oliver, Elaine Innescout, Joseph W. Herbert, Eva Vincent, Lily Cahill, Charles Lane, Albert Dantzer, Mabel Inslee, Wilda Mari Moore, Vaughan Trevor, and Daniel Jarrett, Jr. Walter N. Lawrence, formerly manager of the Madison Square Theatre, will be Mr. Hackett's general manager. After the season in San Francisco a road tour will be started that is to finish in New York in the Spring, when Mr. Hackett will present several of his new plays.

HOSTESSES AT HOT SPRINGS.

Mrs. C. J. Ryan of New York Among Those Entertaining on Lawn.

Special to The New York Times.

HOT SPRINGS, Va., June 28.—Among hostesses at tea this afternoon on the clubhouse lawn were Mrs. C. J. Ryan of New York, who entertained Mrs. John A. Stewart and Mrs. Robert Waller of New York, Mrs. George Gunton, and Baron and Baroness Rosenkrantz of London. Mr. and Mrs. M. L. Akers and Miss June Akers were at another table, and had with them Mr. and Mrs. George T. M. Gibson of Baltimore, Dr. Price, Dr. and Mrs. R. A. Black, and Donald Black.

Mrs. Alexander Gordon, Jr., of Baltimore entertained a party of friends at the Daniel Boone Log Cabin. Henry Holson entertained a party of young people at tea, including the Misses Mercer, Sarah Lemoyne, and Margaret Dunlop and Frank King of New York.

Mrs. Joseph Willard and Miss Willard of Richmond drove to Gramercy Farm this morning, where they were the guests at luncheon of Mr. and Mrs. Lanier Dunn and Mr. and Mrs. George C. Scott.

The Misses Gibson and Miss Hale of Baltimore drove to Fassifern Farm for tea, and Mr. and Mrs. Stanley Keith of Chicago were there last night for dinner.

Dr. and Mrs. Malcolm McBurney, who have been spending their honeymoon at both Hot Springs and Warm Springs, left last night for New York.

Walter Dyart of New York is the guest of Hamilton King at his studio. Mrs. F. Tilford, Miss Tilford, and Miss Denlon of New York are at the Homestead for several weeks. Alexander Gordon, Jr., of Baltimore has joined Mrs. Gordon at the Homestead. Other arrivals include Mr. and Mrs. Albert Francke and Albert Francke, Jr., of New York, Mrs. Frank M. Christy of Allentown, Penn.; E. J. Webb of Baltimore, J. C. Meyer of Cincinnati, and Edward Howell and Miss Anna H. Howell of Philadelphia.

SOCIAL NOTES.

Mr. and Mrs. Bradley Martin, Jr., Count and Countess Rothes, Mrs. Joseph C. Hoagland, Mr. and Mrs. E. H. Gary, Mr. and Mrs. Hamilton Fish, Mr. and Mrs. Arthur O. Choate, Mr. and Mrs. Daniel Guggenheim, Mrs. Richard A. Peabody, and Miss Constance Peabody are among those sailing for Europe on the Mauretania on Tuesday, spending the Fourth on the high seas.

Mrs. Ogden Goelet is booked to sail today from Europe for New York, and after a short stay here will go to Newport.

The formal opening of the Glenwood Country Club will take place to-day at the clubhouse at Glen Head, L. I. A special luncheon is to be served and a shore dinner followed by dancing.

Mr. and Mrs. Charles Herbert Jones (Miss Anna Lyman Short) are booked to sail Tuesday on the Kaiser Wilhelm der Grosse for Plymouth, where their motor awaits them. They will spend the Summer touring England and Ireland.

The Misses Francis and Augusta de Peyster have left Turkey and are now in Russia. They sailed in the Spring for an extended European tour.

Miss Rosalie Gardiner Jones, who came to New York to be maid of honor at the wedding of her brother, Charles H. Jones, and Miss Anna L. Short, returned Thursday evening to Ohio.

Mrs. James Speyer will entertain her Working Girls' Club at a picnic this afternoon at Walhdeim, the Speyer country place at Scarborough. A special train will carry the club members to and from Scarborough.

Mr. and Mrs. Stuyvesant Pillot have gone to the Hotel Nassau at Long Beach to remain over the Fourth of July. Mr. and Mrs. David Wagstaff purpose going down July 15 to spend part of the season there.

Mr. and Mrs. Frederick Crowninshield, who arrived on the Kaiser Frederick de Grosse, are at the Gotham until after the Fourth of July.

DRAMA ON HAMERSLEY LAWN.

500 Children Appear in Pageant—Vincent Astor a Spectator.

Special to The New York Times.

BARRYTOWN, N. Y., June 28.—A pageant and play were presented on the Hamersley lawn at Barrytown-on-Hudson to-day. The cast of the play, "Ariadne in Mantua," consisted of Robert Suckley, Jr., Victor Chapman, Miss Dorothy Gladding, Mrs. Richard Aldrich, Miss Ethel Merritt, Miss Margaret Montgomery, Miss Elizabeth Emmet, and Louis Gordon Hamersley. In the pageant were 500 school children of the surrounding country dressed in costumes of fairies, fawns, satyrs, druids, gypsies, Arabs, Greeks, and court ladies.

Louis Gordon Hamersley and his sister, Miss Katherine Livingston Hamersley, were hosts, and opened their house and grounds to the public. Among those present were Vincent Astor, Robert Suckley, Douglass Merritt and Mrs. and Miss Merritt, Dr. Miller and family, Miss Jean Delano, Mrs. Stephen H. Olin, Harry Montgomery and Mrs. Montgomery, and Mrs. C. Temple Emmet.

BRONSON-VAN ZELM WEDDING.

Miss Marie Van Zelm the Bride of Clarence W. Bronson.

Special to The New York Times.

NEW ROCHELLE, N. Y., June 28.—The wedding of Miss Marie Van Zelm, daughter of Mr. and Mrs. Henri Jan Van Zelm, to Clarence Whittlesey Bronson, a lawyer, of New Haven, Conn., took place in the First Presbyterian Church here this afternoon. The bride was attended by her sister, Miss Louise Van Zelm, and by Misses Florence Berger and Esther Hawes of New Rochelle, Rachael Olmstead and Margaret Payton of New Haven.

Prof. Howard Bronson, the bridegroom's brother, acted as best man. The ushers were Leads Bronson and Walter Filley of New Haven, George W. Burtec and Frederick A. Davidson of New Rochelle. The ceremony was performed by the Rev. Benjamin T. Marshall, pastor of the First Presbyterian Church of New Rochelle, assisted by the Rev. Robert C. Dennison, pastor of the United Congregational Church of New Haven.

More than 00 attended the reception at the Van Zelm residence, 9 Poplar Place, New Rochelle.

The couple met at the Christian Endeavor Convention at Silver Bay, N. Y., three years ago, where they were delegates.

Miss Price to Wed Maurice Lobel.

Mr. and Mrs. S. Price of 144 West 103d Street announced the engagement of their daughter, Miss Jeanette Price, to Maurice Lobel of this city. No date has been set for the wedding.

Wenisch-Hoch Engagement.

Mrs. Margaret Wenisch of 221 Bainbridge Street, Brooklyn, announces the engagement of her daughter, Miss Florence Wenisch, to Dr. George F. Hoch of this city.

To-day's Weddings.

Miss Anzonella Kane, daughter of Mr. and Mrs. Grenville Kane, and Henry Lansing McVickar, will be married this afternoon at 3 o'clock in St. Mary's Church, Tuxedo. The reception will be held after the church ceremony at the villa of the bride's parents.

Miss Alice Dumont Foote of Morristown, N. J., will be married to Charles M. Fleischmann of this city, at 3:30 this afternoon in St. Peter's Church, Morristown.

Miss Adelaide Chatfield-Taylor, daughter of Mr. and Mrs. Hobart C. Chatfield-Taylor, and Hendricks Whitman are to be married to-day at the country home of the bride's parents, in Lake Forest, Ill.

The wedding of Hugo Gibert de Fritsch of this city to Miss Harriet Anderson, a niece of President and Mrs. Taft, will be celebrated this evening at 6 o'clock at the home of the bride's mother, Mrs. Charles Anderson, in Cincinnati.

Miss Aline Bonay and J. Wilbur Chapman, Jr., a son of the evangelist, who is now in Australia, will be married at 7 o'clock this evening in the Fourth Presbyterian Church. The reception will be held in the church parlors. On July 10 Mr. Chapman and his bride will sail from Vancouver for Australia on a trip around the world.

Miss Eugenie Ward Root, only daughter of Mr. and Mrs. George Kemp Root of this city, and Lieut. James A. Riley, U. S. A., stationed at West Point, will be married to-day at the old family residence of the bride in Orchard Lake, Mich.

Miss Helene St. Pierre Trenholm, daughter of Mrs. William Lee Trenholm of Aiken, S. C., formerly of New York, and Frederick Nash de Rosset are to be married to-day at the home of the bride's mother. The couple will sail from here on July 2 to make their home in England.

THEATRICAL NOTES.

Unescorted bachelors and all women attending the matinee of "The Rose Maid" at the Globe Theatre this afternoon will receive parasols from the six children who appear in one of the song numbers. Joseph F. Willard and Harry Bond have been engaged for one of the road companies in "The Rose Maid" next Fall.

Henry Clay Smith, formerly of Renitt, and the Melnotte Twins in vaudeville, and Raymond Browne, recently connected with the music publishing houses of Harry von Tilzer and Sol Bloom, have united in the music publishing business.

Do You Get 5%

Net income from your savings, with safety for both principal and earnings?

Our Company has never paid less than this for 19 years.

We accept any sum from $25 to $3,000. Earnings allowed from date deposited to date of withdrawal, and paid by check semi-annually. Funds withdrawable when desired upon short notice.

Under Supervision of the New York Banking Department.

Established 19 years.

ASSETS $2,500,000.

Call, write or 'phone (507 Bryant) for Booklet.

[illegible]USTRIAL SAVINGS and LOAN CO.

1,200 Times Bldg., 42d St. & B'way, N. Y.

GEORGE B. CLUETT DIES IN 80TH YEAR

Founder of Collar Industry of Cluett, Peabody & Co. a Victim of Heart Disease.

NOTED FOR BENEFACTIONS

Among His Gifts Were Troy Samaritan Hospital and Yacht Used by Dr. Grenfell, Missionary.

Special to The New York Times.

TROY, N. Y., June 28.—George B. Cluett, founder of the collar industry of Cluett, Peabody & Co., died to-day. He had been in ill health for the last three years and suffered frequent attacks of heart disease. Mr. Cluett was born at Wolverhampton, England, Nov. 21, 1832. He came to Troy when 12 years ol age and shortly after entered the employ of Maulin & Blanchard, collar manufacturers. Mr. Cluett later became Superintendent and in 1863 with his brother, J. W. A. Cluett, and Charles J. Saxe, formed the first Cluett company for the manufacture of collars. Mr. Cluett remained as the head of the Cluett factories until 1903, when his ill health compelled him to retire.

Mr. Cluett was noted for his many benefactions. Among his gifts were the new Samaritan Hospital of Troy, the Troy Boys' Club, the yacht George B. Cluett, used by Dr. Wilford Grenfell, a missionary on the Labrador Coast; a donation to the Saratoga Cure and Infirmary, a donation to the Saratoga Hospital, an organ to the Bethesda Church by the Sea, Florida; the beautiful Pawling School, $25,000 to the nurses' fund of St. John's Church, Troy, and the gymnasium of St. Paul's School at Garden City, L. I. The last was given as a memorial to his son Alfonso, who was one of the athletes of that school.

WILL STAGE 'BALLET OF 1830'

F. Augoust Here to Produce London Work at Winter Garden.

F. Augoust, producer of "The Ballet of 1830," that is to be a part of the new entertainment at the Winter Garden, arrived in New York yesterday on the Kaiser Wilhelm der Grosse. On the same steamer were the costumes and scenery used at the Alhambra, London, for the same production. Four other dancers, Nellie Brown, Greville Moore, Emil Zajah, and Zanfretta, will arrive next week.

The first rehearsal of the corps de ballet will be held this morning at the Winter Garden. A company of eighty people will be required to carry out the story, based on a tale by Maurice Volny. The ballet is in three scenes, laid in France in 1830. The characters are mainly painters, musicians, and others of the Bohemian set.

PASSENGERS FOR EUROPE.

Some of Those Sailing To-day on Five Steamships—The Arrivals.

Transatlantic liners sailing to-day and some of those booked to leave on them are:

CARONIA (Liverpool)—Mrs. F. H. Allen, Miss E. H. Alling, Mr. and Mrs. W. H. Arnold, Sir Mitchel-Thomson, Bart.; Mrs. H. L. Bartlett, Mrs. G. T. Bliss, Miss Susan D. Bliss, Mrs. F. H. Bugher, Mr. and Mrs. E. M. Carroll, Guy Charteries, Mr. and Mrs. W. T. Chisholm, Gerald D Cockran, Mr. and Mrs. Thomas Craig, Miss May Dexter, Mrs. C. L. Fanning, the Rev. W. A. Farmer, Mr. and Mrs. E. F. Ferry, Mr. and Mrs. G. Flint, the Rev. W. Grace, Judge Ernest Hall, W. H. Hardy, O. B. Hill, C. D. Holman, Mr. and Mrs. Dwight A. Jones, Mrs. R. M. Lesley, Mr. and Mrs. Alfred L. Loomis, Mr. and Mrs. W. W. Lyons, the Hon. and Mrs. J. Willis Martin, Miss Mildred Mills, J. E. Osborne, Mr. and Mrs. S. Conrad Ott, E. F. Palmer, Edward Perry, Mr. and Mrs. C. E. Rich, D. T. Roberts, T. W. Rumble, Mr. and Mrs. A. E. Sanborn, J. G. Smith, Miss R. M. Stuart, Dr. and Mrs. H. P. Swift, Miss M. Taylor, Mr. and Mrs. A. H. Turner, Mr. and Mrs. Samuel Untermyer, Mrs. Aaron J. Vanderpoel, Mr. and Mrs. C. P. Vaughan, Mr. and Mrs. J. Watson, Mr. and Mrs. T. F. Whitmarsh, Miss Margaret Williams, Mrs. C. E. Wilnot, Miss Sarah Wilson, Miss E. A. Wood, and Miss Mildred Wyman.

ZEELAND (Antwerp)—Miss H. M. Ames, Judge and Mrs. C. Andrews, Mr. and Mrs. L. J. Armand, Miss S. C. Baker, T. R. Barnum, Miss E. P. Baxter, Miss Lucy R. Bliss, Mrs. Ella A. Boole, Miss Ida E. Boyd, Dr. Charles Boyer, Robert Bright, Mrs. F. Carter, Miss May Chalmers, Miss Edith S. Chase, Mr. and Mrs. O. W. Cook, Miss M. A. Cook, Mr. and Mrs. Seymour Davis, Mr. and Mrs. J. J. Dillon, Dr. Carleton Yates Ford, Miss Mabel Foster, R. H. Furniss, E. W. Harris, Grant Hering, Miss Grace Huntington, J. Ingersoll, Mrs. C. H. Lawrence, T. R. Lillie, Mrs. R. R. Livingstone, the Rev. H. I. Meigs, Miss Elizabeth Middleton, Mrs. S. K. Moulton, Miss Ella A. Palmer, Charles E. E. Parsons, Prof. E. S. Parsons, Miss Alice A. Porter, Miss A. Kandall, Mrs. G. W. Rogers, Miss J. Rogers, Mr. and Mrs. R. P. Russell, Mrs. C. M. Slater, Mrs. R. G. Steele, Miss M. B. Thomas, A. W. Talcott, Mrs. O. Thompson, Miss A. C. Tulloch, Mrs. Z. B. Walker, Mr. and Mrs. F. Egerton Webb, Mrs. W. Whitlock, Mrs. J. R. Williams, and Mr. and Mrs. E. J. Willis.

PRESIDENT GRANT (Hamburg).—Miss Grace Andrews, H. L. Alexander, Mrs. M. S. Brewer, Mr. and Mrs. W. W. Beals, M. Burnham, Mr. and Mrs. H. L. Braut, Mrs. Helen Bowland, Mr. and Mrs. D. W. Coe, Mr. and Mrs. H. W. Chappell, Miss M. A. Doyle, Dr. and Mrs. H. Deane, Miss J. B. Dennis, Peter Ewald, G. Florman, Mrs. G. W. Gall, Miss Lillian Goodman, Miss Cora Greenwood, Kenneth C. Grant, Miss Agnes E. Holland, Miss Isabella Hyde, Miss S. Marie Hite, Mrs. O. Hermann, Miss A. E. Haley, Miss Ruth Harris, W. E. Jones, Mrs. E. P. Loomis, J. S. Law, Mr. and Mrs. J. Moffett, Mrs. S. Miller, F. W. Norris, H. B. Pyne, Mr. and Mrs. D. J. Powers, Mr. and Mrs. J. Palmer, Mr. and Mrs. M. B. H. Parker, Miss M. Z. Price, Mrs. S. Hudson Rich, Mrs. Z. B. Rector, Mr. and Mrs. C. Slater, T. H. Sherwood, D. W. Wilington Woodward, E. G. Weber, Miss L. Wright, Mr. and Mrs. A. E. Winrott:

CALEDONIA (Glasgow.)—J. P. Allen, Mrs. W. L. Allen, Miss E. L. Bergen, Mrs. E. Burns, Miss Grace Brane, Miss F. J. Bates, Miss Emily Bernheim, Miss Lea Bernheim, Miss Alice Crane, H. W. Carey, Mrs. W. B. Chester, Capt. F. W. Dexter, Rev. C. E. Deuel, Miles J. Evans, Robert Forest, Miss Maud Fleischman, Miss Sarah Fleischman, Peter Graham, James Gamble, Miss Grace A. Glen, Ashley C. Hewitt, R. C. Hamilton, Miss Florence Hyde, Mr. and Mrs. W. H. Kelly, Mrs. W. F. Lewis, Miss Gladys Murray, Mr. and Mrs. D. A. Mitchell, Mrs. James Moloney, Miss Iphigene Moloney, Mr. and Mrs. C. P. McClellan, Mrs. H. W. Nye, Mrs. E. B. Owens, D. Douglas Symmers, Miss E. B. Seymour, Mr. and Mrs. Hugh Slenders, Henry A. Todd, W. H. Tuck, Rev. J. H. W. Thompson, Miss Jean Webster, C. A. Watson, A. F. West, Mr. and Mrs. Robert Wilson.

DUCA D'AOSTA (Naples.)—C. W. Bates, the Rev. R. W. Bens, Miss F. Behar, Miss Regina Behar, Miss R. F. Dudley, Mr. and Mrs. C. P. Scott, Miss Ida Owens, Miss Hazel Hall, Miss D. L. Seymour, Miss May W. Porter, Mrs. T. J. Hamilton.

Transatlantic liners arriving yesterday and some of their passengers were:

MAURETANIA (Liverpool)—S. Alexander, Barrett Andrews, W. C. Ayre, the Rev. Franklin Babbitt, F. W. Baker, A. Barclay, Mrs. Lawrence Barnum, R. L. Beausin, F. M. Beekham, Harry S. Black, A. W. Bowman, Mrs. G. F. Bradley, Mr. and Mrs. H. A. Budd, H. Campbell, J. B. Campbell, H. M. Chase, Mr. and Mrs. Herbert Clark, Mrs. Hyde Clarke, T. H. Cooper, G. L. Crook, E. L. Davis, A. Lauderdale Duncan, Mrs. E. S. Elliot, M. Ellis, T. R. Ellison, W. B. Fenton, A. S. Freed, C. J. Freeman, W. Galloway, Miss A. Glenny, Mr. and Mrs. F. P. Graves, F. F. Harriman, Mr. and Mrs. D. C. Dougall Hawkes, Miss Eva M. Hawkes, Mr. and Mrs. Robert Hoe, C. B. Hoyt, John Hudson, W. R. Jackson, W. A. Johnson, H. S. Kearney, J. A. Kitson, Mr. and Mrs. G. A. Legg, G. T. Leigh, Willard Lindley, Mrs. C. B. Locke, Mr. and Mrs. H. J. Lofting, J. W. Mack, Miss Jane Marsh, W. L. Marshall, Dr. Walton Martin, Col. and Mrs. R. C. McKinney, Mrs. G. L. Middleton, Andrew Miller, G. W. Miller, J. P. Morrissy, O. W. Moyle, D. C. Nugent, S. Perry, G. H. Proctor, Earl of Dalhousie, A. H. Rand, Mr. and Mrs. Edward Shearson, F. R. Simms, Miss J. Small, Count and Countess Szechenyi, Mr. and Mrs. C. B. Waterman, H. de Forest Weekes, Mrs. M. A. Wesley, Mr. and Mrs. J. M. Willets, D. J. Williams, Mrs. A. K. Wood, W. R. K. Young, the Hon. Alfred Anson, Sam Bernard, Mr. and Mrs. W. Morris, Mr. and Mrs. F. R. Simms, W. C. Webb, Mr. and Mrs. F. K. Trask, and S. R. Lippincott.

KAISER WILHELM DER GROSSE (Bremen)—Mrs. A. L. Andrews, W. E. Berry, Mr. and Mrs. L. C. Bissel, Mr. and Mrs. F. C. Brown, Mr. and Mrs. H. R. Carge, Mr. and Mrs. J. H. Chamberlain, H. S. Cochran, Mr. and Mrs. James Fenimore Cooper, J. A. Cunningham, C. J. Dewes, A. F. Eno, W. E. Flory, C. A. Frey, Capt. James W. Gerow, Miss Ethel Gerow, Mr. and Mrs. J. L. M. Gibson, Samuel Harris, Lieut. James M. Hobson, Mrs. R. B. Low, Mr. and Mrs. C. T. Reed, T. A. Smith, Mr. and Mrs. F. T. Swift, A. J. Stebbins, Dr. and Mrs. Charles F. Weber, Mrs. E. C. Will, E. T. Wood, Mr. and Mrs. N. Winslow Williams, Charles W. Young, R. Cary, Dr. and Mrs. Norton Downs, Dr. and Mrs. G. S. Isham, Capt. W. B. Stayton.

YACHTS GATHER AT NEWPORT

Eastern Club to Cruise—Mrs. W. K. Vanderbilt, Jr., Takes Villa.

Special to The New York Times.

NEWPORT, R. I., June 28.—A splendid fleet of schooners and sloops are at anchor in Brenton's Cove to-night for the cruise beginning to-morrow morning of the Eastern Yacht Club. The start will be off Brenton's Reef Lightship at 10 o'clock in the morning for a run to Marblehead. The schooners, with their owners, are Elena, Morton F. Plant; Enchantress, William E. Iselin; Irolita, E. Walter Clark; Princess, Demorest Lloyd; Muriel, Henry A. Morse; Shiyessa, Alfred Douglass, and Vagrant, Harold S. Vanderbilt. The sloops are Shimna, Commodore R. Treat Paine, 2d; Doris, S. Reed Anthony, and Acushla, Messrs. Wetmore and Savage. Stephen W. Sleeper, Chairman of the Regatta Committee, arrived to-night from Boston to join the flagship.

Mrs. William N. Nielson of New York suffered a dislocated hip from a fall at her cottage on Ocean Avenue on Thursday. She will be confined to her home for some time.

Dr. Clarence Sharp of New York is visiting Mr. and Mrs. T. Suffern Tailer at Honeysuckle Lodge for the week-end.

George W. Olney, Secretary of the Society of the Cincinnati in the State of Rhode Island and Providence Plantations, was here to-day arranging for the observance of Independence Day with exercises in the State House in the afternoon. Rear Admiral French Chadwick will deliver an address on the "American Navy in the Revolution." George Washington Greene Carpenter of Providence, the eldest male descendant of Gen. Nathaniel Greene, will give an address, and the President of the society, Col. Asa Bird Gardiner of New York, will also speak. In the evening at the Casino Club the banquet will be held.

Lieut. Gov. Seenas Bliss will respond for Rhode Island in the absence of Gov. Aram J. Pothier; Capt. William L. Rodgers will respond for the navy; Vice President Thomas A. Jenckes of Providence and President of the Sons of the American Revolution in Rhode Island, for the patriotic societies; Gen. Hazard Stevens of Boston for the Society of the Cincinnati; ex-Gov. Charles Warren Lippitt for the Fourth of July; Dr. Roderick Terry to the American flag, and Albert Rose Parsons of New York for the battle of Rhode Island.

Future events include a fair at Belaire, the residence of Mr. and Mrs. William R. Hunter, July 16, for the benefit of St. Mary's Orphanage of Providence, children's lawn party at the Newport Hospital for the benefit of the children's ward, July 25, and Girls' Friendly Societies' fête on the lawn of Mrs. Harold Brown, July 9.

Commodore and Mrs. Arthur Curtiss James will entertain a dinner party at Beacon Hill house to-morrow in honor of Justice and Mrs. Pitney, who will arrive to-morrow with Commodore Arthur Curtiss James on the yacht Aloha.

The officers of the flagship Dixie and those of the destroyers and submarines of the Atlantic Fleet entertained a company of young people with a sailing and supper party this evening, using large sailing launches of the flagship Dixie. The officers played guitars, and the guests sang as they scudded over the waters of Narragansett Bay in the moonlight. Ensign Howard L. Lemmers of the Dixie, was chief of the staff of the entertainment.

Mr. and Mrs. J. Stewart Barney of New York expect to reach Newport Monday at the Osgood cottage.

Mrs. William K. Vanderbilt, Jr., of New York and her children, who are visiting Mrs. Hermann Oelrichs at Rose Cliff, has rented Villa Rosa, the residence of Mr. and Mrs. E. Rollins Morse, for the Summer.

Mr. and Mrs. R. T. Wilson will occupy the Wilson cottage in Narragansett Avenue this Summer.

Mr. and Mrs. Hugh D. Auchincloss gave a dinner party at Hammersmith Farm to-night.

Capt. William L. Rodgers, U. S. N., and Fredrick Davies have returned from Washington and New York.

Mr. and Mrs. Frederick Woolsey of New York are at the Muenchinger King.

Lispenard Stewart will entertain a dinner party to-morrow at White Lodge, the first he has given this season.

Capt. and Mrs. Stephen Mould of Fort Adams entertained a dinner party at their quarters at the post to-night, their guests being Major and Mrs. Thomas J. Kirkpatrick, Capt. and Mrs. Homer B. Grant, Lieut. and Mrs. Edgar H. Thompson, and Lieut. and Mrs. Frederick A. Mountford. Capt. and Mrs. Mould will give a dinner party to-morrow night for Lieut. and Mrs. Wallace L. Clay of Fort Adams, who were recently married.

Mrs. George D. Widener, accompanied by her son, George D. Widener, Jr., and her son-in-law and daughter, Mr. and Mrs. F. Eugene Dixon of Philadelphia, who have been at Muenchinger King for a few days, motored to Bar Harbor today. They will return later, as Mrs. Widener contemplates taking a cottage here.

Rear Admiral Hutch I. Cone, U. S. N., chief of the Bureau of Steam Engineering of the navy, lectured on "Naval Engineering" at the Naval War College today. Prof. G. G. Wilson of Harvard lectures on "International Law" before the conference July 1, 2, and 3 and later.

Mrs. Van Wyck has returned from New York and is visiting her sister, Mrs. John R. Drexel at Fairholm.

Miss Campbell Stewart arrived here from England to-day and is occupying the Caldwell estate in Kays.

Mrs. James Andrews Swan was a luncheon hostess to-day at Daleswell.

Mrs. J. J. Mason entertained a small dinner party at Wabun this evening. Mrs. Mason is arranging a series of dances for the season.

Mr. and Mrs. A. M. Moreland and Miss Moreland of Pittsburgh and New York, who are occupying Stoneacre, are having a large house party over the Fourth.

Justice and Mrs. Charles F. Stearns of the Superior Court of Rhode Island will spend a part of July at Bateman's and later sail for Europe.

Mr. and Mrs. H. S. Bassett and family of Taunton, and Mr. and Mrs. C. B. Luth and family of Fall River have taken apartments at Bateman's for the Summer.

Mrs. William T. Conn of New York has arrived at the Case cottage on Kay Street.

Mrs. Robert Goelet has sent servants to open her cottage on the Cliffs.

Captain and Mrs. Hugh L. Willoughby motored to Boston to-day for the aviation meet.

Mr. and Mrs. Pierpont Davis of New York are visiting Mr. and Mrs. Dudley Davis at the Ledge.

Mr. and Mrs. Paul A. Andrews will entertain with a dinner company July 26.

Charles A. Childs of New York, since arriving at the Reed cottage earlier in the week with his family, shows considerable improvement.

Howard Renshaw of New York is arriving shortly to visit Mr. and Mrs. Julian McCarty Little and remain over the Fourth.

Mr. and Mrs. Dudley Davis have dinner cards out for July 6.

Commander and Mrs. William V. Pratt will give a dance the night of July 3.

Lieut. William C. Harrison, U. S. A.; Mrs. Henry Lawrence, and Ross R. Harrison are registered at the Casino.

Mr. and Mrs. Henry Goelet McVickar have gone to Tuxedo, where to-morrow the marriage of their son, Henry Lansing McVickar, and Miss Anzonella Kane, daughter of Mr. and Mrs. Grenville Kane of Tuxedo and Newport, occurs.

At the Newport Hospital the condition of Mrs. F. R. Nelson of Baltimore, who was operated on by Dr. Anderson Thursday, is reported comfortable. Miss Julia Ward, daughter of Mr. and Mrs. Henry Ward of Newport and Washington, who was operated on for appendicitis, and Craig Biddle, son of Mr. and Mrs. Craig Biddle, are doing nicely at the hospital.

Mr. and Mrs. Stuart Duncan have cards out for a dinner party at Bonnie Crest on Harrison Avenue for the evening of July 5 in honor of Mrs. F. Jennings Parsons of Paris, sister of Mrs. Duncan, who is arriving July 1.

Mr. and Mrs. George W. Knowlton, Jr., of West Upton, Mass., have taken Echo Nook on Dudley Avenue for the Summer, arriving July 6.

John T. Terry of New York is visiting his brother and sister-in-law, Dr. and Mrs. Roderick Terry, at Linden Gate.

Mr. and Mrs. Henry P. Vaukes of Philadelphia are spending the Summer with Mr. and Mrs. Theodore W. Cramp at the Morrell cottage.

Mr. and Mrs. Herbert M. Harriman arrived at their cottage for the Summer to-day.

As a compliment to the Commodore C. Ledyard Blair, and members of the New York Yacht Club fleet, band concerts will be given in King Park on the nights of Aug. 11 and 15 while the yachts are anchored in the harbor.

WM. MORRIS BACK WITH PLAY

Vaudeville Manager Will Produce Hamilton's 'The Blindness of Virtue.'

William Morris, the vaudeville manager, returned yesterday from London with the rights for the four-act play, "The Blindness of Virtue," written by Cosmo Hamilton, and produced by him in the Little Theatre, London. Mr. Morris said that he had arranged for the author to come over here in September and lecture on the play before it is produced. The first lecture by Mr. Hamilton, he said, would be given at the Hotel Plaza.

"I have engaged Harry Lauder for five years," said Mr. Morris. "In two years he will be free of his contracts on the other side and we shall make a tour of the world.

"The command performance, which is to be given before the King and Queen at the Palace Theatre on Monday afternoon, July 1, is causing the most bitter envy among the vaudeville performers on the other side and the public wants to know why Marie Lloyd and Albert Chevalier, two of the best known performers in London, were omitted from the list. I had six turns on the programme, Harry Lauder, Happy Fanny Fields, Wilkie Bard, Harry Tate, Charles T. Aldrich, and Pillifax, and Panlo, who were put on at Queen Mary's request, as she had seen the act on the Continent."

Other theatrical and vaudeville people on the Mauretania were Sam Bernard, Melville Ellis, who has been over to London for the Shuberts, and Marcus Loew, who said that he had engaged several new acts in England and on the Continent of Europe.

GEORGE VAN W. DURYEE DEAD

Banker Who Was a Leader in the Development of Saranac Lake.

George Van Wagenen Duryee died at the age of forty-four on Thursday at Saranac Lake. He was a graduate in 1889 from Rutgers College where his father, the late Prof. William R. Duryee, was a member of the faculty. Mr. Duryee, after two years in the office of Brown Brothers organized the banking house of Kingley, Mabon & Duryee. Failing health led him to remove to Saranac Lake in 1895 and with Dr. Trudeau, he led in the development of that town. He served in turn as chairman of the School Commission, the Board of Water Supply and the Board of Trade and he was twice elected Mayor of the Borough.

Mr. Duryee also established a modern dairy farm for the benefit of the community and gave the land for the public library. He was active in the organization of the Adirondack Bank of which he was Vice President. Mr. Duryee's library was a remarkably fine one and he owned a choice collection of early English and French engravings and etchings. He was a member of the Century Association, the Grolier Club and the St. Nicholas Society. Mr. Duryee was married in 1896 to Margaret Van Nest Smith, daughter of the late Dr. Edward D. C. Smith of Newark.

Cornelius F. Kingsland.

Special to The New York Times.

BABYLON, N. Y., June 28.—Cornelius F. Kingsland, a well-known member of the New York family of Kingsland, died this afternoon at his country home, where he had spent his Summers for the last fifteen years. He was 65 years of age and was a native of New York City. Bright's disease was the cause of his death. Mr. Kingsland inherited a large fortune from his father and was interested in New York real estate. He was a bachelor and had a town residence in New York City, where he spent his Winters. Mr. Kingsland is survived by two brothers, Walter Kingsland, who is abroad, and A. A. Kingsland of New York, and two sisters.

Augustus Van Cortlandt.

Augustus Van Cortlandt, the original owner of the property which became Van Cortlandt Park, died yesterday at the home of his sister, Mrs. John W. Munro, at Bartow-on-Sound, L. I., aged 85 years. Augustus Van Cortlandt was the last of the older generation whose real estate holdings in upper Manhattan were recently dispersed at a sale. He leaves five sons, of whom the oldest, Augustus Van Cortlandt, Jr., resides at Garden City, L. I. Funeral services will be held on next Tuesday morning at 11 o'clock at Christ Church, Pelham.

Obituary Notes.

HENRY R. STANFIELD, a former tenor, known as Signor Del Fantis in European opera circles, is dead at the National Soldiers' Home in Hampton, Va., aged 70 years. After graduating from Harvard at the beginning of the civil war Mr. Stanfield enlisted in the Forty-fourth Massachusetts Regiment. Several years ago he became an invalid and went to the Soldiers' Home.

Mrs. JEANNETTE C. WILLIAMS, widow of the Rev. Dr. James Williams, died on Thursday at her residence, 272 Washington Avenue, the Bronx, aged 64 years. Mrs. Williams was for a long time connected with St. Mary's School in Burlington, and was the sister of the Rev. Dr. Homer Francis Taylor, rector of St. Paul's Church, in the Bronx. She is survived by two daughters.

CHARLES N. DRESHFIELD, a dealer in embroideries at 443 Broadway, and who lived at 17 East Eighty-seventh Street, died on Thursday, aged 75 years.

HENRY S. JEANES, Director in the Philadelphia Trust, the Safe Deposit and Insurance Company, and several other corporations, died on Thursday morning in the Jefferson Hospital, Philadelphia, where he was admitted for an operation on June 15. He was 48 years old. Mrs. Jeanes, two daughters, and a son survive him.

CHARLES A. CHILDS died on Thursday at his home, 2,981 Hudson Boulevard, Jersey City, of which place he had been a resident since 1873. He was born in Albany, N. Y., 78 years ago and was one of the founders of the Dodd & Childs Express Company, which was later merged with the Adams Express Company. Mr. Childs was prominent in Masonic circles. Mrs. Childs, a son, and three daughters survive him.

Mrs. SAMANTHA CORY, widow of William E. Cory of Cooperstown, N. Y., died there on Thursday at the age of 83. She had lived in Cooperstown all her life.

RANDOLPH CLAY, formerly engineer of the Pennsylvania Railroad, is dead in London. He was born in Lima, Peru, where his father was in the consular service. Mrs. Clay was Miss Alice Hay, to whom he was married six years ago.

Mrs. JOSEPHINE MORTON HIDDEN, wife of William Earl Hidden, a mineralogist, died in Ocean Grove on Thursday. The Winter home of the family is at 25 Orleans Street, Newark.

Mrs. MARY CORNELIA JONES, Secretary of the Women's Foreign Missionary Society, died on Thursday at her home in Bloomfield, N. J., where she had lived for nearly fifty years. Her husband, James P. Jones, a New York manufacturer, died several years ago.

WILLIAM EMERY JENNINGS, connected for many years with the drug firm of McKesson & Robbins, died on Wednesday at his home, 292 Spring Avenue, Summit, N. J. Born in Candor, N. Y., in 1845, he came to New York fifteen years ago. Three daughters and two sons survive him.

HENRY NEVINSON, an employe of the Metropolitan Life Insurance Company for more than twenty years, is dead at his home, 560 Greene Avenue, Brooklyn. Death was caused by heart disease. Mrs. Nevinson and two children survive him.

Mrs. CAROLINE FRANCIS CHASE, mother of the Rev. Dr. C. Thurston Chase, former pastor of the Flatbush Congregational Church, died at the age of 78 on Wednesday at the home of her son in Lynn, Mass.

MICHAEL J. CRONIN, for thirty years a hotel keeper in Jersey City, and prominent in political circles there, died on Thursday at his home, 20 Lexington Avenue, that city. Death was caused by blood poisoning. Mr. Cronin was 55 years old and leaves two children.

LOUIS WIESE, a civil war veteran, died on Wednesday at his home, 15 Webster Place, Brooklyn. He was a member of the New Utrecht Exempt Volunteer Firemen's Association.

ROBERT DIXON, an architect, died on Wednesday at the home of his sister, Mrs. Louis W. Coon, 343 Clinton Street, Brooklyn. He was an alumnus of the Brooklyn Polytechnic.

ANNA MAY ATKINSON, a student at St. Francis Xavier Academy, died of heart disease on Wednesday at her home, 117 Windsor Place, Brooklyn. She was born in 1894, the daughter of John W. Atkinson, an Inspector in the Department of Buildings in Brooklyn. She was preparing to graduate six months ahead of her class in the academy when she was taken ill from overstudy.

ELLEN MATSON BRANT is dead at her home, 31 South Portland Avenue, Brooklyn. She was the widow of Major Clark Thomas Brant of the Ohio Volunteers in the civil war. Mrs. Brant was born in Columbus, Ohio, in 1843. She is survived by her son, Lieut. Gerald C. Brant of the Ninth U. S. A. Cavalry, and by four daughters.

IF YOU ARE A WRITER

we can aid you to find a market.

MSS. SUCCESSFULLY PLACED,

Criticised, Revised, Typed. Send for leaflet C.

References: Edwin Markham and others.

Established 1890.

UNITED LITERARY PRESS 123 5TH AV., NEW YORK.

COUNTESS SZECHENYI HERE.

Former Gladys Vanderbilt Arrives with Her Husband and Children.

The Count and Countess Szechenyi, who was formerly Miss Gladys Vanderbilt, arrived yesterday on the Mauretania with their two children, Cornelia and Alice, to spend two months in this country. The Countess, who appeared to be in excellent health, wore a blue tailor-made costume with a blue and white straw hat, surmounted by a white ostrich plume. The revers of her coat were embroidered in moss rose buds of natural colors. Her husband had on a gray lounge suit and a green alpine hat, with the customary small feather at the side.

Countess Szechenyi said that she was pleased to visit her native land again, and added that she was going with her family first to visit Mrs. Harry Payne Whitney at Roslyn, and afterward to Newport to stay with her mother, who met her at the pier with a limousine car.

Another passenger was the Hon. Alfred Anson of London, brother of the Earl of Litchfield, who has come over to marry Mrs. J. J. Emory. He carried a jewel case in his hand and said that he was going to stay at the Ritz-Carlton Hotel, and would see his bride-to-be later in the afternoon. Mr. Anson said that the date of the wedding would be fixed by Mrs. Emory.

The Earl of Dalhousie, who was on the passenger list of the Mauretania as the Hon. Arthur Ramsay, said that he had come over to visit his brother, Lieutenant, the Hon. Alexander Ramsay, who is an A D C on the staff of the Duke of Connaught, Governor General of Canada, at Ottawa. He will remain here two days at the Ritz-Carlton, and came, as Mr. Ramsay, because he "did not wish to be bothered."

VALESKA SURATT BANKRUPT.

Actress Has Liabilities of $42,479 and $18,250 Assets.

Special to The New York Times.

INDIANAPOLIS, Ind., June 28.—Valeska Suratt, the actress, filed a petition in bankruptcy in the Federal court to-day.

Miss Suratt is indebted to a Paris milliner for $425 for hats which she bought while abroad. Her indebtedness for photographs is $600 to the White Studio of New York. She owes Charles A. Darm, New York florist, $218. Her largest item for gowns is $619 due Marie Donnian, a New York dressmaker.

Miss Suratt's largest single indebtedness is to Robert T. Mackay, who assisted in financing a number of plays in which she starred. The actress is indebted to Mr. Mackay in notes and cash for $14,750, according to the schedule. H. J. Ward of New York is a creditor for $170 for the storage of costumes and scenery.

Miss Suratt gives her total liabilities as $42,479, and her total assets as $18,250. Of her assets, she says, $16,000 is due her from the Matton Amusement Company, 222 Broadway, New York. She lists her wearing apparel at $150. One tiger rug and one bear rug are among her other assets. She also owns scenery and costumes valued at $1,100 according to the statement filed.

A part of her indebtedness is salaries due actors and actresses.

INCORPORATE KEITH CO.

A Corporation for Each of Eight Theatres Purchased from Williams.

Special to The New York Times.

ALBANY, N. Y., June 28.—Eight theatrical companies, all having the same objects in view and each having a capital of $500, were incorporated to-day. Although the Directors are different in several companies, the same interests are represented in all. Some of the Directors are A. Paul Keith, Edward F. Albee, Philip F. Nash, S. K. Hodgdon, John J. Murdock, and Edward V. Darling. The names of the companies are The Bronx, The Greenpoint, Colonial, Gotham, Orpheum, Alhambra, Crescent, and Bushwick. All are classed as operating companies.

This is the formal incorporation of the company that purchased the Percy Williams theatres in New York a month ago.

SUES WATERS-PIERCE.

Arkansas Seeks $218,000 of Oil Company, Charging Trade Restraint.

Special to The New York Times.

FORT SMITH, Ark., June 28.—The Waters-Pierce Oil Company was to-day made defendant in a suit for $218,000 damages, filed by Prosecutor Paul Little on behalf of the State. The company is charged with operating in this State in restraint of trade, 1,090 violations being named, and the State asks $200 for each alleged violation.

In a suit filed recently against Chicago and Kansas City packers in the local courts on similar grounds the State asked $350,000 in penalties.

Marriage and death notices intended for insertion in The New York Times may be telephoned to 1000 Bryant.

Engaged.

BARBER—TALMAN.—Mr. and Mrs. James W. Barber of Englewood, N. J., announce the engagement of their daughter, Ada L., to Mr. William Whitney Talman of Detroit, Mich.

Married.

BARTHOLOMEW—CHURCHILL.—On Thursday, June 27, 1912, at Calvary Church, by the Rev. Theodore Sedgwick, Carola Lawrence Churchill to George H. Bartholomew.

GORTON.—LANSING-SMITH.—On June 28, 1912, by the Rev. Jesse F. Forbes, Mrs. Jeane Lansing-Smith to George Wareham Gorton.

Brooklyn.

BARNES—WOODS.—June 27, Emma Woods to Augustus R. Barnes.

CORRY—CADMAN.—June 26, Margaret S. Cadman to Richard W. Corry.

CRIPPA—MAYER.—June 27, Minnie Mayer to Fred A. Crippa.

CROSTHWAITE—STOKES.—June 28, Hazel Stokes to Gerald M. Crosthwaite.

EBBING—CONNELLY.—June 26, Lula R. Connelly to Adolph Ebbing.

FLANIGAN—BLUM.—June 24, Kathrine Blum to Eugene Flanigan.

FOSTER—BURKE.—June 27, Grace J. Burke to Herbert H. Foster.

FREESTONE—MUNCHAUSEN.—June 26, Mildred Munchausen to Sampson Freestone.

HUNT—SCHOVERLING.—June 27, Florence M. Schoverling to Stanley M. Hunt.

MYERS—FRIEDMAN.—June 27, Grace E. Friedman to N. P. Myers.

Long Island.

FRASER—HEIBERGER.—June 26, Huntington, Helen S. Heiberger to John W. Fraser.

Westchester County.

PFLUEGER—BEHLEN.—June 26, Scarsdale, Minnie Behlen to Frederick Pflueger.

Died.

CORNELL.—On June 27, at Mamaroneck, N. Y., Mary F., wife of Edwin T. Cornell. Funeral services from her late residence on Sunday afternoon at 3 o'clock. Carriages will meet train leaving New York at 2:09 o'clock.

DEEVY.—Edward F., of Thirty-first Precinct N. Y. P. D., son of Thomas and the late Ellen Deevy, at his residence, 114 East 81st St., on Thursday morning. Funeral Saturday, June 29, at 10 o'clock from St. Ignacius' Church, 84th St. and Park Av.

DICKINSON.—Martha Dickinson, beloved wife of Charles E. Dickinson, on Friday, June 28, at 1 P. M. Funeral services at her home, 46 East 41st St., on Monday, at 2 P. M. Interment at Greenwood Cemetery.

DRESHFIELD.—On June 27 our dearly beloved father, Charles N. Dreshfield, passed away, in his 75th year. Funeral Sunday morning at 10 o'clock from Temple Israel, 120th St. and Lenox Av.

GILBERT.—Charles Bixby, infant son of the Rev. C. K. and Anna Brownell Gilbert, at Milton, Vt., June 26. Burial at Bainbridge, N. Y., on Saturday.

HAARD.—June 28, 1912, at her residence, 217 West 83d St., New York, Mrs. E. M. Hazard, aged 92. Funeral private.

HARNICKELL.—Suddenly, on Friday, June 28, Anne, widow of the late Albert Harnickell, at her late residence, 448 Putnam Av., Brooklyn. Notice of funeral hereafter. Baltimore papers please copy.

HIDDEN.—Peacefully fell asleep after a lingering illness, at Ocean Grove, N. J., on Thursday, June 27, 1912, Josephine Morton, beloved wife of William E. Hidden. Funeral services, which will be private, will take place from her late residence, 25 Orleans St., Newark, N. J., on Saturday, June 29.

JARVIS.—At Tenafly, N. J., June 28, Alfred Jarvis, aged 77 years. Funeral Sunday, 2:30 P. M.

JUDD.—At Wakefield, R. I., June 27, 1912, Abigail Trumbull, widow of the late Thorwaldsen Judd, and daughter of the late David Trumbull and Margaret Downing Lanman. Funeral services at the residence of her sister, Mrs. J. P. Robinson, Wakefield, R. I., on Sunday, at 4 o'clock.

KINGSLAND.—Cornelius F., son of the late Mayor Ambrose C. Kingsland, on June 28, at his residence, Babylon, L. I. Notice of funeral hereafter.

MARKS.—The members of the Alumni Association of Mills Training School for Male Nurses of Bellevue Hospital hereby profoundly regret to announce the sudden death of their late member and associate, Chauncy R. Marks.

A tribute of affection and esteem is hereby extended to his family. Funeral will take place Sunday, June 30, 1912, at 12 o'clock noon, from his brother's residence, 157 Manhattan Av., New York. All members are kindly requested to attend.

PAYTON.—Edward S., formerly of Westfield, Mass., brother of Philip A. Payton, Jr., suddenly, at Saranac Lake, N. Y., in his 30th year. Funeral was held from his late home, 79 Elm Street, Westfield, Mass., on Wednesday afternoon, June 26.

RICHMAN.—At a meeting of the Board of Directors of the Educational Alliance, held June 27, 1912, the following memorial was adopted:

The death of Julia Richman, at the zenith of her powers, in a foreign land, is tragic in its sadness. To the Educational Alliance, of which she was one of the founders and in whose activities she has been the very heart and soul, her passing away is almost a calamity. She was in the front rank of communal workers, a born teacher, a great educator, a profound student, and sympathetic observer of conditions, endowed with a creative mind which enabled her to cope with them, and with a steadfast spirit, willing to undertake any task, however burdensome. With a masterful and commanding intellect, she combined the tender feelings of a true woman, rejoicing in beautiful ideals, which she strove with vigor and intensity to realize. She was as energetic as she was thorough. She was fearless, courageous and outspoken. She was actuated by a sincerity of purpose that defied doubt. Her standards were high, and she was not satisfied, even by her own endeavors, unless they measured up to those standards. Hence she was impatient with mediocrity and appreciative of excellence, but kindly with those who conscientiously strove. She was progressive, and her fertile mind was quick to formulate remedies and to apply them untiringly and forcefully. She was a leader of thought, and in any assembly in which she participated the strength of her views and the soundness of her judgment never failed of recognition. The educational system of the entire country is indebted to her initiative for its development in many directions. The character of thousands of men and women have been nobly moulded during the forty years of her work in the public schools and the twenty years of her connection with the Educational Alliance, and her moral influence will by them be transmitted, as a blessing, to future generations. She was an inspiration for good to those who were associated with her. Hers was a deeply religious temperament, imbued with hope and optimism, and unyielding in the struggle for what she conceived to be right and good. She loved her people better than they ever knew. She was a loyal daughter of Israel, to whom no sacrifice was too great so long as it enabled her to perform those duties which she held to be sacred, and in consequence suffered at times from being misunderstood—the penalty of fearlessness. She knew how to bestow and how to deserve friendship. She was generous, kind and charitable, both in thought and deed, and will be truly mourned by those whose good fortune it was to know and appreciate her commanding moral qualities.

Resolved, That this memorial be spread upon the minutes of the Board; that it receive due publication, and that an engrossed copy be delivered to the bereaved family, to whom the sincere sympathy of the Board is extended.

SAMUEL GREENBAUM,
Acting President.

BERNARD M. L. ERNST, Secretary.

RUDISCH.—Off Gibraltar, Duxie Halsted Rudisch, daughter of the late Martha Adela Meeker and Oliver S. Halsted, Jr., of Newark, N. J., and beloved wife of Dr. J. Rudisch, 89 East 63d St., New York City.

STROUD.—Louise Stroud. Funeral THE FUNERAL CHURCH, 241 West 23d, (Campbell Bldg.,) Saturday afternoon, 3 o'clock.

VAN ALLEN.—Suddenly, Wednesday morning, June 26, William H. Van Allen, beloved husband of Emma, in the 75th year of his age. Funeral service at his late residence, 43 West 70th St., Saturday, June 29, at 1 P. M.

VAN ARSDALE.—On Thursday, June 27, 1912, at her home in New York City, Elizabeth Van Arsdale, widow of William J. Van Arsdale and daughter of the late Samuel and Jane Rowland. Funeral private.

VAN CORTLANDT.—At the residence of his sister, Mrs. John W. Munro, Bartow-on-the-Sound, Augustus Van Cortlandt, formerly of Yonkers, in the 86th year of his age. The Funeral services will be held at Christ Church, Pelham, on Tuesday morning, July 2, at 11 o'clock. Carriages at Pelham and Pelham Manor Station on arrival of the 10:05 train from Grand Central Depot, and 10 A. M. from Willis Av.

WELD.—Suddenly, in London, England, June 17th, the Rev. Elmer Orlando Weld, A. M., husband of Margaret E. Duryee, aged 33 years. Funeral from Grace Church on the Heights, Brooklyn, Saturday morning at 10 o'clock. Interment in St. Philip's Church Yard, Garrison-on-the-Hudson. A special train will leave Grand Central Station for Garrison at 12:50 o'clock Saturday, returning immediately after the burial. Boston and Providence papers please copy.

WOODHOUSE.—On Thursday, June 27, 1912, at his residence, 229 West 97th St., Joseph Stuyvesant Woodhouse, beloved husband of Lydia A. Woodhouse, aged 45 years 9 months and 3 days. Funeral service at St. Agnes's Chapel, West 92d St., on Sunday, June 30, at 2:30 o'clock.

BARWICK.—S. Anniss, 283 West 12th St., June 27. Funeral to-morrow, 10 A. M.

BOYD.—Elizabeth A., 1,091 Park Av., June 27, aged 2. Funeral to-day, 12:30 P. M.

BRIGGS.—Jennie, 1,467 3d Av., June 27. Funeral to-morrow, 1 P. M.

DEERY.—Edward F., 114 East 81st St., June 27. Funeral to-day, 10 A. M.

HENKE.—Marcus, 558 West 184th St., June 26. Funeral to-day, 1 P. M.

HOOD.—Robert W., 1,908 Bathgate Av., Bronx, June 27.

KNAB.—Phillip, 174 Waverley Place, June 27, aged 57. Funeral to-day.

LISSNER.—Morris, 440 East 156th St., June 27, aged 69.

LONDERGAN.—James H., 2,794 Morris Av., Bronx, June 27. Funeral July 1.

MAHONEY.—Jeremiah, 288 East 155th St., June 27. Funeral to-morrow, 2 P. M.

MAHONEY.—John J., 502 West 20th St., June 26. Funeral to-day, 9:30 A. M.

MEYER.—Christine, German Odd Fellows' Home, June 27, aged 82. Funeral to-day.

MILLER.—Nathan G., Audubon Park and West 158th St., June 26, aged 79.

ROBERTSON.—Jessie C., 66 West 88th St., June 27.

SANDSTEDE.—Henry, June 25. Funeral 171 8th Av.

SCHNEIDER.—Clara, 1,004 Woodycrest Av., Highbridge, June 27, aged 50. Funeral to-day.

SHAND.—James, 126 West 91st St., June 26. Funeral private.

SMITH.—John D., 306 Bleecker St., June 26.

WALSH.—Martin, June 26. Funeral 154 East 29th St., to-day.

Brooklyn.

BRANT.—Ellen, 31 Portland Av., June 27, aged 69.

CORCORAN.—George E., 3,016 Glenwood Road, June 28. Funeral notice later.

EDEBOHLS.—Henry, 263 Clifton Place, June 27, aged 63. Funeral to-morrow.

GILLIS.—Constant, 1,805 East New York Av., June 27, aged 78.

HARTICK.—Mrs. C. E., 412 Warren St., June 27. Funeral to-morrow, 2 P. M.

HENEY.—Philip, 314 Union St., June 28. Funeral July 1, 9:30 A. M.

LAWSON.—John A., Long Island College Hospital, June 27. Funeral to-morrow, 2 P. M.

LOVELACE.—John, 274 Putnam Av., June 26, aged 65.

McCARTHY.—James G., Jr., 29A South Portland Av., June 27, aged 9.

MAXWELL.—Blanche A., 171 Bedford Av., June 27. Funeral July 1, 9:30 A. M.

MILLER.—Joseph T., 391 McDonough St., June 26. Funeral private.

MURPHY.—Edward J., 286 Jefferson Av., June 26. Funeral to-day, 9 A. M.

O'BRIEN.—Helen M., Kingston Avenue Hospital, June 27.

O'DONNELL.—Richard H., 432 Railroad Av., June 26. Funeral to-day.

PADDEN.—Richard H., 432 Railroad Av., June 26. Funeral to-day.

SULLIVAN.—Mortimer, 257 Gold St., June 27. Funeral to-morrow, 2 P. M.

WALKER.—James M., 528 6th Av., June 26. Funeral to-day, 2:30 P. M.

WEAVER.—Louise P., 213 Albemarle Road, June 28, aged 31.

WEILBACHER.—Barbara, 473 Central Av., June 27, aged 67. Funeral to-morrow.

WESTPHAL.—Albert, Jr., 194 10th St., June 28. Funeral to-morrow, 2 P. M.

Jersey City.

BELTE.—Louis, 460 Central Av., Jersey City, June 27, aged 81. Funeral to-day.

STEPHENS.—Samuel J., 152 Lexington Av., Jersey City, June 27.

Long Island.

GORSLINE.—Emily G., 287 22d St., Flushing, June 26.

ROLLE.—Ferdinand, College Point, June 26, aged 79. Funeral to-day, 2 P. M.

Westchester County.

CORNELL.—Mary F., Mamaroneck, June 27. Funeral to-morrow, 3 P. M.

In Memoriam.

KAYE.—Sol. L. In loving memory, stone to be unveiled on Sunday, June 30, 1912, at 11 A. M., at Union Fields Cemetery.

McCONNELL.—John, mass, St. Aloysius's Church, Newark, N. J., to-day, 8 A. M.

UNDERTAKERS.

FRANK E. CAMPBELL, 241-243 West 23d.

John W. Lyon Oldest Established. Economical. 69 E. 125th St. Phone 1333 Harlem

CEMETERIES.

THE WOODLAWN CEMETERY

233d St. By Harlem Train and by Trolley. Office, 20 East 23d St., N. Y.

MAKE DOCK PERMITS CHECK ON ICE PRICES

Tomkins Says the Long-Time Leases Will Be Replaced by Revokable Licenses.

FOR USE IF NECESSARY

Number of Men Want to Enter Ice Business Here and Ask for Piers—Builders and Ice Men Object.

Commissioner Tomkins told of a plan to keep ice companies from overcharging the public at an ice-bridge hearing at Pier A yesterday afternoon. Although, according to Dock Department figures, the present ice-bridge facilities of the city are so ample that along the Manhattan waterfront they are working only 40 per cent. of their capacity, Commissioner Tomkins has been importuned recently for more ice-bridge space by several men who want to enter the field. After listening to many arguments from these prospective dealers, Commissioner Tomkins made what many of those present thought was an unusually significant announcement.

"In this matter of more ice-bridge permits, the Dock Department merely wants to be fair both to the shippers of other commodities and to the public," said the Commissioner. "I understand that the city has already set apart so much space for ice docks and ice bridges along the Manhattan waterfront as to cause the absolute waste of much dock space which might better be used for the landing of coal and building supplies. But one thing the Dock Department does not most emphatically want to have happen is for one of these alleged 'ice famines' to come along, and for the cry to be raised that the famine has been caused by the Dock Department because it hasn't set apart sufficient docking facilities for ice.

"Mayor Gaynor and myself don't want to mix up in the competition between different ice companies. But we do want to have ice sold at a reasonable price to the public of this city. And the City Charter has given us a certain power which, we think, will enable us to prevent the ice companies from squeezing the public with exorbitant ice prices any more.

"Only a few of the old long term dock leases, which former administrations issued to the ice companies, remain unexpired. As fast as these leases expire it is going to be my policy to exchange them for revokable permits for the use of certain docks by the ice companies for brief periods. Section 825 of the Charter gives the Dock Commissioner the right to revoke these ice dock and ice-bridge privileges at will. Now, I don't want to make any threats, or cross any bridges—even ice-bridges—before I come to them, but if the ice companies start in to squeeze the public during my administration, as they have been accused of squeezing the public in past years, some of the ice dock and ice-bridge permits are going to be revoked."

The hearing yesterday was caused by the application of Joseph A. Sheridan, an ice agent, to be allowed to construct and use ice-bridge facilities at either Forty-fifth Street and North River or Pier 33 East River, near Rutgers Street.

William M. Montgomery also wanted to be allowed to construct and use ice-bridge facilities at the foot of West Fifty-sixth Street.

Ice-bridge facilities on a dock require a special structure and keep all other kinds of supplies from being landed there. A number of coal and building supply agents and contractors put in an appearance consequently at the hearing to protest that, while the facilities for the entrance of ice into this city were very great, the facilities for the entrance of general supplies were greatly curtailed.

Would Sell at $1.50 a Ton.

Sheridan, the first applicant, said that he represented a number of independent ice dealers up the Hudson who cut their own ice and had their own ice houses. He said that one of the reasons he wanted the ice bridge facilities at Pier 33, East River, was that he "wanted to sell ice at $1.50 a ton for the benefit of the poor."

"How long will you continue to sell ice at $1.50 a ton after you have persuaded the city to give you the privilege? Will you insert a clause in your lease agreeing to sell ice at $1.50 a ton all through the season?" asked another ice dealer, who had been protesting that there was too much competition in the business here already.

A representative of Post & McCord, a building firm, protested that ten thousand lighters have to unload steel structure at the Manhattan waterfront every year, and that the only available piers were either so far uptown or so far downtown that the hauling charges were greatly increased. He protested against any more room on the city docks being turned over to the ice interests. A coal dealer and a representative of the Carnegie Steel Company also protested on the same grounds.

Deputy Commissioner Barney of the Dock Department pointed out that there were forty-two ice bridges or ice docks along the Manhattan waterfront at the present time at which ice could be unloaded. Mr. Barney said that the Knickerbocker Ice Company, the alleged "Ice Trust," controlled only about two-fifths of these, and that the rest were very fairly distributed among the independent ice companies.

An officer of the Foster-Scott Ice Company, the largest independent ice company in this field, said that the natural ice business had fallen off 40 per cent. in the last ten years because of the growth of the artificial ice business.

"Since the natural ice business is falling off in this city, reputable and long established companies who hold long-term leases for ice-bridge privileges in your department, ask that you in fairness place these new applicants in the same position as ours, and refuse to let the ice-bridge privileges for the cream of the season," the Foster-Scott representative said:

"I believe that short-term permits for the ice bridges would be much better than long-terms leases," said Commissioner Tomkins at this point. "This would enable us to take the docks away from the ice companies during the slack Winter season and give them to the coal companies. This would be a great benefit to the public and would save money for the ice companies, too."

The Commissioner then asked a representative what the chance of an ice famine was for next month.

"I don't believe there will be any ice famine next month," the ice dealer answered. "I've got 50 per cent. more ice in my boats now than I had last year."

The Foster-Scott representative said that it was impossible to sell ice at $1.50 a ton and make any profit, and that the price this year from wholesalers to retailers would be $2 a ton, as against $2.50 a ton of the wholesalers or artificial ice.

Sheridan, the dealer who wanted to obtain the ice-bridge facilities for selling ice to east side retailers at $1.50 a ton, arose, and stated that some east side holders of ice bridge privileges had already posted notices on their docks that they were going to raise the price of their ice from $1.50 to $2.

"What ice dealers have done this? Where have these notices been posted?" Commissioner Tomkins wanted to know.

Sheridan became vague on this point, but finally said that such a notice had been posted by the ice bridge privilege holder of the Clinton Street Pier. The Clinton Street ice-bridge privilege holder happened to be in the room. He got up and denied Sheridan's statement with emphasis.

Commissioner Tomkins reserved decision on the applications.

CAPTAIN STRUCK BY WHEEL.

Romard of Tugboat Found Dying with Broken Spine.

Julian Romard, 150 Summit Street, Brooklyn, Captain of the tug Leonard Richard, was killed yesterday in the cabin of his boat when the steering wheel escaped from his grip and flew backward striking him in the neck.

A deckhand who heard the blow and the fall of his body found him dying from a fracture of the spine. The tug was off Stapleton, S. I., where it was being used in dredging the Narrows.

CONTENTS OF BOOK REVIEW

To be Published with The New York Times To-morrow, June 30

AN INTERVIEW WITH GORDON CRAIG. Mr. Craig talks briskly about the Theatre of the Future and tells what he intends to do to further idealism in the theatrical world.

A RUSSIAN NOVEL. Dostoievsky's "Brothers Karazamov" as an example of Russian realism as compared with that Anglo-Saxon realism which merely succeeds in being stupidly indiscreet. ("The Brothers Karamazov," by Fyodor Dostoievsky. The Macmillan Company. $1.50.)

HOW I WROTE "THE PROMISED LAND." Mary Antin, in an article specially written for The Book Review, tells how she came to write the story of her life.

MISLAYING A REVOLUTION. G. K. Chesterton complains that we have lost all trace of that great fight when the people revolted for the old ideals against the new.

HUGO AND THE HUGOISTS. Some good stories about Hugo's pomposities and stupidities taken from a life of the great writer that we reviewed last week. ("Victor Hugo: His Life and Work," by A. F. Davidson. J. B. Lippincott Co. $4.)

THOSE BEDQUILT LAWS. Such may be termed those that we introduce by direct legislation. ("The Initiative, Referendum, and Recall," by W. B. Munro. D. Appleton & Co. $1.50.)

GOETHE THE MAN. A biography that reinterprets the poet's character. ("Goethe the Man," by Joseph McCabe. J. B. Lippincott Co. $4.)

CONCERNING EDWARD VII. AND OTHERS. The new volume of the "Dictionary of National Biography" characterizes the late King and other deceased celebrities. ("Dictionary of National Biography." Edited by Sir Sidney Lee. The Macmillan Company. $4.50. Second Supplement, Volume I.)

THE AUTHOR AND THE PUBLISHER. The publishers are not such rogues as some think, and so Filson Young comes forward in their defense.

THE SUPERFLUOUS BOOK. An editorial on how to rid ourselves of the pest.

G. H. ROBINSON WINS BIG HYATT FORTUNE

$300,000 Estate to Go to Nephew, Despite Charge That He Is a Spendthrift.

UNCLE MAY ADMINISTER IT

Relative, Defeated in Fight to Share Fortune, Will Handle It if Referee Decides Against Robinson.

Surrogate Cohalan handed down a decision yesterday that George Hyatt Robinson, attacked in many court proceedings as a spendthrift, was the only person entitled to the $300,000 estate of his aunt, Augusta Hyatt.

Mr. Robinson's claim to the whole estate was contested by Mortimer A. Hyatt, 80 years old, an uncle of Miss Hyatt, who contended that he should share it equally. The Surrogate's decision was a severe disappointment to Mr. Hyatt and his attorneys. They had a $600,000 bond prepared and filed, ready to take over the estate on letters of administration, which they expected would be issued to Mr. Hyatt.

Mr. Robinson's joy at his victory was tempered by the announcement of the Surrogate that he would withhold the issuance of letters of administration to the nephew until a referee had passed on the question of his fitness to manage the estate. A referee will be named next week.

Robinson is 26 Years Old.

According to statements made to the Surrogate, and which led him to withhold letters of administration from the nephew he held to be entitled to the estate, Mr. Robinson, who is 26 years old, has gone through about $500,000 in the last five years. He asked the Surrogate to appoint himself and T. Townsend Burden, Jr., joint administrators.

In his decision the Surrogate held that both the statutes of the State and the precedents of probate law give all the property of an intestate leaving an uncle and a nephew to the nephew. He also held that in the event of the nephew being disqualified to act as administrator, the right of administration would go to the uncle.

Miss Hyatt died on May 12 last. She was an incompetent. Her estate consisted of more than $200,000 personalty and more than $100,000 realty. She left no will. Her uncle, Mortimer A. Hyatt, lives in Ossining. George Hyatt Robinson, the nephew, says he lives in New York City, although his uncle declares that he makes his real home at Rosedale, N. J.

In a Sanitarium in 1909.

Mr. Robinson was an inmate of a sanitarium in 1909. He was put there through the agency of his wife, who alleged that he had ruined himself by a wild life. He obtained his release after a trial before a Sheriff's jury, which found him able to manage his own affairs.

According to Mr. Hyatt, Mr. Robinson not only mortgaged all his interest in the big estate of his mother, but also has large judgments outstanding against him. It was also stated that he had been a member of the firm of Robinson & Shipman, which failed, and which was interested in unsuccessful mining ventures. He has a wife and a young son.

In his affidavits Mr. Robinson said that his uncle was supported by a small trust fund from the estate of George E. L. Hyatt, his brother, and was under the control of lawyers who wished to collect large claims against Miss Hyatt's estate.

HURRAH! SCHOOL'S OUT.

Regular Term Ends for New York's Young—16,000 Teachers Paid.

The regular school term for 1911-1912 came to a close yesterday. Throughout, the week commencement exercises have been taking place in the high and elementary schools. The last of them were held yesterday. The 16,000 school teachers received their pay yesterday, and to-day an exodus will begin to go to seashore and mountain resorts in this country and Canada and to Europe. One of the most important trips will be that of a large number of teachers to Germany.

Not all of the schools, however, will be closed, for the continuation schools open on July 8, and there are also Summer high schools and Summer evening schools. The clerical force of the different bureaus of the Department of Education also have a vacation, but it consists of only thirty working days. The clerks arrange it so that a certain number go on vacations while the others continue at work. There is a great deal to be done during the month of July. The Board of Education does not hold its last meeting until July 10, and the clerks who act as Secretaries to the different committees will have their hands full until that date.

Some of the superintendents will avail themselves of opportunity to earn extra money by lectures at various colleges which hold Summer courses. Supts. Stevens and Meleney, it is said, will lecture at Dartmouth College and Supt. Edson at one of the city universities. City Supt. Maxwell will be a busy man during July, getting his next annual report into shape.

JUST ISSUED.
Complete Works OF J. M. SYNGE
(Copyright Library Edition.)
Four vols. Four photogravure portraits of the Author. Bound in buckram, gilt top, leather labels.
Price, Net, $7.50.
Vol. I.—The Shadow of the Glen, Riders to the Sea, The Well of the Saints, The Tinker's Wedding.
Vol. II.—The Playboy of the Western World, Deirdre of the Sorrows, Poems and Translations.
Vol. III.—The Aran Islands.
Vol. IV.—Kerry and Wicklow.
NOW READY—ISSUED SEPARATELY
Kerry and Wicklow
Green Paper and Board. Net $1.25.
At All Booksellers, or
John W. Luce & Co., Boston

"One of the very best Golfing Books yet published"
THE GOLFER'S POCKET TIP BOOK
By G. D. FOX
Including a Chapter on Putting by Jack White, with 34 illustrations of Jack White playing, and Rules of the Game of Golf.
Pocket size cloth, net 50 cents
Pocket size leather, net $1.00
JAMES POTT & CO.
NEW YORK

CASH FOR BOOKS
Executors, Administrators and others will find it to their advantage to communicate with us before disposing of large or small collections of books, autographs, prints or other literary property. Prompt removal. Cash down.
HENRY MALKAN,
New York's Largest Bookstore,
42 Broadway and 55 New Street, N. Y.
Telephone Broad 3900-3901.

THE BUREAU OF SERVICE TO AUTHORS
Under supervision of MODESTE HANNIS JORDAN.
We find a publisher for every manuscript we deem worthy of publication. Manuscripts are critically read, revised, typed, and otherwise properly prepared for the publisher by experts. Illustrating, translating, proof-reading, press-clipping; copyrights obtained; research and secretarial work done by the hour. Attention given every detail of an author's work.
615 W. 136th St., New York City.
Send 10 cts. for Writers' Leaflet of Instruction.

COSMOPOLITAN COPYRIGHT BUREAU 569 FIFTH AVE. NEW YORK.
SECURES COPYRIGHTS FOR AUTHORS, COMPOSERS, ARTISTS.
WRITE FOR CIRCULAR 4A.

Author's Agent
L. B. MALLORY
MANUSCRIPTS WANTED
CRITICISING EDITING DISPOSAL
153 WEST 58TH ST., N. Y. CITY

AUTHORS, WE WANT A NOVEL
for Fall, 1912, like our "Love in The Weaving," which sold 5,000 in first 30 days. Forward MS. for immediate offer to
BROADWAY PUBLISHING CO.,
835 Broadway, N. Y.

THE THOMSON-PITT BOOK CO.
947 8th Ave., New York.
'Phone 2127 Col. Open Evenings.
BOOKS AND LIBRARIES BOUGHT.
CATALOGUES ISSUED.

FRANK HENRY RICE
AUTHORS' AGENT
60 CHURCH STREET, NEW YORK
Terms, 10 Per Cent.
No Reading Fee. I Do Not Edit or Revise MS.

FRANK CONLY, AUTHORS' AGENT.
MSS. criticised and revised. Expert placing service. Send for circular. MSS. typed; translations. Room 6017 Metropolitan Life Bldg. Tel. Gramercy 5120.

ANNE WARWICK'S NEW NOVEL
The UNKNOWN WOMAN
SECOND LARGE EDITION
"'The Unknown Woman' is, from start to finish, an interesting story. Anne Warwick localizes very cleverly the New York 'Bohemia' of her tale."—*The New York Times Book Review.*
"A remarkably penetrating study in feminine psychology. It is rather a big thing, this story of 'The Unknown Woman,' and serious readers will find it a novel that satisfies."—*Chicago Tribune.*
"An exceptionally good piece of work, planned on a large scale and executed with an able, firm hand. A tale of one of the most interesting phases of contemporary New York."—*N. Y. Tribune.*
Colored Frontispiece by Will Grefe.
Cloth, $1.30 net. Postage 12 cents.
JOHN LANE CO. NEW YORK

"More than by any novel we have read for months we are captivated by 'A Candidate for Truth.'"
—*Chicago Evening Post.*
A Candidate for Truth
By J. D. BERESFORD
Author of "The Early History of Jacob Stahl."
Mr. Beresford has certainly arrived—*London Morning Leader.* Written with a certainty of detail which is admirable—*Athenaeum,* London. Raises its author quite definitely to the front rank of living novelists—*London Standard.* The book is an excellent piece of work, well designed and well fashioned, full of observation of life—*London Times.* Mr. Beresford's exposition of the character of Jacob Stahl is possessed of unusual interest. . . . This study of his growth is a fascinating one—*New York Times.*
486 pages. Cloth. $1.35 net; by mail $1.46.
LITTLE, BROWN & CO., Publishers, BOSTON

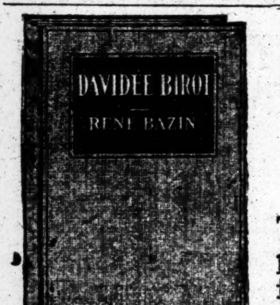

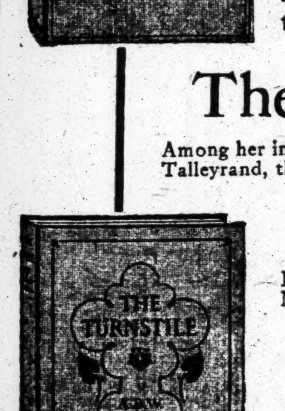

Davidée Birot
By RENÉ BAZIN
$1.25 Net. Postpaid, $1.35
This, the latest novel by Rene Bazin (it has just completed serial publication in the *Revue Hebdomadaire*) is the most moving and profoundly powerful of all his stories, and ripest expression of the great talent which has placed him among the first of living French novelists.
The Diary of Frances, Lady Shelley
Among her intimate friends were the Duke of Wellington and Lord Castlereagh; she knew Metternich, Scott, Talleyrand, the Empress Maria Louisa and the Duke and Duchess de Berri, etc. *Ill., $3.50 Net.*
Recollections of a Great Lady
Being more memoirs of the Comtesse de Boigne. Edited from original MS. by M. Charles Nicoullaud. *$2.50 Net; postage extra.*
The Turnstile
By A. E. W. MASON
$1.30 Net. Postpaid, $1.40.
"An easy, agreeable, narrative style contributes noticeably to the rapid turning of the pages."—*N. Y. Post.*
CHARLES SCRIBNER'S SONS
FIFTH AVE. NEW YORK

"The Price She Paid" is the story of a young woman, raised in luxury and idleness, who, by the sudden death of her father, is thrown upon her own resources. Talented and determined, she sets out to be an opera singer, but the way is long and rough and she is obliged to pay the full price before success crowns her efforts. "Little idea is conveyed in brief outline of the terseness and vigor of the story. It is a very significant book for a variety of reasons."—*Philadelphia Press.* "It is the best piece of work by Mr. Phillips that we have seen."—*New York Sun.*
THE PRICE SHE PAID
By
David Graham Phillips
Author of "The Grain of Dust," "Old Wives for New," "The Hungry Heart," etc.
You will find much to entertain you and much to make you reflect in this story of the beautiful Mildred Gower. You will find American men and women, American weaknesses and follies, American strength and determination, pictured more truthfully, more vividly than it ever has been done before. You will say: "This is a segment of life." This is the ripest and most mature work of the man whom the critics unite in pronouncing the most powerful of latter-day American novelists. You can get "The Price She Paid" at any bookseller's for $1.30 net or $1.42 postpaid. The book is published by D. Appleton & Company, 35 West 32d Street, New York.

THE BLUE WALL
By Richard Washburn Child
A Story of Strangeness and Struggle.
By far the best work of its author.
A novel of unflagging interest and deep mystery.
Frontispiece by COLES PHILLIPS
Drawings by HAROLD J. CUE
Book Room Houghton Mifflin Co. 4 Park St.

OUT TO DAY
GUY DE MAUPASSANT
Recollections of Guy de Maupassant. By his Valet, FRANCOIS. With Fifteen Illustrations. During the last ten years of his life Guy de Maupassant was almost constantly accompanied, both at home and abroad, by his faithful servant, Francois, who has just published this account of the days he spent caring for his beloved master. Francois has here given a most interesting picture of the master to whom he was so devoted. Decorated cloth, $3.00 net. Postage, 20c.
THE DEWPOND
By CHARLES MARRIOTT, author of "Now," "The Intruding Angel," etc. "Dewpond" expresses the quality of youth, and the heroine of Mr. Marriott's new novel is the very embodiment of youth, even though married, a mother, and twenty-eight years old. The story shows remarkably keen observation on the part of this noted author, and treats of the ever-interesting subject, a mismated couple. "One of the best stories Mr. Marriott has given us."—*New York Times Review.* Decorated cloth, $1.30 net. Postage, 12 cents.
ELIZABETH in RETREAT
By MARGARET WESTRUP, author of "Elizabeth's Children," etc. Since "Elizabeth's Children" was published, a few years ago, it has run through six editions. In her new novel, "Elizabeth in Retreat," Miss Westrup shows the same sympathetic touch and sure knowledge of her subject that stamped her first success as a real live book. Decorated cloth, $1.25 net. Postage, 12 cents.
JOHN LANE CO. NEW YORK

"UNCLOTHED"
by Daniel Carson Goodman
At all booksellers $1.30 net MK *Mitchell Kennerley Publisher*
Second edition now ready
"A novel that somehow seems to get uncannily into a woman's personality. It might well be one of George Moore's 'Confessions of a Young Man,' or one of the 'Memoirs of My Dead Life.'"—*William Marion Reedy.*
"The book is not only an honest attempt to be honest, but a shrewd attempt to be true to life rather than to convention."—*J. B. Kerfoot.*
"It is not a moral story in the strictest sense of the term, but it is an interesting one. Like all true lovers, Cleodore and Crewdon are forever parting to meet no more and then coming together as simply and naturally as though they were personages of life, instead of fiction."—*James L. Ford.*

JUST ISSUED
W. Morgan Shuster's
Great Book
"The Strangling of Persia"
In all modern history there is no more thrilling reading than this modest story of a young American's fight to uphold the sovereignty of a down-trodden people.
Handsomely illustrated. *$2.50 net, postage 15 cents.*
THE CENTURY CO.

The GREATER JOY
"A good deal of curiosity has been aroused as to the authorship of 'The Greater Joy,' a daring love story that is having a run, especially in New York. Margaret Blake, the name on the title page, is undoubtedly a pseudonym, and several well-known authors have been suspected of hiding behind it because of the startling frankness with which the sex problem is handled. The novel has already gone through three editions, but only the publishers and author know the real name of Margaret Blake."—*Chicago Record-Herald.*
At All Booksellers.
Cloth Bound. Illustrated. G. W. DILLINGHAM CO.
$1.25 net. Postpaid $1.37. PUBLISHERS, NEW YORK.

RIVER BATHHOUSES SOON TO BE ENDED

City Officials Let Them Open This Year Because They Give Comfort to the Poor.

SWIMMING POOLS ADVOCATED

River Waters Are Contaminated and Health Department Is to Watch Results Carefully.

Permits for public baths along the East and North Rivers were issued with much hesitation this Summer by the Board of Health. It seems more than probable that there will not be any river baths after this year. All that kept them from passing out of existence this season was the reluctance of Health Commissioner Lederle to deprive the poor of their only means of open-air bathing without providing some sort of a substitute.

It was not determined exactly how detrimental to health the polluted waters of the rivers were, though of pollution the department has positive proof. After much correspondence with Borough President McAneny, upon whose say the establishment or disestablishment of the river bathing houses finally rests, Dr. Lederle finally suggested that they let them run this Summer and make careful observations to determine, if possible, how many actual cases of illness might be traced exclusively to this source, and also what character of sickness lurks in these waters that the sewers have contaminated.

It was difficult for even the doctors to decide that more sickness was caused by the river baths than would naturally come without the use of them from the Summer heat. The benefit of the immersion in the cool salt water could not be denied, and it was evident that the great multitude that did not contract any disease from them was immensely benefited. At the same time, it was reasoned if even a few cases of serious complaints could be traced to the baths, such as typhoid or dangerous eye troubles, their continuation would have to be disapproved.

An understanding was eventually reached through continued correspondence between Health Commissioner Lederle and Borough President McAneny, and that understanding was expressed in the last letter which the Commissioner wrote. It said:

> I beg leave to acknowledge receipt of a letter from the Commissioner of Public Works, dated March 26, supplementing the application of the Assistant Commissioner, dated March 21, for the approval of sites for the location of free floating baths on the waterfront in the Borough of Manhattan. In passing upon similar applications from your department for the last two seasons I have been loath to express unqualified approval of the location of floating baths in the East and North Rivers, but I was constrained to withhold objections by considerations of the very great comfort the masses which these baths furnish during the hot weather.
>
> It seems to me that until the city can provide safer bathing facilities on a large scale, a development which I hope to see accomplished at the earliest possible time, it would be unwise for the city to attempt to prevent free public bathing along the waterfront in those locations least objectionable from the sanitary standpoint.
>
> While it is probably true that typhoid fever may be transmitted in this manner, there is no absolute proof that it is the case. The Department of Health believes that a very well-marked epidemic of acute catarrhal conjunctivitis (pink eye) was tracable to the public baths in 1903, but whether it was transmitted through the water or from one person to another by means of towels seems rather uncertain. There is, of course, no doubt that bathing in water polluted by sewage should be diccountenanced, but under the present conditions the question in this city seems to me to have another very important side, as above indicated.
>
> The people will continue to bathe in the rivers during the Summer months, whether there are public baths or not, until the city shall provide safer places for them to bathe. If I might be allowed to paraphrase Dr. Soper's remarks, it would seem that neither the people nor the sewage can be kept out of the water for the present. Unless otherwise instructed by you, I shall, therefore, continue with the investigation of the locations suggested in Mr. Patterson's letter of March 21, with a view of determinnig whether any special objection can be made to any of these locations on account of sewage contamination of the water in the immediate vicinity.

Requests for public bathhouses at very many points on the rivers had been made, however, and had been denied by the Board of Health. In each case the location was investigated by the Sanitary Inspectors of the department, and where approval was withheld it was due to aggravated conditions. One place had a sewer emptying into the river a foot or two under the water, almost at the bathhouse door. Finding the least objectionable locations became a matter of finding the spots furthest removed from sewer outlets, and next to be certain by a test of the waters that they were the purest to be found where all were more or less affected.

Besides permits for severally privately owned baths, which were renewed as in former years, no permits for new baths being issued, the Board of Health gave approval to free baths at these locations:

1. West Forty-fifth Street, at south side of pier, near the outer end.
2. West 134th Street, outer end of pier.
3. West Ninety-seventh Street, south side of pier.
4. Pier 33 East River, foot of Pike Street.
5. Pier 57 East River, foot of East Fifth Street.
6. Pier 91, West Fifty-first Street.
7. East Ninety-sixth Street.
8. Battery Park.

Many suggestions for providing bathing places instead of those on the rivers have been considered. It all comes back to the necessity of making another innovation in the administration of city government, and New York City, it is said, has gone further along socialistic lines in these respects than any other city of the country. With the establishment of the free baths themselves the step-forward was taken in giving some thought to the comfort and health of the poor at the city's expense, and with the opening of the free baths at Coney Island, where the city has constructed the finest bathing house on any ocean front in the United States, it is assumed that precedent is established which would permit the city to build big natatoriums, which would have pure fresh water that could be kept constantly changed in the swimming pools. This suggestion has come to the Board of Health and has been considered there and talked of by other interested city officials. The difficulty with making it practical in a reasonable time is not so much the shortness of city funds, with the debt limit always near the point of exhaustion, as the shortness of the water supply. As things are now it would be almost impossible to get water for such a purpose, but with the opening of the new Catskill aqueduct, it is presumed that this objection will be obviated, and that something can be done.

What worries the officials concerned now is what to do for the next few years, disinclined as they are to continue the river baths, and loath as they are to discontinue them, with nothing else to offer. To the Board of Health it seems a vital question, because the first and last thought with it is how to improve the public health and keep down the death rate, and it is the Summer that it fears as a provocative of a higher death rate. It regards baths as one es-

ASKS RECEIVER FOR BROKERS

Stockholder Wants an Accounting of Pease & Elliman Profits.

Douglas L. Elliman, formerly Treasurer of Pease & Elliman, real estate brokers, applied yesterday to the Supreme Court for a receiver for the corporation. Elliman, who is a stockholder, wants an accounting of the corporation's profits. He complained that profit-sharing certificates had been issued to employes, and that the salaries of the officers of the corporation had been so increased that dividends even on the preferred stock had ceased.

He holds 350 shares, as against 2,144 shares held by other stockholders. He says the policy of reducing dividends to the vanishing point has been instituted to compel him to sell out to a controlling clique. No answer to his suit was filed yesterday.

RESCUE INDIAN GIRL.

Stolen by Her Father, She Is Restored to Her Mother After Two Years.

MUSKOGEE, Okla., June 28.—Lillie Ann Adkins, who will inherit 160 acres of land that is expected to yield a fortune from its underlying oil, and who was abducted and hidden by her white father, has been restored to her Indian mother by an agent of the Federal Government after a chase of two years.

The mother was a member of the Creek tribe when she married James A. Adkins. Under the law the daughter was entitled to her portion of the Indian lands, but the father could not share in this division. The family was living at Kansas City in July, 1909, when Mrs. Adkins and the daughter started on a visit to their relatives, near this place. As the train was pulling out Adkins seized the girl and jumped off. At the next station Mrs. Adkins notified the police and, as the girl is a ward of the Government, the Indian Service took up the case.

It was found that Adkins, accompanied by the girl and a woman, had left Kansas City, and Detective Fred S. Cook of the Federal Service set out to trace them. They departed for Denver before he could arrest them. The chase led to Minneapolis, to Omaha, and other places, Adkins all the time covering his tracks well. Finally Cook went to Gary, Ind., expecting to make arrests. He found that Adkins had been killed in the steel plant there two days before, and that the woman who accompanied him had accepted $600 as payment of damages from the Steel Corporation, and had left with the girl.

The detective learned that the woman was in Minneapolis. There he had several weeks' search before he located the Indian girl in a public school. The woman was arrested, but showed that she had committed no wrong and was released. The girl was then taken to her mother at Wagoner, Okla.

It is believed that Adkins planned to hold the girl until she reached her majority and then get possession of her property.

DECISIONS AND CALENDARS.

STATE.

Decisions.

The Appellate Division, First Department, announced the following decisions yesterday:

Joseph J. Smith, respondent, vs. William Craig et al., appellants.—Judgment and order reversed, new trial ordered, costs to apellant to abide event. Opinion by Laughlin, J. Order filed.

Charles W. Throughton, respondent, vs. William R. Grace, appellant.—Judgment reversed, with costs and demurrer sustained, with costs, with leave to plaintiff to amend on payment of costs. Opinion by Laughlin, Jr. Order filed.

Jennie Gillespie, respondent, vs. Daniel Byrne, appellant.—Judgment reversed, with costs and demurrer sustained, with costs, with leave to plaintiff to amend on payment of costs. Opinions by Miller and Laughlin, JJ. (Laughlin, J., dissenting.) Order filed.

City of New York, plaintiff, vs. Wilkinson Bros. & Co., defendants.—Judgment ordered for defendant, without costs. Opinion by Laughlin, J. Settle order on notice.

People ex rel. Charles Hoell, relator, vs. Rhinelander Waldo, as Commissioner, &c., respondent.—Determination annulled, with $50 costs and disbursements, and proceedings remitted to the Commissioner as directed in opinion. Opinion by Miller, J. Settle order on notice.

Francis P. McManus et al., respondents, vs. Union Bag and Paper Company, impleaded, appellant.—Judgment reversed, with costs and demurrer sustained, with costs, with leave to plaintiffs to amend on payment of costs. Opinion by Laughlin, J. Order filed.

Luigi Gagliardi, as administrator, respondent, vs. Goodwin Construction Company, appellant.—Judgment and order reversed, new trial ordered, costs to appellant to abide event. Opinion by Miller, J. Order filed.

William F. Cannon, appellant, vs. Georgie L. Bannon, respondent.—Judgment reversed, new trial ordered, costs to appellant to abide event. Opinion by Miller, J. Order filed.

George H. D. Foster, appellant, vs. John C. Wait, respondent.—Order reversed, with $10 costs and disbursements, and motion granted, with $10 costs, with leave to defendant to purge himself of contempt as indicated in opinion. Opinion by Dowling, J. Settle order on notice.

Hiram P. Frear, respondent, vs. E. G. Potter & Co. and another, impleaded, appellants.—Order reversed, with $10 costs and disbursements, and motion granted, with $10 costs, without prejudice to renewal, as indicated in opinion. Opinion by Clarke, J. Settle order on notice.

Louis Oppenheimer, appellant, vs. Emanuel Van Raalte and another, respondents.—Order reversed, with $10 costs and disbursements, and motion denied, with $10 costs. Opinion by Ingraham, P. J. (Dowling, J., dissenting.) Order filed.

Walter C. Low as trustee, respondent, vs. Henry E. L. Buttner as executor, appellant.—Order reversed, with $10 costs and disbursements, and motion denied, with $10 costs. Opinion by Miller, J. Order filed.

Moses C. Migel and another, respondents, vs. Heller, Hirsh & Co., appellants.—Judgment and order affirmed, with costs. Opinion by Laughlin, J. Ordder filed.

John Collins, respondent, vs. City of New York, appellant. Thomas Robb vs. same.—Determination reversed and new trials ordered, with costs in all courts to appellant to abide event. Opinion by Scott, J. Order filed.

In the matter of West 163d Street.—Order reversed, with costs, and motion to confirm report of Commissioners granted, with costs. Opinion by Laughlin, J. Order filed.

Central Trust Company, appellant, vs. Manhattan Trust Company, respondent.—Judgment reversed and new trial granted before another referee, costs to appellant to abide event. Opinion by Scott, J. Settle order on notice.

Solomon L. Cohen, respondent, vs. Morris European and American Express Company, Limited, appellant.—Determination reversed and new trial ordered, with costs in all courts to appellant to abide event. Opinions by Clarke and Scott, JJ. Order filed.

The People, &c., respondent, vs. Patrick Callahan, appellant.—Judgment reversed and new trial granted. Opinion by Laughlin, J. Settle order on notice.

Carnegie Trust Company, respondent, vs. William A. Holloway, impleaded, &c., appellant.—Judgment and order affirmed, with costs. No opinion. Order filed.

Margaret E. Darlington, as administratrix, &c., respondent, vs. Adin G. Pierce Company, impleaded, appellant.—Judgment and order affirmed, with costs. No opinion. Order filed.

Frederick W. Coon, respondent, vs. James A. Miller, Jr., appellant.—Judgment and order reversed and new trial ordered, with costs to appellant to abide event. Opinion by Scott, J. Order filed.

Francis J. Delehanty, respondent, vs. Bart Dunn, appellant.—Judgment and order reversed and new trial ordered, with costs to appellant to abide event. Opinion by Miller, J. Order filed.

The R. G. Packard Company, respondent, vs. The City of New York, appellant.—Judgment and order affirmed, with costs, on the opinion of Mr. Justice Whitney in the court below on the motion made by defendant for a new trial. Order filed.

The People, &c., respondent, vs. Robert Raphael, appellant.—Judgment and order affirmed. No opinion. Order filed.

Paul Belits, respondent, vs. The Board of Education, appellant.—Judgment and order affirmed, with costs. No opinion. Ingraham, P. J., dissenting. (Dissenting memorandum by Ingraham, P. J.) Order filed.

The People ex rel. Henry E. Janes, as administrator, &c., rel., vs. William D. Dickey, Chairman, &c., et al., respondents.—Writ dismissed and determination affirmed, with $50 costs and disbursements, on the authority of People ex rel. City of New York v. Stillings, (134 App. Div., 480, affd. 200 N. Y., 525,) and People ex rel. Volkening v. Prendergast, App. Div., First Dept., decided May, 1912, not yet reported. Settle order on notice.

Louise C. Finlay, respondent, vs. Marshall C. Kane et al., appellants, (Action No. 1.) 3,194—Same v. same, (Action No. 2.) 3,195—Same v. same, (Action No. 3.) Judgment in each case affirmed, with costs. No opinion. Orders filed.

Mae Weil, appellant, vs. Sigmund Weil, respondent.—Order affirmed. Opinion by Scott, J. Settle order on notice.

Harry W. Meacham, appellant, vs. Jamestown, Franklin & Clearfield R. R. Co., respondent.—Judgment affirmed, with costs. No opinion. Order filed.

The People, &c., Respondent, vs. Arthur A. Dunphy, impleaded, &c., appellant.—Judgment and orders affirmed. No opinion. Orders filed.

Blaw Collapsible Steel Centreing Co., respondent, vs. Joseph T. Rice et al., appellants.—Judgment and order affirmed, with costs. No opinion. Order filed.

William E. Bloodgood et al., as surviving executors, &c., respondents, vs. Fannie D. Lewis, individually and as administratrix, &c., et al., respondents, impleaded, with Kings County Trust Co., as executor, &c., appellant.—Judgment affirmed, with costs, on the authority of Bloodgood vs. Lewis, (146 App. Div., 86.) Order filed.

Louis Ginsberg, as administrator, &c., respondent, vs. Charles Burkelman, individually and as executor, &c., impleaded, appellant.—Order reversed, with $10 costs and disbursements, and motion denied, with $10 costs. Opinion by Scott, J. Order filed.

The People, &c., respondent, vs. Morris James, appellant.—Judgment affirmed. No opinion. Order filed.

City of New York, plaintiff, vs. Interstate Paving Co. et al., defendants.—Judgment directed for defendants, with costs. Opinion by Dowling, J. Settle order on notice.

Adelia A. Linnell, respondent, vs. Henry I. Smith et al., appellants.—Order affirmed, with $10 costs and disbursements. No opinion. Order filed.

John J. Reisler, appellant, vs. National Printing and Engraving Co., respondent.—Judgment affirmed, with costs. No opinion. Order filed.

Oliver Harriman et al., respondents, vs. Calvin O. Geer et al., appellants.—Judgment and order affirmed, with costs. No opinion. Order filed.

United Surety Company, respondent, vs. Daniel Meenan, impleaded, &c., appellant.—Judgment and order affirmed, with costs. No opinion. Order filed.

John H. Reiner, respondent, vs. Harry H. Galinger, appellant.—Order reversed, with $10 costs and disbursements, and motion granted, with $10 costs. Opinion by Miller, J. Order filed.

Gerson Mayer et al., appellants, vs. Bella Ertheiler et al., as executors, &c., respondents.—Judgment affirmed, with costs. No opinion. Order filed.

Sarah E. Neuberth, appellant, vs. Adam Neuberth, respondent; William H. Zehr, appellant.—Judgment and order affirmed, with costs. No opinion. Settle order on notice.

Louise C. Ball, respondent, vs. Edith E. Benet, appellant.—Judgment and order affirmed, with costs. No opinion. Order filed.

Sadie Rosen, appellant, vs. Charles Potterbaum, respondent.—Judgment and order reversed and new trial ordered, with costs to appellant to abide event. Opinion by Miller, J. Order filed.

Hudson River Telephone Company, appellant, vs. The City of New York, respondent.—Order affirmed, with costs. No opinion. Order filed.

Anna Byrnes, appellant, vs. Sylvester Byrnes, respondent.—Judgment affirmed. No opinion. Order filed.

The People, &c., respondent, vs. Emma Blomberg, appellant.—Judgment affirmed. No opinion. Order filed.

Albert I. Mehrbach, respondent, vs. J. J. White Manufacturing Company, appellant.—Judgment and order affirmed, with costs. No opinion. Order filed.

Karl J. Hibbs, appellant, vs. New York Herald Company, respondent.—Order affirmed, with $10 costs and disbursements. No opinion. Order filed.

Empire State Surety Company, respondent, vs. Mary Patterson and another, appellant.—Order reversed, with $10 costs and disbursements and motion granted, with $10 costs, with leave to plaintiff to amend on payment of costs. Opinion by Miller, J. Order filed.

The People, &c., respondent, v. Harry Kaufman, appellant.—Judgment and order affirmed. No opinion. Order filed.

The People, &c., respondent, vs. Antonio Buccola, appellant.—Judgment affirmed. No opinion. Order filed.

Building and Engineering Company, respondent, vs. Northern Bank of New York et al., appellants.—Order affirmed, with $10 costs and disbursements. No opinion. Order filed.

Madison Trust Company, as substituted trustee, &c., appellant, vs. John H. Floyd et al., respondents.—Judgment modified as stated in opinion, and as modified, affirmed, with costs to appellant and respondents payable out of the principal of the estate. Opinion by Dowling, J. Settle order on notice.

In the matter of Frank Work, deceased.—Order affirmed, with $10 costs and disbursements. Opinion by Miller, J. Order filed.

Henry L. Doherty et al., appellants, vs. American Gas and Electric Company et al., respondents.—Order affirmed, with $10 costs and disbursements. No opinion. Order filed.

Same vs. same.—Judgment affirmed, with costs, with leave to plaintiff to withdraw demurrer and serve amended complaint on payment of costs in this court and in the court below. Opinion by Miller, J. Order filed.

Jesse A. Wassermann et al., appellants, vs. Gustavus A. Pfizer, respondent.—Order reversed, with $10 costs and disbursements and motion granted. Opinion by Dowling, J. Order filed.

Anna Rockowitz, an infant, &c., appellant, vs. Pincus Malzman et al., impleaded, &c., respondents.—Order affirmed, with $10 costs and disbursements. Opinion by Scott, J. Order filed.

Marc Klaw, respondent, vs. New York Press Company, Limited, appellant.—Order reversed, with $10 costs and disbursements, and motion denied, with $10 costs. Opinion by Dowling, J. Order filed.

Helen F. Dwelle, appellant, vs. Nathan Allen, impleaded, &c., respondent.—Order reversed, with $10 costs and disbursements, and motion denied, with $10 costs. Opinion by Dowling, J. Order filed.

People ex rel. Annie Stein, respondent, v. Patrick A. Whitney, as Commissioner, &c., appellant.—Order reversed. Opinion by Scott, J. Settle order on notice.

Anna Nattes, respondent, vs. Enrique Nattes, appellant.—Judgment affirmed, with costs. No opinion. Order filed.

Norah Callery, as administratrix, &c., respondent, vs. Margaret Sugraines et al., impleaded, &c., appellants.—Judgment affirmed, with costs. No opinion. Order filed.

The People, &c., respondent, vs. Jim Vetere, appellant.—Judgment affirmed. No opinion. Order filed.

The People, &c., respondent, vs. Margaret Pasquale, appellant.—Judgment affirmed. No opinion. Dowling, J., dissenting. (Dissenting memorandum by Dowling, J.) Order filed.

Matter of City of New York, re Pier (old) 51, East River.—Motion to dismiss appeal granted, with $10 costs. Memorandum per curiam. Order filed.

Louis J. McCloskey et al. vs. Jacob Newmark et al.—Motion denied, with $10 costs. Settle order on notice.

In the matter of Matthias Radin.—Respondent disbarred. Settle order on notice.

SUPREME COURT—Special Term—Part II.—Giegerich, J. Ex parte business.

CITY COURT—Special Term—Part II.—O'Dwyer, C. J. Ex parte business.

Referees Appointed—New York.

SUPREME COURT—Giegerich, J. Von Stade v. Schwarz—Oscar P. Willman. Chabot v. Lockwood—George M. P. Schultz. Wechsler v. Jones—Francis V. S. Oliver. Schalk v. Schalk—Algernon S. Norton. Wagner v. Bogart—Isador Cohn. Powel v. Regan—Samuel D. Levy.

SUPREME COURT—Brady, J. Wanlecke v. Meyer—Ely Neuman. Met. Trust Co. v. Stone—John J. Hynes. Matter of Colebrook (2)—John J. Hynes. German Sav. Bank v. Bauschat—William T. Keleher. Taylor v. Demarest—John J. Hynes.

SUPREME COURT—Guy, J. Wohlegmuth v. Silverson—Phoenix Ingraham.

Receivers Appointed—New York.

SUPREME COURT—Giegerich, J. Lulu C. Muller v. Loring Realty Co.—Samuel J. Wagstaff. Roscoe H. Channing v. Yetta Goldstein—Joseph Stang. Frederick Muller v. Seth Rogers—Ignatius M. Wilkinson. J. Fred Boss v. Fulson Realty Co.—Theodore K. McCarthy. Jacob M. Mandelbaum v. Frank A. Hatton—Phillip A. Schindler. Sarah M. Chapman v. Rachel E. Cox—Manuel Neufeld.

CITY COURT—O'Dwyer, C. J. Anton Larsen v. Edgar Const. Co.—George W. Simpson. M. Masson Co. v. Samuel Molin—Robert W. Maloney. Business Men's Pub. Co. v. N. Y. Addressing and Mailing Dispatch Co.—Seymour Mark. Joseph Frankenthaler v. Gus Mendelson—Robert W. Mahoney. Kenney Mfg. Co. v. Codal Realty Co.—George W. Simpson. Annie Senior v. Charles Valdes—George B. Hays.

CITY COURT—Green, J. Frank K. Mitchell v. Irene T. Fleming—William Ehrlich.

SUMMER RESORTS.

NEW YORK—Adirondacks.

SARANAC INN
HARRINGTON MILLS, Manager,
UPPER SARANAC, NEW YORK.
Upper Saranac Lake, Adirondacks, NOW OPEN
A select summer home. Excellent Fishing, Golf, etc.

The Watch Rock Hotel
ADIRONDACK P. O., N. Y.
Finest house and location on Schroon Lake. Every modern improvement. Amusements. Rates $10-$15.

HIAWATHA LODGE
on Spectacle Lakes, Adirondacks, near Upper Saranac Lake; entirely rebuilt, modern hotel; boating, bathing, fishing, golf; moderate rates; booklet.
W. L. BECKMAN, Prop., Coreys, N. Y.

ADIRONDACK INN,
SACANAGA PARK, N. Y.
6 hours from New York. Golf.
Booklet. C. T. CHAMBERLAIN, Manager.

MORLEYS Elevation, 2,000 feet; hotels, cottages; heart of Adirondacks; overlooking 200,000 acres of forest; 100 Mt. peaks; 2 most beautiful lakes in world; booklet.
JOHN A. COLE, Lake Pleasant, N. Y.

NEW ENGLAND. NEW ENGLAND.

Get These Two Books
"Marthas Vineyard" & "Nantucket"
They picture and describe the summer pleasures at these quaint
Islands in the Ocean
"Where Summer is Five Septembers Long"
They're free. Write Vacation Bureau,
Room 936, South Station, Boston
The New England Lines
City Ticket Office—171 Broadway, New York.

SUMMER RESORTS.

NEW YORK—Long Island.

FOREST HILLS INN
AT
FOREST HILLS GARDENS
The Suburban Development of the
Sage Foundation Homes Company
FOREST HILLS, L. I.
A modern fire-proof apartment hotel, open all year.
Rates from $11 to $18 per week, including meals.
MAIN LINE LONG ISLAND RAILROAD. 13 minutes to Pennsylvania Station, New York City.
Full information may be obtained from the New York Office, 47 West 34th St. or at the property.

BELLE TERRE CLUB HOTEL
Port Jefferson L. I.
Belle Terre
"The Riviera of America"
Has sixty miles macadam roads, shaded drives and bridle paths, surrounded by five miles of sandy beaches. Golf, Tennis, Livery, Garage, Bathing, Fishing, Yachting. Hotel accommodations and service unsurpassed. Orchestra. A few cottages available. Address Club Manager, Belle Terre Hotel, or 111 Broadway, N. Y. Telephone 3195 Rector.

OCEAN BATHING—DEEP SEA FISHING
HOTEL IMPERIAL
FAR ROCKAWAY, L. I.
THOS. P. KENNEDY, Prop.
NOW OPEN UNDER ENTIRELY NEW MANAGEMENT; renovated throughout. Terms, per week, $15 and up American Plan.
M. A. Reardon & F. A. Wilson, Mgrs.

LAKESIDE HOUSE,
Eastport, Long Island.
Few feet from lake; five minutes' walk to Great South Bay; near depot and Post Office; still water and ocean bathing, boating, and fishing; coolest place on L. I.; table first-class; good train service. GEO. W. TUTHILL, Prop.

PROSPECT HOUSE
Shelter Island Heights, L. I. NOW OPEN. Golf, Tennis, Yachting, Bathing. Garage. Delightful Climate, Pure Water, Ideal Motor Run. Special July 4th Week End. Booklet.

EUREKA HOUSE,
Cedar and Carlton Aves., Far Rockaway
Bachelors' apartments to let by day or week; breakfast if desired. Mrs. A. S. Talley.

THE LINWOOD Bay Shore, N. Y. Telephone 33.
Modern House Near Great South Bay.
Capacity 100. Auto Parties.
Booklet. J. B. PULLIS, Prop.

"The TUTHILL POINT," East Moriches, L. I., on Great South Bay. All aquatic sports of bay and ocean; Tennis, Music. M. M. SAMMIS.

NEW YORK—Westchester County.

THE REAL COUNTRY
THE MOUNTAIN HOUSE
VALHALLA, WESTCHESTER CO., N. Y.
7th season. 45 minutes of 42d St. on Harlem R. R.; capacity 300; 70 acres, park and lawns; 500 feet elevation; 10 minutes from station. Unsurpassed for health and picturesque surroundings. Own dairy and vegetable garden. Music, Dancing, Tennis, Euchre, Fishing. Rates $8 and up. Phone 1165 White Plains; Booklet; SPECIAL RATES OVER THE 4TH.

NEW YORK—Staten Island.

MIDLAND BEACH
STATEN ISLAND
Refined Amusement Amid Refined Surroundings
Reached via Staten Island Ferry, foot of Whitehall St., terminus of Subway, elevated roads and surface lines; 20 minutes' invigorating sail through the lower bay and a short trolley ride through the most picturesque part of Staten Island. Cleanest and safest bathing on the Atlantic Coast. Steamer "Newark" will leave the Battery at 9:30 A. M., 1:30 P. M., and 7 P. M.

NEW YORK—Catskill Mountains.

Catskill Mountains.
GRAND HOTEL
NOW OPEN FOR THE SEASON.
Elevation over 2,000 feet. Booklet. For terms apply to Mr. Frank DeWolf, Town and Country Bureau, 389 Fifth Avenue, New York. Telephone 3628 Madison.

STAMFORD NEW YORK
"Queen of the Catskills"
Elevation 1,800 feet. Cool, dry climate. Pure mountain water. Magnificent scenery. Fishing, golf and baseball grounds; all amusements, all city improvements. Booklets and information of Hotels, Cottages Rented, etc., at 1180 Broadway, New York. L. E. TRIMM, Rep. Phone 4748 Mad.

HOTEL ST. REGIS
Catskill Mountains
Most beautifully situated Hotel in the Catskills.
FACING LARGE LAKE.
ABUNDANT AMUSEMENTS FOR ALL.
FOR INFORMATION Hotel St. Regis, Fleischmann Station, N. Y.

WILDWOOD INN Central Valley, N. Y. Modern, reasonable, refined, outdoor amusements, ballroom; Booklet. Arthur Sullivan.

Summer guests accommodated at Mrs. O'Neil's, Byron Place, Highland, N. Y.; five minutes' walk from village car; rates $10 up.

NEW YORK—Westchester County.

A CHARMING SUMMER HOME.—A few refined adults can secure delightful quarters in modern home, with broad verandas, well-shaded grounds; supplied with every convenience; delightful air, quiet environments; every modern comfort; cuisine to satisfy the most critical. For particulars, terms, references, &c., address Miss H. Hanley, 103 Third Av., Pelham, N. Y.

NEW YORK—New York City.

In the Country—in New York City.
It's an ideal spot, 300 feet above the Hudson; eight-acre park; attractive, rambling hotel, accommodating 50 guests; modern conveniences; excellent cuisine; moderate rates; accessible by train or Subway, 30 to 45 minutes. Address for booklet, THE CHESTNUTS, Riverdale-on-Hudson, (in New York City.) Tel. Kingsbridge 138.

NEW YORK—Lake Mahopac.

Dean House
LAKE MAHOPAC, N. Y.
NOW OPEN.
Old established Summer Resort, pleasantly located, commodious lawns, running to lake; fine shade trees; perfectly healthy. Booklet.
A. H. DEAN, Proprietor.

NEW YORK—Thousand Islands.

THE COLUMBIAN
1,000 ISLAND PARK, St. Lawrence River, N. Y.—The best located and most attractive hotel among the Thousand Islands; excellent cuisine. Orchestra and all amusements. NOW OPEN. Booklet. L. A. JOHNSON & CO., Props.

NEW YORK—Ulster County.

Ellliswood.—Board on fruit farm; ample shade. Apply White, 309 West 46th St. Tel. 34 Bryant.

NEW YORK—Lake George.

Through Pullman service to LAKE GEORGE. Fast trains at convenient hours.

SUMMER RESORTS.

NEW JERSEY—Asbury Park.

"Social Centre of the Jersey Coast."
COLEMAN HOUSE
Whole square on the ocean.
EUROPEAN AND AMERICAN PLAN.
Open all year. Capacity 350.
Also
THE MARLBOROUGH,
Leading all-year hotel.
Capacity 150. Elevator. Booklets.
A. M. SEXTON, Prop.

HOTEL BRUNSWICK
On the beach at Asbury Park, N. J.
Highest standard of excellence maintained.
Booklet. Morgan & Parsons.

THE BRISTOL-BELVEDERE
Direct ocean front. Fourth and Ocean Avs. Spacious verandas; elevator to street; capacity, 400; orchestra. Banta & Hilyard.

Select Family Hotel on the Beach.
THE WELLINGTON NORTH ASBURY PARK
Rooms with bath. Phone 358. B. B. Smith.

NORTH-HURST Ocean End 3d Av. Capacity 150.
Own products. Ideal location. W. T. North.

NEW JERSEY—West End.

WEST END COTTAGES
AND HOTEL,
West End, N. J.
Third season under management of
ERNEST FRIBOURG,
which insures to its patrons a continuation of unexcelled cuisine and hotel service.
NOW OPEN FOR THE SEASON.
Telephone 1020 West End, Long Branch.

NEW JERSEY—Spring Lake.

The NEWMONMOUTH
SPRING LAKE BEACH, N. J.
Now Open for the Season.
Automobiling, riding, driving, tennis, golf, canoeing, sea bathing, sailing, fishing.
275 ROOMS. 200 BATHS.
FRANK F. SHUTE, Manager.

SPRING LAKE, N. J. OCEAN FRONT.
ESSEX AND SUSSEX.
Large Rooms, Modern Private Baths. Artesian Well. Perfect Drainage.
Now open. S. E. URIE.

THE BREAKERS,
SPRING LAKE BEACH, N. J.
Directly on the Ocean. Now open. L. N. MOSS.

THE COLONIAL
SPRING LAKE BEACH, N. J.,
Near Ocean and Lake.
Misses Vanderhoof and Reynolds.

NEW JERSEY—Atlantic City.

Best Moderate-Rate Hotel
ELBERON
And fireproof annex, Tennessee ave. near Beach; central, new throughout; capacity, 400; opposite Protestant and Catholic churches; running water in rooms; private baths; excellent table; fresh vegetables from our own farm; windows screened; white service; booklet; special rates. R. B. LUDY, M. D.

Hotel Ostend ATLANTIC CITY. Whole Block on Boardwalk. Capacity, 500.
Ideal location. Hot and cold sea water baths. 150 rooms with private baths, number rooms hot and cold running water. All windows screened. Table and service noteworthy. Auto coaches at trains. Moderate rates. Photo booklet. D. P. RAHTER.

HOTEL RUDOLF
Ocean front; every appointment for comfort and luxury; sea water in all baths; no charge for use of baths; American and European. A. S. RUKEYSER, Mgr.; JOEL HILLMAN, Pres.

GRAND ATLANTIC
Virginia Av., near Beach, Atlantic City. Rooms en suite, with hot and cold sea water baths. Elevator from street level. $2.50 daily and up. Special weekly rates. Auto coach meets trains. Capacity, 500. Write for booklet. COOPER & LEEDS, Owners and Props.

HOTEL IROQUOIS
So. Carolina Av. and beach. Cap. 400; private baths, running water in rooms, elevator, sun parlor, music, white service, etc. Special rates, $14.00 up weekly, $2.50 up daily; booklet.
W. F. SHAW.

FRONTENAC Kentucky Ave., 100 yds. from Beach. As good as the best. Cap. 250; new, homelike, elevator, large, cool, ocean view rooms, baths, phones, excellent table, white service, metal beds. Special rates, $8 up weekly, $1.50 up daily. Sat. to Mon. $3. Booklet. W. F. WATTS.

THE RICHMOND Kentucky Ave.; first house from Boardwalk; unobstructed ocean view rooms; elevator; white service; home comforts without extravagance; bathing from house; moderate rates; booklet. Morris L. Johnson, Owner & Prop.

HOTEL STANLEY
South Carolina Ave., near Beach. Extensively improved and refurnished. Rooms en suite, with private baths. Capacity 300. Booklet.
J. A. MILLER, Prop., formerly Hotel Lamborn.

THE CALVERT
Virginia Av., near Beach. All outside rooms. Private baths. Special for July 4th—Wed. dinner to Sun. supper, $9.00. E. H. LUNDY.

THE WILTSHIRE Virginia Av. and beach. Ocean view. Greatly improved and refurnished. Cap. 350. Private baths, running water in rooms; elevator, &c. Music. Special—$12.50 up weekly; $2.50 up daily. Open all year. Booklet. SAMUEL H. ELLIS.

HOTEL DE VILLE
Kentucky Ave. and Beach. Headquarters for New Yorkers. All outside rooms. Elevator. Music. Booklet. AUSTIN & AUSTIN.

HOTEL NEW ENGLAND
South Carolina Av. and Beach. Private baths, running water in rooms, sun parlor, etc. Capacity 350. Booklet. BRYAN & WILLIAMS.

MILLER COTTAGE 9 to 15 N. Georgia Ave. Capacity 250; noted for its table; $1 daily, $6 up weekly till July 1. Established 33 years. Emerson Croushamel.

Marlborough-Blenheim
ATLANTIC CITY, N. J.
Josiah White & Sons Company.

NEW JERSEY—Bradley Beach.

HOTEL LA REINE,
Bradley Beach, N. J. Direct ocean front. Will Open the Middle of June. Ocean view from every room. Beautiful suites with bath. Running water and telephone in rooms. Hot and cold sea water baths. Orchestra. M. SPARK, Prop.
N. Y. Office
51 St. Nicholas Place.
'Phone 7588 Audubon.

NEW JERSEY—Sea Girt.

THE TREMONT, Sea Girt, N. J.
Directly on the beach; every room full ocean view; family rates. S. Hinkson Woodward.

NEW JERSEY—Point Pleasant.

THE LEIGHTON
Point Pleasant, N. J. Directly on the beach; opens June 24. E. H. Carlisle. Winter seasons, Hotel Belmont, Bermuda.

PENNSYLVANIA—Delaware Water Gap.

Coolest location. Most Delightful View.
THE KITTATINNY
Leading Hotel at Delaware Water Gap, Pa. Capacity 500. Every convenience. Own farm and dairies. Orchestra, social diversions. Golf, tennis, boating, bathing, fishing on hotel grounds. Livery, garage, saddle horses. Write for booklet of views and auto maps. Bell 'phone 92. Telegraph offices. Special July and season rates. American plan. Cafe and grill. G. FRANK COPE.

The Hotel of Delaware Water Gap, Pa.
WATER GAP HOUSE
THE MOUNTAIN PARADISE.
Now open, extensively improved. The most modern and finest located hotel in this region. Cuisine of the highest standard; white service. Orchestra; social diversions; every out-of-door amusement. New beautiful Palm Court and Cafe. Special early season rates. Booklet and auto maps mailed. 6th season. JOHN PURDY COPE.

CATARACT HOUSE
Delaware Water Gap, Pa.
Rebuilt; cap. 200; rates $8 to $17.50, American plan; rooms en-suite, with private bath; music; large ballroom, tearoom; tennis, golf, canoeing; ball games by college men. Delicate and bountiful meals.

The Bellevue Up-to-date in every respect. Excellent table; the popular house for young people; capacity 150; 3 minutes to station; $8 to $15. Booklet. Dancing, golf, and tennis. CONWAY & BLAIR.

THE CENTRAL
Select location; all amusements; special Spring rates; garage; booklet. GEORGE L. LA BAR.

SUMMER RESORTS. SUMMER RESORTS.

NEW ENGLAND. NEW ENGLAND.

THE NEW
Mount Kineo House
and Annex
Moosehead Lake, Maine
One of the most luxurious and beautiful hotels in America.
A Palace in the Wilderness
Great Moosehead Lake, remote and primitive; in the very heart of the great woods; rimmed round by wild mountains.
The most marvelous
of all vacations
Glorious outdoor life. Big game fishing that has no equal. Motor boat regattas, golf and tennis tournaments. Beautiful yacht club. Numberless canoe trips. Archery, mountain climbing, children's sports.
1,000 feet above the sea. Rest and health and appetite in every breath of the piney air.
Season June 25—September 25
THE SAMOSET HOTEL
Rockland Breakwater, Maine. The finest and most attractive seashore hotel on the Atlantic Coast in New England, open from June 25 to September 10th.
[These hotels are owned by and under the management of the Ricker Hotel Company.]
ADDRESS VACATION BUREAU
THE NEW ENGLAND LINES
Room 994, So. Station, Boston, Mass., or call City Ticket Office, 171 Broadway, New York.
THE NEW ENGLAND LINES BOSTON & MAINE NEW YORK NEW HAVEN & HARTFORD MAINE CENTRAL

NEW ENGLAND—Vermont. NEW ENGLAND—Vermont.

SUNSET ACROSS LAKE CHAMPLAIN
DID YOU EVER VIEW THIS GLORIOUS EVENT?
THE HOTELS AT
BURLINGTON, VERMONT
maintain completely equipped roof gardens which permit of one's enjoying these exquisite sunsets to the fullest advantage.
After sunset, what can you conceive would be more refreshing and restful than a few hours' sail by moonlight on that picturesque lake?
Do not fail to bring your motor car along; the roads through the Connecticut Valley and to the White Mountains, the Berkshires, and through the Adirondacks are in fine condition.
HOTEL VERMONT Second season. Largest and finest hotel in the State. Roof garden affording extensive view of lake and mountains. Robt. F. Collamer, Mgr.
VAN NESS HOUSE Best appointments. Only hotel with verandas. Largest roof garden in State. Fireproof garage. E. P. Woodbury, Mgr.
SHERWOOD HOUSE Capacity doubled. Possesses every comfort and convenience. T. H. Murphy, Prop.
Through Pullmans daily for Burlington via New York Central and Rutland Railroads. Information and booklet of W. V. Lifsey, 1,216 Broadway.
Through vestibuled trains daily over the Delaware & Hudson Railroad for points on Lake Champlain, thence by steamer to Burlington. Information and booklet, 1,354 Broadway.
For illustrated booklets descriptive of Burlington and other Vermont Summer Resorts, write Guy W. Bailey, Secretary of State, Essex Junction, Vermont.

NEW ENGLAND—Rhode Island.

OCEAN HOUSE
AND COTTAGES
WATCH HILL, R. I.
The leading high-class hotel on the Atlantic Coast.
NOW OPEN.
Watch Hill is remarkable for even temperature and cool breezes. During the hot wave last Summer the thermometer barely reached 78 degrees.
SPORTS AND AMUSEMENTS.
Golf, Tennis, Clock Golf, Sailing, Fishing, Bathing; fine roads for automobiling and driving.
Write for booklet—Cottages for Rent.
Address
J. F. CHAMPLIN,
Wellington Hotel,
7th Av. and 55th St., New York City.

NEW ENGLAND—Connecticut.

OSWEGATCHIE Cottages and Bungalows
WATERFORD, CONN.
TWENTY MINUTES ON TROLLEY FROM
NEW LONDON, CONN.
Combination seashore and country; fine salt bathing, sailing, canoeing, driving, tennis; no mosquitos; extensive grounds; select family resort; table supplied from best markets and my farm. Open June 1. Send for booklet. S. B. MANWARING, PROP.

NEW ENGLAND—Massachusetts.

THE CLIFF Hotel and Five Cottages.
NORTH SCITUATE (South Shore), MASS.
OPEN JUNE 28
DELIGHTFUL family resort. Right on the Ocean. Music, Golf, Tennis, Surf Bathing. Write for Bklt. Edw. Wiltbank, Mgr., formerly of Hotel Chamberlin, Old Point Comfort, Va.

IN THE BERKSHIRES,
Red Lion Inn,
STOCKBRIDGE, MASS.
NOW OPEN.
Good road, fine golf, tennis, attractive drives. N. Y. Office, Hotel Flanders, W. 47th St.

THE OCEAN VIEW
ANNEX AND COTTAGES.
Pigeon Cove, Cape Ann, Mass.
Open June 15 to Sept. 15. Directly facing the ocean. All outdoor amusements. Rooms en suite with bath. Booklet. E. W. DUNKLER.

PENNSYLVANIA—Pike County.

Elevation 1,600 feet. Capacity 350.
FOREST PARK HOTEL
FOREST PARK, PIKE COUNTY, PA.
ON FOREST LAKE
"The Adirondacks of Penna."
3½ hours from New York. Auto service to hotel. Bathing—Boating—Finest Bass Fishing—Tennis—Baseball—Music—Cafe. Ideal Motor Run—A. A. A. Garage. Rooms with bath—Bachelors' rates. Owner's Management. Booklet. Auto Map.
ARTHUR LEDERER
Tuesdays, 37 B'way, between 11 and 1 o'clock.

SAWKILL PINE HOTEL MILFORD, Pike Co., Pa.
An ideal country, among the pines; entirely new; all improvements; electric lights, running water; private lake; own dairy and farm; auto service; camping and roughing it. Particulars of S. Philips, 56 W. 21 St., N. Y.

PENNSYLVANIA—Mt. Pocono.

Mt. Pleasant House Finest location on Pocono Mountains; steam heat, baths. Special early season rates $10 and up. Write for handsomely illustrated booklet. W. T. & H. M. LEECH.

DEVONSHIRE PINES New modern house, on Knob Park; Cap., 150; Special Spring rates; bklt. S. T. CORNISH.

PENNSYLVANIA—South Sterling.

MOUNTAIN VIEW COTTAGE, new; most beautiful scenery; farm attached; $7 per week and up; fishing; booklet. W. H. Osborn, South Sterling, Penn.

NEW JERSEY—Montclair.

THE OAKDALE Summer Boarders. Transients $2.
Tel. 2977 Montclair. 271 Claremont Ave.

LAKE BOMOSEEN.—The Prospect and 16 cottages; all outdoor sports; garage; booklet. H. B. Ellis, Castleton, Vt.

NEW ENGLAND—Maine.

Many Vacation
RESORTS
Near Portland, Maine
Our Illustrated Booklet describes them accurately. It's mailed free on request. Tells about beautiful Casco Bay, and its many islands, Cape Elizabeth, the Foresides; Portland with side-trips to interesting places along shore and inland. We can tell you about hotels, boarding houses, cottages, routes. Write us. Address,
Tourist Committee, BOARD OF TRADE
91 EXCHANGE ST., PORTLAND, MAINE.

THE CHECKLEY
PROUT'S NECK, MAINE.
OPEN JUNE 24. Magnificent ocean view from every room. All comforts and conveniences. Fresh and salt water baths. Cool sea breezes. Superb beach. Golf, automobiling, and other sports. Rates and booklet upon application. IRA C. FOSS, Prop. New York office, 1,122 Broadway.

OTTAWA HOUSE
CUSHINGS ISLAND
PORTLAND HARBOR, ME.
OPEN JUNE 22. Always cool; pure spring water; seashore and country combined. Golf and all amusements. COTTAGES TO RENT. For booklet, rates, etc., address E. W. Boyce Co.

MARSHALL HOUSE,
YORK HARBOR, ME.
OPEN JUNE 25. On Maine Coast.
All modern improvements, including elevator. Long-distance 'phone in every room. Private baths. Bathing, Golf, Garage. E. S. MARSHALL, Prop.

HOTEL VESPER
OLD ORCHARD, ME.
OPEN JUNE 10. Directly on the beach. Write for rates. C. H. CAMPBELL, Prop.

THE WRIGHT HOMESTEAD
WOOLWICH, MAINE
Now open for guests seeking quiet and rest. Special attention to selection and preparation of food. Farm products. Trained nurse. For booklet and terms address Winfield S. Wright.

BRUNSWICK HOTEL
OLD ORCHARD, ME. JUST COMPLETED.
All modern improvements. Rooms en suite with private baths. Booklet. J. F. HUTCHINSON, Prop.

YORK HARBOR, MAINE.
HOTEL ALBRACCA SUPERB VIEW OF ATLANTIC OCEAN.
Seashore and country combined. Garage. Booklet and terms on request. BAKER & BAKER.

Dirigo House, Long Island, Casco Bay, Me.
MRS. J. PERRY, Prop. Booklet.

BAR HARBOR, MAINE,
THE LOUISBURG.

NEW ENGLAND—New Hampshire.

"IDLEWILD" INTERVALE, WHITE MTS., N. H.
Open July 1 to Oct. 1. Write for rates and booklet. Address Miss Louise B. Craig.

BERMUDA.

Hamilton
HOTEL
Bermuda
The largest and finest. Accommodating 800. Special Summer tariff. Temperature 70-85. Hamilton Hotel Co., Ltd.
Bermuda, or 389 5th Ave., N. Y. City.

THE BUSINESS WORLD

LATEST CUSTOMS RULINGS.

Paquets Dutiable as Manufactures of Metal—Other Decisions.

The decision of the Collector at the port of Chicago was modified yesterday by the Board of United States General Appraisers as regards the importation of paquets by the Chicago Mercantile Company. The merchandise consisted of roses, leaves, buds, grasses and foliage, fastened together with metal wire and used in trimming hats. Duty was assessed at the rate of 50 per cent. ad valorem under Paragraph 425 of the Tariff act of 1897. It was asserted that, in accordance with a previous decision of the Court of Customs Appeals, the goods were properly dutiable as "manufactures of metal" under the provisions of Paragraph 193 of the same act at 45 per cent. The board upholds this contention as well as a similar protest filed by the Importers and Manufacturers Company.

While the board did not affirm the decision of the Collector in the case of Flowers, Anderson & Co., Judge Fischer did overrule the protests of the importers. The merchandise was invoiced as printing paper and was returned by the appraiser as "paper not specially provided for." Duty was assessed at the rate of 30 per cent. under Paragraph 415 of the present tariff act, and the contention was raised that the paper should pay duty at the applicable specific rate, according to the value per pound under Paragraph 409 as printing paper "suitable for the printing of books and newspapers" not specially provided for.

The proof offered showed that this paper was a plain basic paper to be prepared for use in solar printing processes. It was pointed out by the board that the new provisions in the present tariff reached out and included not only photographic papers but all plain basic papers for sensitizing, the purpose having been to bring within the same provision at the same rate of duty such papers as were to be prepared for blueprint uses, as well as such as were to be sensitized for photographic printing.

Because the testimony of the witnesses for the Government were not conclusive, the protest filed by A. Klipstein & Co. was allowed, and the importers were enabled to bring in "wool grease" free of duty on the ground that it was fit only for stuffing or dressing leather. The merchandise was reported by the official chemist of the Appraiser's department as distilled grease stearin. Duty was assessed at 25 per cent. ad valorem under the provision for greases not specially provided for. The case had previously been decided adversely to the protestants, but a rehearing was granted and the importers showed that the grease was for stuffing leather and was not practically or commercially fitted for any other use. The witnesses for the Government said that it was also used in the manufacture of jewelers' supplies, pomade and polishing paste, but they did not know the chemical composition of the goods and could not say whether the grease in controversy would be a good delivery in other cases.

FEW BUYERS IN MARKET.

Activities Reduced to a Minimum by Between-Season Dullness.

The current between-season dullness, accentuated by the lull that usually characterizes trading at the end of the week, reduced activities in the New York market to a minimum yesterday as far as the jobbing end of the trade was concerned. Local buyers of importance were conspicuously absent, and the number of out-of-town traders reported in the market was extremely limited.

The best part of the day's business was placed by the smaller nearby retailers, who buy in limited quantities at all times and who are, consequently, forced to replenish their stocks at frequent intervals. Mail orders were generally light, the demand being confined for the most part to seasonable merchandise required to fill in lines broken by various special sales. The day's decline was not unexpected, and few adverse comments regarding the state of trade were heard. The sustained strength shown in the primary cotton goods is particularly gratifying to wholesalers, as indications point to no softening of values.

Staple merchandise carried into the new season is apt to be more valuable later on than it is now. Stocks in first hands are said to be at an unusually low ebb, and the awakening demand will tend to make the market firmer than at the present moment. Jobbers who follow the trend of the market closely are said to be buying these staple lines in a liberal manner, evidently wanting to fill their needs before the upward tendency becomes too pronounced. A number of requests for prompt shipment of merchandise on contract specifying July delivery were reported, which leads to the belief in certain quarters that wholesalers' stocks are in need of considerable replenishing.

Trading in wash goods, in common with white goods, linens, silks and other seasonable dress fabrics, was of a limited nature yesterday. Embroideries were in small demand, but the call for lower and medium grade laces was sufficient to put the day's business at a fair level. No appreciable change in the hosiery and underwear situation manifested itself, and little real buying in any of the above lines is expected before the second week in July.

POTTERY MEN EXPECTANT.

Confidence in a Big Fall Trade Grows—Glass Makers Busy.

There was little trading in the New York crockery and glassware market this week, but as activity on the part of buyers is not generally expected at this time of the year, derogatory comments were few in number. The feeling of confidence continues to grow, and in anticipation of an excellent business in the Fall the situation is viewed with optimism.

According to The Crockery and Glass Journal, the domestic potters are busy with new designs after the usual consultation with their representatives, who, having their fingers on the pulse of the trade, are better equpped to tell what is wanted in the field than those whose time is devoted to the factory and its output. The glass manufacturers are also busy. The annual shutdown, beginning July 1, will be made as short as possible, so that back orders can be executed without much delay.

Cut glass manufacturers have vied with one another in bringing out novelties for the coming season, thereby showing their confidence in the outlook. Large sums of money have been spent in putting expensive things in this line on the market. Most of the importers are abroad selecting new lines for the coming season. There is little or no import business being done now, most of the import samples being on sale.

BUSINESS NOTES.

A review of the production of asphalt, related bitumens, and bituminous rock in 1911, by D. T. Day, and a similar work covering quicksilver production and resources, by H. D. McCaskey, have just been issued by the United States Geological Survey of the Department of the Interior. The papers are advance chapters from "Mineral Resources of the United States, Calendar Year 1911."

The Hotel Utilities Company, 116 West Thirty-second Street, recently organized to deal in hotel supplies, will begin operations on Monday, July 1. The company, which is capitalized at $250,000, is headed by M. A. Cadwell, for many years secretary of the New York Hotel Men's Association. L. T. Wood, formerly with the Hartford Carpet Corporation, is Vice President and general manager, and R. A. Near, for eight years manager of the hotel department of Higgins & Seiter, secretary-treasurer.

Announcement was made yesterday that the Villa-Stearns Company, raw silk importers, and Klots Brothers, silk throwsters, now at 487 Broadway, will be located in the American Woolen Company Building, 221 Fourth Avenue, after July 1.

FOR EARLIER COFFEE MARKET

Hamburg Exchange's Request Referred to Board of Managers.

The recent request of the Hamburg Coffee Exchange that the local market open its daily session at 10:30 A. M. instead of 11 A. M., in order to increase the period in which both markets are simultaneously open, will, it was said yesterday, be referred to the Board of Managers for final consideration at the meeting to be held July 3.

By opening at 11 o'clock, (5 o'clock Hamburg time,) little opportunity is given the German market, which closes at 6:15, to trade after the receipts of the opening cable from New York. By making the desired change it is contended that arbitrage transactions in the Havre and Hamburg markets will be greatly facilitated.

In view of the fact that the Havre and Hamburg exchanges open at 10 A. M. and close at 5:15 and 6:15 P. M., respectively, the belief is held in certain quarters that a longer session in the New York market would be beneficial to local traders. On the other hand, however, many contrary opinions are expressed, and the ultimate outcome of the request is said to be problematical at the present moment.

FALL BUSINESS GOOD.

Shoe Orders Ahead of Last Year and Other Lines Going Well.

Fall orders continue to be received in good number by shoe wholesalers in the Duane Street district whose men are still out on their initial trips, and as far as could be learned yesterday the season's showing to date is considerably better than that of a year ago. The healthy condition that has featured preliminary trading in practically all kinds of merchandise for Fall and Winter wear is reflected to a marked degree in the shoe trade, and according to a statement made yesterday by a prominent wholesaler, the Fall business already on paper is among the best recorded for some time. Whether or not adverse political circumstances will upset the present calculations of retailers throughout the country and cause considerable loss to wholesale distributors through cancellations is at present a source of speculation. The general feeling, however, is indicative of faith in the powers that be and of the belief that the greater part of the merchandise already contracted for will be consumed in a normal manner.

An encouraging feature of recent advance Fall business is said to be the way in which the retailers are conceding to the demand for higher prices. The continued strength of the hide and leather markets proves the justification of the advances asked, and apparently getting acquainted with the true condition of affairs, retailers are less disposed, from all accounts, to object further.

Spring and Summer stocks have been moving less rapidly of late, the approaching end of the season being marked by a general diminution of spot trading. Concessions given to stimulate the final movement of reasonable lines are reported to have worked well, and it is generally conceded that wholesalers will put their Fall samples on the racks with the smallest amount of left-over stock of Summer footwear on their hands that has been seen in a long time.

FOREIGN TRADE OPPORTUNITIES

Special to The New York Times.

WASHINGTON, June 28.—The Consular and Trade Report will note the following foreign trade opportunities. Further information regarding these may be obtained by addressing the Bureau of Manufactures, care of the Department of Commerce and Labor, Washington, D. C., giving the number of item referred to:

9,094. MACHINERY FOR CONCENTRATING GOLD ORE.—An American Consul reports that a company of European capitalists has two agents examining certain mining properties, with a special view to discovering copper, iron pyrites and magnesite. These agents have come across some gold ore, which in the opinion of the mining engineer, would pay to develop. Samples of this ore will be assayed and if the results are satisfactory work will be commenced immediately. The ore seems to be an alluvial deposit composed of fine particles of quartz, sand and clay. The mining engineer referred to has requested catalogues, price lists and other particulars regarding machinery for concentrating gold ore.

9,095. DISINFECTING APPARATUS, PUMPS AND STREET CLEANING EQUIPMENT.—A foreign Government official is actively interested in all cholera preventatives, and in ways and means of combating contagious diseases in general. At present a large city over which he has control is without spray pumps, stationary and portable steam disinfecting devices, street-sweeping machines, sheet-iron dump carts, &c. Catalogues embracing articles for purposes as above outlined should be sent to the American Consul who furnished this information for transmission to the proper authorities.

9,096. AMERICAN GOODS OF VARIOUS KINDS.—A business firm has written an American Consular officer that it would be pleased to receive from American manufacturers and exporters catalogues, price lists, terms, &c., of the following articles, in which it is particularly interested: Clocks, footwear, general provisions, salmon, biscuits, aluminium ware, cinemetograph films, umbrellas, Panama hats, musical instruments, gramophones, and accessories, lamps, lighting apparatus, confectionery, &c.

9,097. GRAIN, LUMBER, TOBACCO, FURNITURE, COTTON GOODS, AND HARDWARE.—An American Consul reports that a commission agent whose firm has enjoyed a good reputation for many years desires to obtain catalogues, samples, and terms of sale for the agency of any or all of the following articles, for which there is a constant and growing demand in the country in question: Corn, wheat, wood for construction purposes, tobacco (Virginia and Kentucky) for cigarettes, cigars, and smoking, cotton, iron and steel, hardware, furniture of all kinds, lard in pails, (28 pounds each,) soap, &c. The firm is prepared to furnish satisfactory references.

9,098. WINDMILLS AND PUMPS.—A communication has been received by an American Consular officer in an Asiatic country from a business firm in his district requesting catalogues of American windmills and pumps. The firm is desirous of importing these articles and would like to receive from American firms their best trade discounts.

9,099. RAILROAD AND HARBOR CONSTRUCTION.—An American Consular officer has forwarded a report regarding a comprehensive plan of a foreign Government for railroad building, harbor construction, and other public works involving the expenditure of considerable sums of money. As a field for profitable investment the Consular officer believes this proposition is particularly entitled to consideration and should receive the careful attention of American capitalists. The official in charge of this matter is favorable to American participation and the time seems especially opportune for action. Further details can be obtained from the Bureau of Manufactures.

9,100. HARBOR WORKS.—Tenders will be received by the Town Council Reykjavik, Iceland, until Aug. 31 for the construction of a harbor at that port, including the construction of three piers and dredging works.

9,101. RAILWAY ROLLING STOCK.—The Italian State Railways, Rome, Italy, invite tenders for 200 carriages, (49 first, 97 second, and 54 third class,) 2,000 wagons Type F and 1,800 wagons Type L, half with and half without brakes, and 100 open trucks. Tenders will be accepted through local agents only.

239 Business Failures This Week.

Bradstreet's reports 239 business failures in the United States during the week, against 266 for the previous week and 227, 197, 213, and 236 for the corresponding weeks of 1911 to 1908. The Middle States had 91, New England, 24; Southern, 53; Western, 34; Northwestern, 16, and Far Western, 21. Canada had 18, against 21 for the preceding week. About 91 per cent. of the total number of concerns failing had capital of $5,000 or less, and 5 per cent. had from $5,000 to $20,000 capital.

SIDELIGHTS ON SELLING.

The advance road orders booked for Fall merchandise by a prominent dress goods factor show an increase of approximately 10 per cent. over those of last year.

The continued firmness of gray cloths for converting purposes is reported to be one of the leading current features of the cotton goods market. One of the principal converters said yesterday that he had been trying to place an order at a certain price for nearly a month without success.

A number of novel cut glass electroliers is shown for Fall by the local representative of a well-known Connecticut company.

An excellent demand is said to exist for veilings of a filmy nature suitable for automobile wear. Shadow and scroll effects for street wear are also reported to be popular.

TRUST COMPANIES TO MERGE.

Philadelphia Concerns Arrange for Consolidation—Stockholders Notified.

Special to The New York Times.

PHILADELPHIA, Penn., June 28.—Notification was made to the stockholders of the Trust Company of North America to-day that a plan to merge that institution with the Commercial Trust Company, both of this city, had been perfected, and awaits their ratification.

The stockholders of the Trust Company of North America were asked to attend a meeting on July 9 to give their necessary approval to the plan.

The Commercial Trust Company is one of the largest in the city, having resources of more than $14,303,000. The Trust Company of North America, according to its last report, had resources of $4,282,881.

Each company has a capital of $1,000,000, while the Commercial has nearly $11,000,000 in deposits, and the Trust Company of North America $2,900,000.

STOLE BANKNOTE PROOFS.

Printer Had $50,000 of Unsigned Brazilian Money.

Louis Mues, for the last nine years a printer and pressman for the American Bank Note Company, at its plant at Hunt's Point and Tiffany Street, the Bronx, was arrested in his home, 87 Monroe Street, Hoboken, N. J., on Thursday night and arraigned yesterday before Magistrate Breen in the Morrisania Court. He was charged with taking unfinished banknotes from the company and with stealing $75 worth of ink.

Detectives Fitzpatrick and Cooley who arrested him said they found in his home several hundred sheets of Brazilian notes representing more than $50,000. They needed to make them good the signtaure of the Brazilian Government and a serial number.

Mues waived examination and was held in $1,000 bail for the Grand Jury.

The thefts of the sheets of notes covered several months.

BUSINESS TROUBLES.

STAUBSINGER & WACHTEL.—Henry Staubsinger, residing at 107 West 143d Street, and Leon Wachtel, residing at 1,047 Tinton Avenue, who formerly composed the firm of Staubsinger & Wachtel, manufacturers of furs, 38 East Eighth Street, in 1906, have filed a petition in bankruptcy, with liabilities of $4,031 and no assets.

NEWBURY & DUNHAM.—John J. Townsend, referee in bankruptcy, of 45 Cedar Street, has made a report in the case of Newbury & Dunham, boat builders, formerly at 210th Street and Harlem River, recommending that a discharge be withheld because they failed to keep books of account from which their true financial condition could be obtained, in one particular relative to stub entries in check books. They made a practice of prefixing the figures $5,000 to the actual bank balance. Thus if the bank balance was $1,000 the check stub would show $6,000. They explained this by stating that their check book was lying around and they did not want anybody to figure up the balance. A petition was filed against the firm on Oct. 28, 1907, and the schedules showed liabilities of $24,225, and nominal assets of $31,222.

JUDGMENTS ENTERED.

These judgments, for amounts more than $100, were filed yesterday, the first name being that of the debtor:

Aarons, Alfred E.—Century Holding Co., $655.
Alexander, Louis—M. Nemtzow, $187.
Abramowitz, Abraham, and Samuel Lubetzky—J. Stern et al., $177.
Bach, Albin, (not summoned,) Frank Keller and Richard Barthol (not summoned)—S. N. Katz, $521.
Bowsky, Harry F.—Hudson Trust Co., $446.
Boulon, Ferdinand G.—Barker & Co., $545.
Cornell, Nattie P., and Samuel H. Cornell—N. Langschur, $669.
Dradelman, Mark and Rose, or Mark and Rose Breitman—J. Prusbansky, $124.
De Villiers, Yves—M. D. Brill et al., $811.
Dunton, Melvin R.—Veska, Foelsch & Tedio, Inc., $221.
Dudley, Guilford, administrator—H. Raymond, costs, $415.
Dorfman, Reuben—Wiltchik & Wiltchik, Inc., $147.
Eposito, Louis, and Frank De Palma—J. Steinberg, $519.
Elliott, Donald St. J.—George Ringler & Co., $439.
Ennis, Thomas A., and Charles F. Stoppani—G. H. Swartwout, $3,033.
Feinberg, Libbie—H. Spiegel et al., $135.
Frothingham, Charles F.—Dyer, Dyer & Taylor, $252.
Erler, William—Butler Brothers, $373.
Gutman, Arthur H.—A. L. Biedler, $190.
Gyorffy, Albert and Caroline, or Karoline—A. Tofts, $3,052.
Gray, John P.—N. Y. Telephone Co., $118.
Gold, Henry—F. P. Mills, $5,090.
Gassner, Joseph—J. A. Cook, $137.
Hyman, Samuel M.—S. Speer, $191.
Holmes, Edgar S.—Canavan Investing Co., $173.
Halpin, William—Adirondack Trust Co., $248.
Hall, James S. K.—Mazi Realty Co. of N. Y., $101.
Herzberg, Theodore—J. Bleicher, $164.
Hughes, Albert—Sheppard Knapp & Co., $158.
Herring, George—R. Weber et al., $215.
Iles, Earl W.—H. J. Reynolds, $2,025.
Same—N. Y. Telephone Co., $165.
Jacobs, Jerome A., and Harry H. Steinfeld—Motor Finance Co., $121.
Keller, Frank—S. M. Katz, $521.
Knapp, Clyde D., Jr.—C. W. Smith et al., $121.
King, Jennie—M. Samuels et al., $207.
Kalman, David—H. A. Groen, $482.
Lewey, Arthur—H. B. Goldman, $114.
Lachlan, Lillian R.—M. S. Taylor, $376.
Logan, Helen M.—Francis H Leggett & Co., $184.
McCarthy, Thomas G.—Joseph Beck & Son, Inc., $108.
Merritt, Wm. J.—Maintenance Co., $103.
McDonald, Stephen—F. Herrmann et al., $333.
Same—B. B. Davis, $378.
Martino, Enrico—Consolidated Wafer Co., $244.
Mozart, Edward—J. R. Coster, $978.
Merritt, Wm. J.—A. Martin, $487.
Mariash, Wm. A. and Kojan—L. Schwartz, $113.
Massimine, Kohn—G. Fiencke, $149.
McCormack, Edw. J., Edw. J. McCormack, Inc., Henry R. Nostrand, and Edw. C. Voyce—W. M. Benedict, $521.
Nebeling, Magdalena—M. Plunkett, $653.
Nammack, Wm. H.—J. Creelman, costs, $123.
Ottenheimer, Alfred—Fowler & Sillers Co., $308.
Obermayer, Otto and Florence—Guardian Trust Co. of N. Y., $2,232.
Perthou, Wm.—F. M. Hoyt Shoe Co., $198.
Perlmutter, Victor H.—I. Bleich, $121.
Pustau, William—Manhattan Leasing Co., $165.
Poland, Arthur, and Arthur E. Hanson—Tweedie Trading Co., costs, $10,631.
Power, John A.—National Alumni, $208.
Radford, Isaac H.—M. E. Glenn, $660.
Sexton, Geo. H.—J. Leighton, $186.
Stup, Isaiah—W. Loewy, $317.
Schenk, John—H. F. Juiventy, $447.
Stephens, Annie—E. M. Israel, $300.
Sheehy, Frank—J. A. Walsh, $4,143.
Schroeder, August, and Geo. H. Groening—J. W. Kohlsdorf, $741.
Selig, Moses—Cutler Mail Chute Co., $687.
Stacom, Wm. B.—E. Cilento et al., $327.
Sutphin, Wm. L.—E. D. Barrett, $327.
Shea, Bridget—A. H. Joline et al., costs, $104.
Sanger, Mack W.—Jamestown Window Screen Co., $130.
Timm, William—George Ringler & Co., $5,015.
Terhune, James W.—A. L. Biedler, $198.
Wiedhopf, Oscar—H. B. Smith Co., $349.
Weisberger, Moritz—Rockford Standard Furniture Co., $310.
Whitestone, David, and Isaac Dunes—L. Schwartz, $283.
Unity Knitting Mills—W. M. Cathrall, $180.
Yere Franch Baker Co.—C. T. Hoyt, $169.
First National Bank of the City of New York—Carnegie Trust Co., $3,292.
United Dairy Co.—Liberman Dairy Co., $1,742.
Amboy Construction Co.—H. Kaplan et al., $116.
Bellows & Avery Co.—G. E. Solinger, $762.
Emkaar Realty Co. and Charles Cartelman—Royal Eastern Electrical Supply Co., $164.
Enterprise Coal Co.—J. E. Freyer, $2,865.
H. & C. Garage—N. Y. Telephone Co., $166.
Havers Imperial Auto Sales Co.—F. Kiernan, $405.
Traction Engineering Co.—Deutz Lithographing Co., $238.
M. C. Treddennick Co.—Truss Metal Lath Co., $1,019.
Wiedhopf Construction Co.—A. Eisenstein, $2,792.
City of New York—Coakley & Walsh, $1,371.
Moses Straus Co.—N. Y. Butchers' Dressed Meat Co., $15,544.
American Stores Co.—R. W. Weir et al., $177.
Madison Building Co. and Hugh J. Lawler—M. Cadmus, $1,928.

SATISFIED JUDGMENTS.

The first name is that of the debtor, the second that of the creditor, and the date that when judgment was filed:

Copeland, Charles C. & Frank M. Bennett—J. H. Lane & Co., March 14, 1912, $4,137.
Cannavaciulo, Rosa—G. Russiello, April 29, 1912, $290.
E. E. Paul—Athens Hotel Company, June 25, 1912, $115.
Haight, Fred A., St. Paul's Realty & Franklin-Hartwell Co.—S. Lipman, Jan. 10, 1912, $236.
McWilliam, or McWilliams, Robert—J. McWalters, Nov. 13, 1911, $619.
O'Neill, James—J. Q. Cohen, June 22, 1912, $605.
Pomeranz, Israel & American Surety Co.—City of New York., July 20, 1903, $177.
Richman, Jacob & Frank Lippman—M. Pashko, June 15, 1912, $345.
Scharf, Julius—H. Siegel, Feb. 11, 1911, $3,134.
Swezey, Van R.—Forman & Light, Aug. 3, 1911, $256.
Unterberg, Israel—S. Jablon et al, March 14, 1912, (reversed,) $124.
Eberhart, Markus—Mohegan Athletic Club, March 22, 1912, (reversed,) $274.

O. & W. PASSES DIVIDEND.

Majority of the Stock Held by New York, New Haven & Hartford.

The annual dividend of the New York, Ontario & Western Railroad, which has been paid at the rate of 2 per cent. since July, 1906, was passed yesterday at the last meeting of the Directors for the fiscal year. It had been the expectation in the Street that the dividend would either be cut or passed. The Directors gave out a statement saying that they had before them at the meeting the statement of income for the eleven months of the fiscal year up to May 31, and an estimate of the probable results for June, which indicated total gross earnings of $8,500,000, a decline of about $800,000 from the previous year. The indicated surplus was not more than $470,000, a decrease of $670,000. The statement concluded:

> This result is due mainly to the strike in the anthracite regions during April and substantially all of May, from which the mines have not yet fully recovered, because of shortage of labor; but was also contributed to by disasters at the mines earlier in the fiscal year, which largely reduced shipments.
>
> In view of this situation, and the fact that proceedings now under way threaten the stability of anthracite rates, it seemed manifest to Directors that the best interests of the property and shareholders require that the financial condition of the company should be kept as strong as possible, and whatever surplus may result be retained in its treasury, and they determined, therefore, that no dividend disbursement should be made for the fiscal year now closing.

Control of the stock is owned by the New York, New Haven & Hartford Railroad.

CHICAGO REDEEMS BONDS.

Reduces Debt by $1,554,000, Which Chiefly Goes to New York Holders.

Special to The New York Times.

CHICAGO, June 28.—Chicago's public debt is being reduced by $1,554,000 through the City Controller's office, which is redeeming bonds of this amount. The bonds fall due on July 1, and are payable either in New York or Chicago.

They are: Four per cent. water loan, $815,000; 4 per cent. river improvement, $249,000; 4 per cent. sewer loan, $490,000.

Mr. Gesselin, the Deputy Controller, has sent $1,065,090 in New York drafts purchased in Chicago to the American Exchange National Bank of New York to meet bonds to be presented there. The rest will be retained for the redemption of bonds to be presented here. They are twenty year bonds sold in 1892, and held largely by New York interests.

It was announced also that interest totaling $636,975 on bonds will be paid on July 1. This makes the total payments on account of interest and bond obligations due July 1 $2,192,975. The interest on water loan bonds is $93,574, and on corporate bonds $545,401.

CONDITIONS OF TRADE.

Commenting on general business conditions, Dun's Review says:

> The first half of the year closes with much of actual achievement in the betterment of business and of much promise for the remainder of the year. The actual achievement is chiefly in the increase in industrial activity, due to the need of replenishing depleted stocks and of supplying the pressing wants of a growing population. The promise held out for the remainder of the year rests mostly on the strengthened confidence of manufacturers, traders, and investors, and on the favorable prospects for the crops. As to the latter, conditions are propitious for good yields. In the Southwest the situation is particularly satisfactory and there is a very hopeful sentiment in the Northwest. Semi-annual inventories check the volume of business to some extent at this season, and there is also a temporary closing of some mills and factories. Railroad gross earnings in the three weeks of June increased 4.3 per cent. The dry goods trade in its various divisions is in a wholesome position. Print cloths and convertibles continue active. Advance sales of woolen dress goods are large, and prices are higher. Raw wool is strong. Worsted yarns have been advanced. The export and the retail trades in all branches are for the season excellent. Leather is dull, but hides are more active. The New England shoe manufacturers are in possession of sufficient orders to keep their mills going and are confident of an improving distribution as the year advances. Reports from nearly all the leading cities indicate a conservative betterment both in volume of acivity and in business confidence. Total foreign trade at the Port of New York during the most recent week was $27,738,641, against $27,915,467 in 1911, and $30,507,704 in 1910. There was a slight falling off in exports as compared with the two preceding years, but imports were larger than in 1911.

Bradstreet's says:

> Better weather, favorabale crop reports, increased orders for future delivery, better retail tade, heavy consumption of finished steel, which taxes mill-poducing capacity, and higher prices for plates, shapes, and bars, comprehend the leading features of the week. Withal, current trade in the larger lines has decreased, a natural proceeding at this season of the year, when wholesale dealers and jobbers are about to take stock to find out how they stand from the viewpoint of profits, and to make preparations for Fall and beyond.
>
> As the season ends, primary dry goods markets are in good shape, jobbers have made fair profits on past business, stocks are not burdensome in any position, and the underlying firmness of prices creates the impression that higher quotations on some goods are in prospect. Now, while there is somewhat more doing in a host of articles for future delivery, the fact is that conservatism is still in evidence, for such matters as crop results and the Presidential elections are still to be reckoned with, but in sections where wheat crop yields have been good, in parts of the Southwest, for instance, confidence is returning, and in such territory, as the Northwest, which, speaking generally, can boast of excellent promises, there is more disposition to go ahead and to minimize the possible influences of political happenings, while in the Ohio Valley, where sentiment was colored, a more optimistic feeling prevails. In other words, if nature's forces remain benignant trade will improve, despite politics.

INCORPORATED AT ALBANY.

Special to The New York Times.

ALBANY, N. Y., June 28.—Among the corporations filing certificates to-day with the Secretary of State were:

Cornucopia Mines Company of New York, mining rights; $500,000. W. A. Cooper, I. W. Hunter, M. R. Pugh, B. A. Wilson, and F. A. Spencer, Jr.

Sunny Brook Zinc and Lead Company of Manhattan, mining; $121,000. E. J. Bernheimer, C. G. Bernheimer, and B. L. Hollinder.

Joseph Berlinger Company of Manhattan, silks, ribbons, &c.; $100,000. J. Berlinger, H. G. Hoffmeimer, and R. L. Furth.

Julius Grossman, Inc., of Brooklyn, boots, shoes, &c.; $75,000. J. Grossman, M. Grossman, and F. Grossman.

Rohde Display Advertising Company of Manhattan; $100,000. V. Rohde, J. L. Peterson, and A. L. Friedborg.

Bournonville Realty Company of Manhattan; $40,000. A. C. Morrison, P. Kent, and C. B. Gale.

M. Brodsky & Co., Inc., of Manhattan, manufacture thread; $30,000. M. Brodsky, S. Brodsky, and E. E. Schiff.

Montfre Land and Development Company of Manhattan; $25,000. H. J. Lang, C. P. Coulter, and F. M. Applegate.

Elite Washable Suit Company of Manhattan; $20,000. H. Duse. M. Siegel, and S. Dube.

J. N. Wood & Co., Inc., of Elmira, doors and window frames; $25,000. J. N. Wood, C. A. Bliss, and R. B. Jenks.

National Sales Company of Manhattan, mercantile; $25,000. S. H. Savage, N. W. Soble, and A. L. Gilman.

William Kennedy Construction Company, Inc., of Brooklyn, builders and contractors; $25,000. W. Kennedy, R. McDonald, and A. Ekelman.

Schwabe-Fiske Company of Brooklyn, coal, wood, &c.; $15,000. E. F. Schwabe, F. Neilson, and K. Riley.

Winkle Brothers Company of Manhattan, restaurants, &c.; $10,000. M. Winkle, B. Winkle, and J. J. Sullivan.

Adjustable Head-Rest Company of Manhattan, bathroom supplies; $10,000. G. Gannon, S. Fitzpatrick, and E. Fitzpatrick.

The Ellicott Oil and Gas Company of Buffalo, to deal in natural oils and their products; $10,000. J. E. Willis, R. S. Price, and H. J. Walz.

Incorporations in New Jersey.

Special to The New York Times.

TRENTON, N. J., June 28.—The following corporations have been chartered in the office of the Secretary of State Crater:

American Theatre Company, Newark, $100,000 capital; to run amusement places; incorporators, Theodore J. Gerth, Edmund Schuessel, and George O. C. Velsor.

Elesco Lace and Embroidery Company, West New York, $50,000; to manufacture laces, &c.; Goldwasser, Julius Meyer, and Jacob L. Cohn.

International Underwriters' Corporation of America, Newark, $100,000; to deal in real estates, &c.; Al. Leiger, E. L. Leiger, and Joseph Phorcelli.

Miller & Dailey, Camden, $30,000; to deal in lumber, &c.; J. C. Miller, J. L. Dailey, and J. H. Ayers.

Saddle River Oil Company, Garfield, $500,000; to deal in crude petroleum; Henry C. Folger, Jr., Herbert L. Pratt, and Richard C. Veit.

United Realty and Amusement Company, Hoboken, $200,000; to deal in real estate and conduct amusement enterprises; Carl F. Nichelfelder, Louis Silver, and Pauline Paul.

FROM JACK PHILLIPS'S HOME.

Mayor of Godalming Appeals for Funds for Memorial.

The amount subscribed here toward the Jack Phillips Titanic Memorial Fund so far is $2,576.65, and according to C. C. Galbraith, Chairman of the committee, at 42 Broadway, it should reach $3,000 within the next few days when he gets his list of collections made by the wireless operators on steamships trading on the Pacific Coast out of San Francisco, Seattle, Portland, and Tacoma.

The following letter came yesterday in the Mauretania's mail from the Mayor of Phillips's home town:

> TITANIC DISASTER — PHILLIPS MEMORIAL.
>
> *To the Editor of The New York Times:*
>
> As it may not be generally known that the fellow-townsmen of the late "Jack" Phillips, the Marconi operator on board the Titanic, intend erecting a suitable memorial in Godalming, his native place, to commemorate his noble self-sacrifice in the discharge of his duties, may I ask if you will be good enough to insert this letter, giving notice of that fact in your widely read paper.
>
> I think there may be many members of the public who would like to subscribe to the memorial, and, in particular, I feel sure that among the 780 odd persons whose lives were directly saved by the plucky way in which "Jack" Phillips stuck to his post, there must be many who would not like the memorial to be erected without having an opportunity of showing their appreciation of his conduct.
>
> Any subscriptions should be sent to the Town Clerk, Godalming, Surrey.
>
> E. BRIDGER, Mayor of Godalming.
>
> Municipal Buildings, Godalming, Surrey,
> June 18, 1912.

It is evident by the above that the Mayor had not heard of the fund being collected by Mr. Galbraith, who received a letter from Mr. Bridger recently stating that the plan was to erect a drinking fountain in Godalming in Phillips's honor.

SMALL GAIN FOR FLOOD FUND.

Contributions Yesterday $39, Making Total $66,215.

Contributions amounting to $39 were received yesterday through Mayor Gaynor's Southern Flood Relief Committee, bringing the total collections for the Mississippi flood sufferers to $66,215.33. This is the list of contributors:

Mary A. Cummings	$12.00
J. K. Gwynn	5.00
Nellie M. Smith	5.00
J. W. Reynolds	5.00
M. P. Kupfer	5.00
St. Thomas's S. S. Mamaroneck	3.00
J. H. Alpuente	2.00
"Cash"	2.00
Total	$39.00
Previously acknowledged	66,176.33
Grand Total	$66,215.33

Contributions in any amount are solicited for the flood victims, and may be sent to the Mayor's office, City Hall; to the Mayor's Committee, 51 Chambers Street, or to Jacob H. Schiff, Treasurer of the National Red Cross Society, 52 William Street.

REPLY TO HARLEM MINORITY

But They Say Secretary Pardee Does Not Tell What They Want to Know.

The minority stockholders of the New York & Harlem Railroad Company, who last May passed resolutions calling on the officers of the road for information of its financial affairs in detail, received yesterday from Dwight W. Pardee, the Secretary, an income and balance sheet and details of its franchises. It is not likely that the information will be considered sufficient by the minority committee, members of which said unofficially yesterday that the report did not give all of the information to which they considered themselves entitled. The income shown or the elevent months ended May 31 was $317,707 and expenses $12,142, the surplus being $305,565.

The statement explained the disposition of the Madison Square Garden property, which originally was the Harlem Railroad terminal, and of other real estate, saying that now no real estate was used for private purposes. One of the matters in which the minority shareholders are interested is the company's share in the rentable office space which the Central will have in its offices above the new terminal. On this point Secretary Pardee's letter says:

> "In connection with what has been referred to as 'air rights,' if the meaning of this expression is understood, this can refer only to the property leased to the New York Central under the Central lease and to the property above Forty-second Street, and attention is called to the clause of the lease, which provides that, in addition to the railroad and its appurtenances, there is leased to the Central all other real estate and chattels whether used for railroad purposes or not."

Refuses to Enjoin American Gas.

The Appellate Division of the Supreme Court denied an injunction yesterday against the American Gas and Electric Light Company, applied for by the banking house of Henry L. Dougherty & Co. The firm sought to restrain the sale of a $1,000,000 bond issue to other bankers, asserting its rights under an optian to Jan. 1 last, which was to be extended to March 1. The court held that there was no evidence that the banking house had any right to demand an extension of time on the option.

Chamber of Commerce Annual Report

The fifty-fourth annual report of the Chamber of Commerce is ready for distribution to members. It contains Secretary Pratt's review of the fiscal year 1911-12, the proceedings of the Chamber, reports on branches of trade, and statistics of commerce and finance, and the charter and by-laws of the Chamber, as well as a list of members, officers, and committees.

THE TREASURY STATEMENT.

Special to The New York Times.

WASHINGTON, June 28.—The Treasury statement issued to-day gives receipts and expenditures for yesterday and the elapsed periods of the month and of the fiscal years as follows:

	June 27.	Month.	Fiscal Year.
Customs	$1,211,187	$22,764,077	$307,794,286
Internal rev.	1,527,215	23,537,975	289,151,378
Corporation tax	1,806,275	9,439,337	14,294,406
Miscellaneous	192,911	6,315,453	57,199,929
Total receipts	4,737,588	62,056,843	668,440,001
Expenditures	927,913	39,787,467	652,632,761
Surplus	3,809,675	22,269,375	15,807,239

These figures exclude Panama Canal and public debt transactions.

At the beginning of business to-day the condition of the United States Treasury was:

Working balance in Treasury offices, $78,757,126; in banks and Philippine Treasury, $36,624,520.

The total of the general fund was $145,594,694.

COMMODITY MARKETS.

Devoid of Excitement, but Prices Generally Steady to Firm.

The grain markets were all steady, with trading limited. The weather is still dry in the American and Canadian Northwest. Harvest conditions for Winter wheat are very favorable. Provisions were dull and easier. Cottonseed oil moved irregularly. A slight improvement in the consuming demand is reported. Cotton continues quiet and steady. July tenders were liberal. The weather conditions are generally satisfactory. Liverpool was without feature. Coffee shows a firmer tone with less liquidation. Foreign markets were firm.

WHEAT.

Spring wheat markets closed at about unchanged or at a slight advance, while Winter wheat markets were inclined to heaviness. The opening showed continued excitement over the weather conditions, with buyers nervous regarding the weather in the American and Canadian Northwest. Later reports showing temperatures not so high in the Canadian Northwest and scattered showers caused a general reaction, and the selling was increased by the favorable weather conditions in Winter wheat States. There is, however, some little uneasiness regarding the conditions in South Dakota, and Lyle estimates Nebraska at 45,000,000 bushels, which is considerably under the maximum figures. In Kansas the estimates are from 80,000,000 to 90,000,000 bushels. The Modern Miller reported harvesting progressing well, but wheat ripening very irregularly, and conditions were such that it will be mid-July before the Winter wheat harvest is general. A good rain would add greatly to the prospects in the more northerly sections of the Winter wheat belt and also in the Northwest. Exports for the week were 3,188,000 bushels, against 2,078,000 bushels last year. Argentine exports were 2,568,000 bushels against 1,416,000 bushels last year; Australian, 848,000 bushels, against 40,900,000 bushels, and Indian 2,256,000 bushels, again 1,992,000 bushels. Indicated world's exports were 11,188,000 bushels, against 13,126,000 bushels the previous week. Cash wheat was firm. Export sales reported four loads of Manitoba. No. 2 red was quoted at $1.21, free on board; No. 1 Northern, $1.22¾; No. 2 hard Winter, $1.20¼; No. 1 Manitoba, $1.18¼.

OTHER GRAINS.

CORN.—Trading in corn was quiet, with prices showing very slight changes for the day. Cash corn was firm and reported higher at the interior. Weather conditions were favorable and reports generally indicate good progress with the crop. Western receipts of corn have fallen off heavily this week. Argentine exports of corn for the week were 4,667,000 bushels, against none last year; American, 150,000 bushels, against 614,000 bushels. Spot corn was nominal, with No. 2 quoted at 82¾c free on board.

OATS.—Interest in oats was also small, and fluctuations narrow. Prices worked down a little, but there was no pressure to sell, and the market was steady in the afternoon at the decline, influenced, to some extent, by the reports of dry weather in South Dakota and need of rain in Nebraska. Generally, the reports on oats are very satisfactory. Cash oats were quiet, with Standards and No. 3 whites quoted at 59½c; No. 2 white, 60c.

PROVISIONS.

Hog products were dull, with small professional trading, closing at a little net decline. The hog market was steady. Receipts at all points were 74,000. Packing for the week was 520,000, or 100,000 less than last year.

NEW YORK MARKET.

Wheat—	High.	Low.	Close.	Prev. Close.
July	$1.17½	$1.16⅞	$1.17	$1.17
September	1.11⅜	1.10⅝	1.11	1.11⅛
December	1.11⅝	1.11¼	1.11⅜	1.11⅝

CHICAGO MARKET.

	High.	Low.	Close.	Prev. Close.
Wheat—				
July	1.10½	1.09½	1.09½	1.09⅞
September	1.06⅜	1.05½	1.05¾	1.05⅞
December	1.06⅞	1.05⅞	1.06¼	1.06⅝
Corn—				
July	.76	.75⅝	.75⅝	.75⅝
September	.73¾	.73¼	.73½	.73⅝
December	.64	.63⅝	.63¾	.63⅞
Oats—				
July	.49¼	.48¾	.48¾	.49
September	.40¾	.40¼	.40¼	.40½
December	.41¾	.41¼	.41⅝	.41½
Lard—				
July	10.90	10.85	10.85	10.87½
September	11.10	11.05	11.05	11.07½
October	11.17½	11.12½	11.12½	11.17½
Ribs—				
July	10.50	10.47½	10.47½	10.47½
September	10.67½	10.65	10.65	10.67½
January	10.65	10.62½	10.62½	10.62½
Pork—				
July	18.67½	18.57½	18.57½	18.65
September	19.05	18.92½	18.92½	19.02½
October	18.92½	18.87½	18.87½	18.97½

COTTONSEED OIL.

Mixed price movements characterized yesterday's session. Scattered selling in the near position brought about a lower range of values for those options, but as the same interests were credited with replacing holdings in the new crop months, the undertone was considered fairly steady. Tenders of from 4,000 to 5,000 barrels were reported, with the claim made late in the day that leading refining interests which have started a large part of the notices would eventually stop a considerable quantity of oil. Sentiment remains of a bearish average, however, with cotton conditions not inimical to the position of the bears at this time. A slight improvement is thought to have occurred in the compound lard trade, but the demand for cottonseed oil is still extremely limited, according to the generality of advices.

	High.	Low.	Close.	Prev. Close.
Spot	..	..	6.70	6.75
July	6.72	6.70	6.71	6.77
August	6.86	6.84	6.84	6.89
September	6.98	6.96	6.96	6.99
October	6.87	6.86	6.86	6.87
November	6.37	6.36	6.35	6.33
December	6.37	6.36	6.32	6.32
January	6.39	6.34	6.34	6.32

COTTON.

Featuring the day was the issuance of approximately 50,000 notices for July cotton, but as there were no unusual developments this factor as affecting the price list was not startling. Indications pointed to the largest spot interests taking care of the notices, with no evidence of the speculative position of the July option being materially strained one way or the other. The lack of interest and the indisposition to enter into new commitments were elements serving to limit price fluctuations yesterday, with quotations never more than 6 points from the previous day's closings. The undertone, however, continues one of steadiness, and it was reiterated that until the Government report on Wednesday is received the bulk of the trading will probably be in the way of switching and evening up.

Aside from the apprehension in some quarters that the Eastern belt is receiving too much precipitation, there was little in the news to inspire comment. The weather map showed showers in various sections east of the river, and while moderate rain occurred at only widely scattered points the forecast was for additional showers over night. Complaints are more than counterbalanced by the dispatches of a hopeful tenor, and this, above all, seems to be limiting outside bullish enthusiasm.

The Norden report issued during the day was subjected to a bearish construction, but failed to exert much influence. A condition of 82.9 was given, indicating an improvement of 4.4 per cent. over last month and comparing with 89.5 last year. The ten-year Government June average is 80.7. The addenda to Norden & Co.'s report, to the effect that too much depends on July and August weather condition to warrant any decided market views, seems to be quite within the expression of many conservative interests at this time. Replies to The Journal of Commerce on Louisiana and Tennessee were quite satisfactory, although in the first named State irregular stands and the boll weevil were noted. Stands in Tennessee were on the whole stated to be good, with fields in both States clean. As in most other States, the plant is from two to three weeks late.

The week-end statistics were not regarded with satisfaction by interests inclined to operate for higher values. The decrease in the visible was only 136,000 bales, following a decrease of 162,000 last week, and comparing with a reduction of 149,000 last year. Spinners' takings of American cotton were reported at 176,000 bales, compared with 205,000 last week, and 176,000 a year ago. The intosight was 40,000 bales, against 27,000 last year, and since the season began totals 15,332,000 bales, as against 11,666,000 last year. The visible of American cotton thus is brought down to 2,321,000, which, however, is still nearly 1,000,000 bales in excess of the visible at this time in 1911.

	High.	Low.	Close.	Prev. Close.
June	..	..	..@..	11.15
July	11.25	11.17	11.23@11.24	11.19
August	11.31	11.26	11.28@11.29	11.26
September	11.37	11.35	11.36@11.37	11.34
October	11.49	11.44	11.46@11.47	11.44
November	11.50	11.50	11.50@11.52	11.48
December	11.58	11.53	11.54@11.55	11.54
January	11.53	11.47	11.50@11.51	11.48
February	..	..	11.54@11.56	11.52
March	11.62	11.58	11.61@11.62	11.58
April	..	..	..@..	11.60
May	11.68	11.66	11.67@11.69	11.64

COFFEE.

Coffee was steadier, and after opening at an advance of 5 to 7 points ruled quiet within a narrow range, closing at a net gain of 5 to 9 points. Sales totalled 40,500 bags. Trade in the speculative markets was not large and was of an in and out character but buying orders appeared on any indication of weakness. Havre was unchanged to ¼ franc higher; Hamburg unchanged, while Rio advanced 50 reis, and Santos was unchanged. Receipts were liberal.

Spot coffee: 14¾c for Rio 7.

Contract prices follow:

	High.	Low.	Close.	Prev. Close.
June	....	....	13.68@13.70	13.60
July	13.70	13.68	13.68@13.70	13.60
August	....	....	13.78@13.80	13.70
September	13.90	13.87	13.88@13.89	13.81
October	13.95	13.95	13.94@13.96	13.85
November	....	....	14.00@14.02	13.92
December	14.07	14.05	14.06@14.07	14.00
January	....	....	14.09@14.10	14.02
February	....	....	14.04@14.10	13.95
March	14.15	14.15	14.14@14.15	14.09
April	....	....	14.16@14.17	14.09
May	14.18	14.16	14.18@14.19	14.10

COUNTRY PRODUCE MARKETS.

BUTTER.—Creamery, extras, pound, 27@27¼c; firsts, 25¾@26½c; second, 25@25½c; thirds, 24@24½c; State dairy, tubs, finest, 26@26½c; good to prime, 24@25c; common to fair, 22@23c; process, extras, 25c; firsts, 23½@24½c; seconds, 22@22½c; factory, current make, firsts, 23c; seconds, 21½@22c; thirds, 20@20½c; packing stock, current make, No. 2, 21c; No. 3, 19@20c.

CHEESE.—Liverpool cable, official, 63s 6d for new white; Associated Press, 64s for new, both white and colored. State, whole milk, new, specials, pound, 15c; average fancy, 14¾c; under grades, 13¼@14¼c; daisies, best, 15¼c; State, skims, new, specials, 11¾@12¼c; choice, 10¼@11¼c; fair, 8¾@9¾c; under grades, 6½@8½c; full skims, common, 3½@5¼c.

EGGS.—Fresh gathered, extras, dozen, 22@23c; extra firsts, 20@21c; firsts, 19@19½c; seconds, 18@18½c; thirds and poorer, 17@17½c; dirties, No. 1, 17@17½c; No. 2, 16@16½c; checks, good to fine, 16@16½c; poor to fair, 10@15½c; State, Pennsylvania, and near-by hennery whites, fancy, large, new laid, 27c; selected whites, fair to good, 24@26c; Western gathered whites, 22@23c; State, Pennsylvania, and near-by hennery browns, 22@23c; gathered brown and mixed colors, 19@22c.

MISCELLANEOUS MARKETS.

SUGAR.—The refined sugar market was quiet and unchanged, with fine granulated quoted at $4.95@$5, less usual discount.

The following quotations are net less discount of 2 per cent. for cash: Crystal dominoes in cases of two-pound cartons, $8; in cases of five-pound cartons, $7.50; Eagle tablets, $6.30; cut loaf, $5.80; crushed, $5.70; Mold A, $5.35; cubes, Eagle, five-pound bags, powdered, and Eagle confectioners' granulated, $5.25; XXXX powdered, $5.15; powdered, coarse powdered and Eagle coarse granulated, $5.10; fruit powdered and Eagle extra fine granulated, $5; Eagle, two, three and one-half and five-pound cartons of fine granulated, $5.20; three and one-half-pound bags, $5.25; five-pound bags, $5.29; ten-pound bags, $5.15; twenty-five and fifty pound bags and standard granulated $5.05; fine granulated and Diamond A, $5; confectioners' A and No. 1, $4.85; Nos. 2 to 12, $4.80@$4.30, in five-cent ranges; Nos. 13, 14, and 15, $4 25.

The raw sugar market was easy and tending toward $3.80 for 96 test centrifugal as the trading basis. It was rumored that some business had been closed on that basis. Spot prices closed as follows: Centrifugal, 96 test, $3.80@$3.83; Muscovado, 89 test, $3.30@$3.33; molasses sugar, 89 test, $3.05@$3.08. The London market for beet sugar was steady and 1¼d to 2¼d higher, with June at 10s 10½d; July, 10s 11¼d, and molasses sugar, 89 test, 11s.

Willett & Gray—The total stock of Europe and America is 2,167,886 tons, against 2,310,513 tons last year at the same uneven dates. The decrease of stock is 142,627 tons, against a decrease of 134,932 tons last week. Total stocks and afloats together show a visible supply of 2,337,885 tons, against 2,465,513 tons last year, or a decrease of 127,627 tons.

MOLASSES AND SYRUPS.—The molasses market was dull and unchanged. Syrups moved slowly at full prices.

Quotations: New Orleans, centrifugal, common, 15@16c; fair, 17@20c; good, 21@26c; prime, 28@34c; New Orleans, open kettle, 37@52c; syrups, common, 11@12c; medium, 14@17c; fancy, 25@28c.

FLOUR AND MEAL.—The flour market was quiet, with buyers and sellers unable to agree on prices.

The following are prices quoted (in wood) on the New York Produce Exchange: Spring patents, $5.70@$6; Winter straights, $5.30@$5.45; Winter patents, $5.50@$5.70; Spring clears, $4.75@$5; extra No. 1 Winter, $4.40@$4.60; extra No. 2 Winter, $4.20@$4.30; Kansas straights, $5.20@$5.35; fancy Spring patents, $6.85@$7.15. RYE FLOUR—Quoted: Fair to good, $4.75@$4.90; choice to fancy, $5@$5.20. CORNMEAL—Quoted: Kiln dried, $4.20. BAG-MEAL—Quoted: Fine white and yellow, $1.70@$1.75; coarse, $1.65@$1.70. FEED—Quoted: Western Spring, $24.60; Standard middling, $27.60; flour, middling, $32; Red Dog, $32.50; city bran, $24.65, bulk; $26.25, sacks; middling, $28.25@$33; Red Dog, $32.50; hominy chop, $28.50@$29, bulk, $29.70@$30.20, sacks; oilmeal, $37@$37.50, nominal.

RICE.—The rice market was quiet, but steady and unchanged.

Quotations: Screenings, 4@4¼c; ordinary, 4¼@4⅝c; fair, 4⅝@4⅞c; good ordinary, 5@5¼c; prime, 5½@5¾c; choice, 5¾@6c; head Japan, 4½@5c; Patna, 6@6½c, duty paid.

OILS.—Linseed oil was unchanged. Refined petroleum was steady at recent prices.

Quotations: Standard white petroleum, barrels, New York and Philadelphia, $8.60; bulk, $5; standard white, cases, New York, $10.50; water white, barrels, New York and Philadelphia, $9.60; bulk, $6; water white, cases, New York and Philadelphia, $11.50. Linseed Oil—American seed, city, raw, 78@79c; out of town, raw, 77@78c; Calcutta, raw, 85c.

NAVAL STORES.—The local market for spirits turpentine was slightly easier in sympathy with the easier tone at Savannah. Resin and tar were dull and unchanged.

Quotations: Spirits turpentine, machine, barrels, 47¾c. Tar, $5.50. Resin, common to good, strained, $6.45@$6.50; B, $6.65; D, $6.90; E, $7.25; F, $7.70; G, $7.75; H and I, $7.80; K, $7.90; M, $8; N, $8.10; WG, $8.15, and WW, $8.20.

Weather in Cotton and Grain States.

Special to The New York Times.

WASHINGTON, June 28.—The following is the forecast for Saturday and Sunday, as issued by the United States Weather Bureau for cotton and grain States:

North and South Carolina and Georgia—Overcast weather, probably local showers in the interior Saturday and Sunday; light southerly winds.

Florida—Local showers Saturday and Sunday, except fair in southern portion; moderate east to south winds.

Alabama, Mississippi, and Louisiana—Local thunder showers Saturday and probably Sunday; moderate southerly winds.

Eastern Texas—Generally fair Saturday and Sunday; moderate southerly winds.

Western Texas—Generally fair Saturday and Sunday.

Utah—Generally fair Saturday and Sunday.

Oklahoma—Generally fair Saturday and Sunday; not much change in temperature.

Arkansas and Missouri—Probably fair Saturday and Sunday; rising temperature.

Tennessee and Kentucky—Probably fair Saturday and Sunday; rising temperature.

Ohio and Indiana—Probably fair Saturday and Sunday; continued warm; light variable winds, mostly southerly.

Illinois—Generally fair and continued warm Saturday and Sunday. Light southerly winds.

Lower Michigan and Wisconsin—Generally fair Saturday and Sunday; light variable winds, mostly southerly.

Upper Michigan and Minnesota—Generally fair Saturday and Sunday; light to moderate variable winds.

Iowa, North and South Dakota, Nebraska, and Kansas—Generally fair Saturday and Sunday; not much change in temperature.

Arrival of Buyers.

Arriving buyers may register in this column by telephoning 1000 Bryant.

Carson, Pirie, Scott & Co., Chicago, Ill.; M. J. Winger, furnishing goods; 115 Worth.

Ferguson-McKinney Dry Goods Company, St. Louis, Mo.; G. E. Switzer, housefurnishing goods, blankets, upholstery goods; 358 Broadway.

Miller & Rhoads, Richmond, Va.; G. S. Reeder, cloaks, suits, and waists; 55 White; Walcott.

Field Marshall & Co., Chicago, Ill.; F. C. Busse, white goods; 104 Worth; Latham.

Levis-Zukoski Mercantile Company, St. Louis, Mo.; J. Cunningham, millinery ornaments and laces; 621 Broadway.

Moore, William R., Dry Goods Company, Memphis, Tenn.; F. L. Lang, notions; 258 Church.

McKelvey, G. M., & Co., Youngstown, Ohio; O. D. Sheets, cloaks, suits; F. W. Barclay, carpets, upholstery goods; 320 Church; Imperial.

Robinson-Strauss Company, St. Paul, Minn.; C. J. Richter, hats untrimmed; 621 Broadway.

Ellasberg Brothers, Selma, Ala.; E. D. Ellasberg, clothing, furnishing goods, millinery; 72 Leonard.

Pellitier Company, Sioux City, Iowa; R. E. Henry, furnishing goods, hosiery; 45 E. 17th.

Rosenwald & Weil, Chicago, Ill.; M. S. Stern, piece goods; 215 4th Av.

Siegel & Brothers, Chicago, Ill.; C. E. Day, piece goods; 7 W. 22d.

Maison Blanche, New Orleans, La.; L. Levy, leather goods; 114 5th Av.

Wolf & Marx Company, San Antonio, Texas; J. J. Sterne, domestics, dress goods, silks; 148 W. 23d.

Dobbroffky Brothers, Montreal, Canada; J. A. Dobbroffky, waists, wash goods; Breslin.

Malley, E., Company, New Haven, Conn.; Miss M. Flynn, cloaks, suits; 41 Union Square.

Stuart-Bernstein Company, Jacksonville, Fla.; E. Bernstein, clothing; H. Bernstein, furnishing goods, 725 Broadway; Collingwood.

White, J. B., Company, Augusta, Ga.; F. P. Gracey, dry goods; 214 Church.

Big Bargain in Dresses.—To close out; 4,000 linen and white pique striped voile dresses for immediate delivery. Globe Dress and Suit Co., 91 Bleecker St.

Wanted—Jobs wash dresses, spot cash. Address Box N 240 Times Downtown.

WILL BUY JOBS of Spring dresses and suits for cash. E 154 Times.

AUCTION SALES.

ANDREW J. McCORMACK, Auctioneer.
REGULAR AUCTION SALE OF
STOCKS AND BONDS
By ADRIAN H. MULLER & SON
OFFICE, No. 55 WILLIAM ST.,
Wednesday, July 3d, 1912,
at 12.30 o'clock, at the
EXCHANGE SALESROOM,
NOS. 14 AND 16 VESEY STREET.
BY ORDER OF EXECUTORS.
1 share Clinton Hall Association.
FOR ACCOUNT OF WHOM IT MAY CONCERN.
5 shs. Railway Securities Co.
663 shs. Spiral Bearing & Supply Co.
910 shs. Kirke Stopper Co.
30 shs. Wyandot Refineries Co.
37,500 shs. No. Butte Extension Copper Mining Co.
$8,000 Greensboro Elec. Co. 5% Ref. & Impt. Gold Bonds, due 1930.
621 shs. Carolina, Glenn Anna & Pee Dee R'way & Devlp. Co.
125,000 shs. South Butte Copper Mining Co.
1,000 shs. Mexican Lead Co.
25 shs. Big Muddy Coal & Washing Co.
25 shs. American Clock Co.
1,000 shs. Peacock Copper Co.
25,000 shs. Village Belle Gold Mining Co.
35,000 shs. Mogul Drainage & Trans. Tunnel & Mining & Milling Co.
180 shs. New Haven Gas Light Co.
15,000 shs. Batopilas Mining Co.
$1,000 Chic., St. Paul & Minn. Ry. 1st 6s, 1918.
$1,000 Chic., St. Paul, Minn. & Omaha Ry. Cons. 6s, 1930.
100 shs. Indestructible Fibre Co.
$20,000 Indestructible Fibre Co. 1st Mtge. 6% Bds., 1925.
200 shs. American Teleg. & Cable Co., Guar.
9 shs. Hudson Trust Co.
90 shs. Pennsylvania Coal & Coke Co.
$5,000 United States Reduction & Refining Co. 1st 6s, 1931.
39 shs. Broadway Trust Co.
21 shs. Lake Shore & Michigan Southern R.R.
4 shs. Title Guarantee & Trust Co.

STILL FAVOR CHINESE LOAN.

State Department Believes Calhoun Has Been Misrepresented.

Special to The New York Times.

WASHINGTON, D. C., June 28.—The State Department has no definite information as to the report that Minister Calhoun advised Premier Tang Shao Yi or the Chinese Finance Minister, Huang Hsin Ling, against consummating the six-power loan.

The department has all along been friendly to the loan, and has had the usual interchange of information with the American Minister in regard to the pending negotiations.

It is believed that Mr. Calhoun has been misrepresented in the current reports, and that he not unlikely assented to the frequently reiterated statements of the Chinese Premier and Finance Minister that they could arrange to borrow the amount they require without outside aid, but urged that the loan be made now.

It is known here that there has been strenuous opposition on the part of the Chinese Government to a foreign financial adviser, and the plan of foreign supervision of the application of the new loan is thoroughly obnoxious to the Chinese Government. There has, however, been no intimation on the part of Secretary Knox that this Government would take any independent attitude on these matters, but all indications are that the policy of the United States would be to stand with the others of the four or six power groups.

It is not unlikely that the negotiations will be prolonged for several weeks or until the Chinese wear out the foreign bankers who are playing for control of the fiscal policy of the new republic. The foreign bankers will struggle a long time to carry their point of having a foreign fiscal adviser named by themselves. State Department observations to-day in regard to the outlook were as heretofore entirely hopeful of the ultimate placing of the $300,000,000 loan very nearly on the basis originally proposed.

RAILROAD EARNINGS.

ALABAMA GREAT SOUTHERN—

	1912.	1911.	Increase.
3d week June...	$83,742	$75,131	$8,611
July 1-June 21...	4,048,226	4,359,458	288,768

CINCINNATI, NEW ORLEANS & TEXAS PACIFIC—

3d week June...	190,276	163,404	26,872
July 1-June 21...	9,502,228	8,930,720	565,508

INTEROCEANIC RAILWAY of Mexico—

3d week June...	177,600	204,642	*27,083
July 1-June 21...	8,205,652	8,404,429	*198,777

MINNEAPOLIS & ST. LOUIS—

3d week June...	177,239	174,657	2,582
July 1-June 21...	7,771,073	8,341,523	*570,450

NATIONAL RAILWAYS of Mexico—

3d week June...	1,161,916	1,308,265	*146,349
July 1-June 21...	59,153,616	60,051,128	*897,512

RIO GRANDE SOUTHERN—

3d week June...	12,048	9,458	2,590
July 1-June 21...	496,403	545,603	*49,200

CENTRAL OF GEORGIA for May—

	1912.	1911.	1910.
Average mile ..	1,915	1,915	1,916
Gross	978,553	898,980	827,400
Net after taxes..	162,884	136,486	54,490
11 mos. gross...	12,965,833	12,017,062	11,101,181
Net after taxes..	3,282,941	3,239,470	3,012,020

DELAWARE, LACKAWANNA & WESTERN for May—

Mileage	959	930	931
Gross	2,406,372	3,110,663	3,070,224
Net after taxes..	353,905	1,075,910	1,200,412
11 mos. gross...	32,240,087	32,737,062	32,811,824
Net after taxes..	9,779,206	11,865,560	14,201,000

DULUTH & IRON RANGE for May—

Mileage	200	191	168
Gross	807,204	696,032	1,760,886
Net after taxes..	467,032	307,578	600,353
11 mos. gross...	5,731,209	6,502,451	8,096,184
Net after taxes..	2,807,018	3,253,914	4,725,026

KANSAS CITY SOUTHERN reports to Interstate Commerce Commission for May—

	1912.	1911.	1910.
Mileage	827	827	827
Freight rev....	551,607	550,721	670,208
Passenger rev....	133,636	136,087	122,719
Total op. rev....	764,529	736,314	880,236
Mt. way & struc...	100,801	50,007	88,085
Mt. of equip....	81,224	155,539	102,606
Tran. exp	283,411	266,852	317,333
Total op. exp....	528,855	525,003	564,445
Taxes	30,100	24,911	26,064
Op. income	205,474	186,400	286,726
July 1 to May 31:			
Freight rev	8,112,746	8,737,275	8,581,532
Passenger rev....	1,459,272	1,523,062	1,307,989
Total op. rev....	8,505,735	9,231,230	9,741,700
Mt. way & struc.	934,210	805,062	950,402
Mt. of equip....	1,175,330	1,266,360	1,094,185
Tran. exp	3,060,019	3,124,279	3,085,008
Total op. exp....	5,801,361	5,621,780	5,700,989
Taxes	359,255	327,263	298,100
Op. income	2,345,118	2,082,186	2,742,610

LEHIGH VALLEY reports to Inter-State Commerce Commission for May—

Mileage	1,440	1,431	1,441
Freight rev	1,816,344	3,014,170	2,708,834
Passenger rev....	373,208	386,707	363,475
Total op. rev....	2,300,710	3,519,574	3,180,360
Mt. way & struc.	231,501	376,004	329,067
Mt. of equip....	397,774	442,827	522,899
Tran. exp	845,530	1,005,012	913,807
Total op. exp....	1,620,022	2,027,174	1,867,760
Taxes	101,000	126,000	94,600
Op. income	616,660	1,366,255	1,146,596
July 1 to May 31:			
Freight rev	27,816,178	28,725,125	27,842,706
Passenger rev....	4,363,629	4,111,730	4,013,240
Total op. rev....	33,256,749	33,008,731	32,016,051
Mt. way & struc.	3,743,261	3,335,304	3,283,374
Mt. of equip....	5,904,116	5,566,736	5,587,457
Tran. exp	11,000,158	10,943,013	10,709,850
Total op. exp....	22,845,038	21,483,328	20,640,765
Taxes	1,325,700	1,000,000	1,040,000
Op. income	8,810,033	11,150,772	11,000,303

READING COMPANY FOR MAY—

Railway Company:

	1912.	1911.	Decrease.
Receipts	$3,224,802	$4,061,253	836,451
Expenses, including renewals, &c.	2,594,072	2,550,058	[illegible]
Net earnings..	[illegible]	1,511,195	[illegible]

Coal and Iron Company: [illegible]

Reading Company: [illegible]

Net earnings of all companies..	562,567	1,699,838	1,137,271

[illegible]

SOUTHERN PACIFIC for May— [illegible]

UNION PACIFIC for May— [illegible]

UNDERGROUND ELECTRIC RAILWAYS CO. (London, England,) for the month of May—

Metropolitan District Railway— [illegible]

London Electric Railway Company— [illegible]

London United Tramways, Ltd.— [illegible]

*Decrease.

Miscellaneous Earnings.

ADAMS EXPRESS CO. reports to Inter-State Commerce Commission for March—

	1912.	1911.	Increase.
Total rec. from operation	2,800,201	2,630,102	170,098

[illegible]

ATLANTIC, GULF & WEST INDIES S. S. for April— [illegible]

DIVIDENDS. DIVIDENDS.

Guaranty Trust Company of New York

28 Nassau Street

Coupons Payable July 1, 1912

Abbeville, S. C.	5%
American Cities Co.	
American Thread Co.	1st 4s
Anglaize Power Co.	
Astoria Veneer Mills Co.	
Atlantic Coast Lumber Corp. (D)	5%
Augusta Warehouse & Banking Co.	5%
Auto Sales Gum & Chocolate Co.	
Bangor & Aroostook R. R. Co.	1st 5s
Bangor & Aroostook R. R. Co.	2nd 5s
Bangor Railway & Electrical Co.	1st Con. 5s
Barney & Smith Car Co.	1st 5s
Bessemer Coal, Iron & Land Co.	6%
Bingham & Garfield	
Blakely, Ga	5%
Bleecker Street & Fulton Ferry Ry. Co.	4%
Burlington, N. C	5%
Calhoun County, Ala	5%
Central Arkansas & Eastern	
Central of Georgia Ry. Co. Mac. & No. Div.	5s
Central of Georgia Ry. Co. Middle Divn	5s
Central of Georgia Ry. Co., Mobile Divn.	5s
Chattanooga, Rome & South. R. R. Co.	1st 5s
City of Milwaukee	
Central Stamping Co.	1st 6s
Cleveland & Sandusky Brewing Co.	1st 6s
Cincinnati Northern Ry. Co.	1st 4s
City of Troy, Ala., Improvement Refunding	4s
Columbus Gas Light Co	5%
Computing, Tab. & Recording	
Connecticut Lighting & Power Co	5%
Codele, Ga	6%
Dillon, S. C	5%
Dobbie Foundry	
Durham Duplex Razor	
Early County, Ga	5%
Edison Electric Illuminating Co. of N.Y.	5s
Edison Electric Illuminating Co. of Bklyn	4%
Ellwood Short Line Ry. Co	1st 5s
Grand Junc. & Grand River Val. Ry. Co.	5%
Jacksonville Terminal Co	1st 5s
Jamestown Street Ry. Co	6%
Jefferson County, Ga	5%
Keokuk Union Depot	5%
Lockport & Olcott Ry. Co	6%
Las Animas Electric Co	6%
Madison County, Ga	5%
Margaret Erie Power Co.	
Marion, S. C., School	5%
Marion, S. C., Town	5%
Michigan Telephone Co	1st 5s
Missouri & Illinois Bridge Belt Ry. Co	4%
Mobile & Ohio Ry. Co. Equipment	4s
Monongahela Traction	
Montezuma, Ga	5%
Moultrie, Ga	5%
Nashv. Ry. & Light Co. Ref. & Extension	5s
National Fuel Co	6%
New Brunswick Southern Ry. Co	3%
New York Central Lines Equipment	4½s
New York Central Equipment 1912	
New York & East River Gas Co	1st 5s
Norfolk & Southern Ry. Co	1st 5s
Ocean Steamship Co	1st 5s
Oconee County, S. C	5%
Omaha & Council Bluffs St. Ry. Co.	5%
Omaha Water Co. Prior Lien	5%
Onondaga County	
Parkdale Fuel Co	7%
Pittsburgh Company	1st 4½s
Pleasant Valley Coal Co.	5%
Pueblo Traction & Lighting Co	5%
Pulaski Gas Light Co	1st 6s
Queens Borough Gas & Electric Co.	1st 5s
Ray Consolidation Copper Co.	6%
Reynoldsville & Falls Creek R. R. Co.	6%
Richmond Light & R. R. Co	1st 4s
Rio Grande Western Ry. Trust	4s
Rocky Ford Canal	
Rogue River Electric Co.	1st 5s
Southwestern Sugar & Land Co.	
Stephenville No. & So. Texas Ry.	
St. Louis & San Francisco R. R. Co	4%
St. Louis & Southwestern Term. 1st.	
Sanford & Cape Porpoise Ry. Co	5%
Sparks, Ga., School	5%
Steinway Ry. Co	6%
Stephenson Co., John	5%
St. Clair, Madison & St. Louis Belt Ry. Co.	4%
Sylvania, Ga.	
Sylvester, Ga	5%
Syracuse Gas Co.	1st 5s
Taliaferro, Ga.	
Temple Iron Co	4s
Temple, Ga.	5%
Tennessee & North Carolina R. R. Co.	5%
Toledo, Canada Southern & Detroit Ry. Co.	4s
Town of Rye, N. Y., District No. 1	4%
Tuinucu Sugar Co.	6%
United Lead Co.	5%
United States Sugar & Land Co.	6%
United Verde & Pacific Ry. Co.	6%
Walhalla, S. C.	5%
Waverly, Sayre & Athens Traction Co.	6%
Waynesville, N. C.	5%
Yorkville, S. C.	5%

THE NEW YORK TRUST COMPANY

26 BROAD STREET

COUPONS DUE AT THIS OFFICE ON AND AFTER JULY 1, 1912

Achotla Mines Co. 1st Coll. Trust 6s
Achotla Mines Co. 2nd Coll. Trust 6s
Ashland Waterworks Co. 1st Mtge. 5s
Athens Terminal Co. 1st Mtge. 5s
Auburn Gas Co. 1st Mtge. Skg. Fd. 5s
Bronx Gas & Electric Co. 1st Mtge. 5s
City of Rome, Ga., Renewal or Ref. Mtge. 4½s
City of Sedalia, Mo., Refunding 4½s
Central Market St. Ry. Co. 1st S. F. 5s
Citizens Gas & Electric Co. of Council Bluffs 1st Mtge. 5s
Citizens Gas & Fuel Co. of Terre Haute, Ind., 1st Refunding 5s
City Water Co. of Maryville 1st Mtge. 5s
Clinchfield Coal Co. 1st 5s
Consolidated Gas, Electric Lt. & Pwr. Co. of Baltimore 3-year 5% Notes
East Hampton Electric Light Co. 6s.
East Ohio Gas Co. 1st Mtge. S. F. 5s
Edison Elec. Light & Power Co. of Erie, Pa., 1st 6s
Equitable Illuminating Gas Light Co. of Phila., 1st Mtge. 5s
Erie County Electric Co. 1st Mtge. 4s
Evansville & Terre Haute R. R. Co. Ref. Gold 5s
Florida Publishing Co. 1st Mtge. 6s
Fonda, Johnstown & Gloversville R. R. Co. Gen. Refunding 4s
Fonda, Johnstown & Gloversville R. R. Co. 1st Cons. Refunding 4½s
Globe Street Rwy. Co. Debenture 5s
Greenwich Tramway Co. 1st 5s
Hackensack Water Co. 1st 4s
Herkimer Co. Light & Pwr Co. 1st 5s
Indianapolis Water Co. Gen. Mtge. 5s
Jonesville, S. C., School Dist. 5½s
Kan. City & Westport Belt Ry. Co. 1st 5s
Kan. City So. Ry. Co. Ref. & Imp. 5s
Kootenai Co., Idaho, Fdg. Bonds 6%
Lincoln Traction Co. (New) Gold 5s
Lincoln Traction Co. (Old) Gold 5s
Lockport Light, Heat & Power Co. 1st Mtge. Refunding 5s
Macon, Dublin & Savannah R. R. Co. 1st 5s
Mahoning & Shenango Ry. & Lt. Co. 1st Cons. Refunding 5s
National Conduit & Cable Co. 1st 5s
New London Steamboat Co. 1st 6s
New Orleans City & Lake R. R. Co. 1st 5s
New Orleans City R. R. Co. Gen. 5s
New Orleans Ry. & Lt. Co. Gen. 4½s
N. Y. & Westchester Ltg. Co. General
Northport Waterworks Co. 1st 4½s
Norwich Gas & Electric Co. 1st 5s
Paducah City Railway 1st Cons. 5s
Peace River Phosphate Min. Co. 1st Con. 6s
Plattsburgh Traction Company 1st 6s
Pocohantas Cons. Collieries Co. Inc., 50-year 5% Gold
Richmond Lt., Ht. & Pwr. Co. 1st Ref. 5s
St. Lawrence & Adirondack Ry. 1st 5s
Sharon & Newcastle Railways Co. 1st Lien S. F. 5s
Somerset County, N. J., Building 4s
South Shore Gas Co. 1st 5s
Spartanburg Ry., Gas & El. Co. 1st 5s
Spartanburg Ry., Gas & El. Co. 2d 5s
Tacoma Gas & Electric Co. 1st 5s
Tanana Valley R. R. Co. 8% 3-yr. Coll. Trust Gold Bonds
The Temple Lt. & Pwr. Co. 1st Mtge. 6s
Terminal Warehouse Co. 2nd Mtge. 5s
Tombigbee Val. R. R. Co. Gen. Lien 6s
Tri-State Land Co. Ref. & Imp. 6s
Underground Elec. Rys. Co. of London, Ltd., 4½% Bonds of 1933
Underwriters Bldg. Co. 1st 5s
United Gas & El. Co. of N. J. 1st Mtge. 5s
Utica Belt Line St. R. R. Co. 2d Mtge. 5s
Utica, Clinton & Bingh'ton R. R. Gen. 5s
Virginia Portland Cement Co. 1st 5s
Waters Pierce Oil Co. Coll. Tr. 5% Gold Notes
Western N. Y. & Penna. Ry. Co. 1st 5s
Worcester & Conn. Eastern Ry. Co. 1st 4½s
Yakima County, Wash., S. D. No. 3
Youngstown-Sharon Ry. & Lt. Co. 1st S. F. 5s

DUE JULY 2, 1912.

City of Oregon, Mo., W. W. & E. L. 5s

DUE JULY 14, 1912.

Wladikawkas Ry. Co. (Russia) 4s

DUE JULY 15, 1912.

Branchville S. D. No. 18, Orangeburg Co., S. C.

Bangor & Aroostook Railroad Co.

First Mortgage 5% Gold Bonds.

Coupon No. 39, due July 1, 1912, from the First Mortgage 5% Gold Bonds of this Company will be paid upon presentation on and after July 1, 1912, at the office of the Guaranty Trust Co. of New York, 28 Nassau St., New York.

W. A. DANFORTH, Treasurer.

Bangor, Me., June 22, 1912.

Bangor & Aroostook Railroad Co.

Second Mortgage Bonds.

Coupon No. 34, due July 1, 1912, from the Second Mortgage 5% Bonds of this Company will be paid upon presentation on and after July 1, 1912, at the office of the Guaranty Trust Co. of New York, 28 Nassau St., New York.

W. A. DANFORTH, Treasurer.

Bangor, Me., June 22, 1912.

Bangor & Aroostook Railroad Co.

Consolidated Refunding Mortgage 4% Bonds.

Coupon No. 22, due July 1, 1912, from the Consolidated Refunding 4% Bonds of this Company will be paid upon presentation on and after July 1, 1912, at the offices of Messrs. Lee, Higginson & Co., 44 State Street, Boston.

W. A. DANFORTH, Treasurer.

Bangor, Me., June 22, 1912.

National Railroad Company of Mexico.

25 Broad Street, New York.

Coupons due July 1, 1912, from the Prior Lien Mortgage 4½% Gold Bonds of this Company will be paid on and after that date upon presentation at the office of the Company, NO. 25 BROAD STREET, New York.

F. M. SOUTHER, Assistant Treasurer.

June 28, 1912.

COLUMBIA BANK

507 Fifth Avenue near Forty-second Street.

The Forty-eighth Consecutive Dividend.

New York, June 19, 1912.

The Board of Directors have this day declared a semi-annual dividend of Eight (8%) per cent. free of tax, out of the earnings of the past six months, payable on July 1st, 1912. The transfer books will remain closed from this date until July 2nd, 1912.

W. S. GRIFFITH, Cashier.

OFFICE OF THE UNITED GAS IMPROVEMENT COMPANY, N. W. Cor. Broad and Arch Sts., Philadelphia, June 12, 1912.

The Directors have this day declared a quarterly dividend of Two Per Cent. ($1.00 per share,) payable July 15, 1912, to stockholders of record at the close of business June 29, 1912. Checks will be mailed.

LEWIS LILLIE, Treasurer.

Coupons due July 1st, 1912, of the Seattle Construction and Dry Dock Company, First and General Mortgage, 10-year 6% Gold Bonds will be paid at the office of Bertron, Griscom & Jenks, 40 Wall St., New York.

The most efficient workers advertise in the Situations Wanted columns of The New York Times. Read and answer these advertisements and secure the best help without cost to you. Telephone Bryant 1000.—Adv.

Executor **Trustee**

Chartered 1822

The Farmers' Loan and Trust Company,

Nos. 16, 18, 20 & 22 William Street.
Branch Office, 475 Fifth Avenue,
New York.

LONDON 15 Cockspur St., S. W. 26 Old Broad Street, E. C. PARIS, 41 Boulevard Haussmann

Travelers' Letters of Credit. Foreign Exchange.

Administrator **Guardian**

COLUMBIA-KNICKERBOCKER TRUST COMPANY

Capital $2,000,000
Surplus 7,000,000

60 Broadway
Fifth Ave. and 34th St.
Lenox Ave. and 125th St.
Third Ave. and 148th St.

Member New York Clearing House

Statement of Condition June 14, 1912

ASSETS		LIABILITIES	
Cash on hand	$5,913,271.72	Capital	$2,000,000.00
Cash in Banks and Exchanges	10,349,217.55	Surplus	7,000,000.00
New York State Bonds	1,462,500.00	Undivided Profits	79,820.12
New York City Bonds	1,321,005.82	Deposits	59,328,397.94
Other Bonds and Stocks	12,161,151.49	Office Checks	449,582.69
Maturing Securities	6,340,235.14	Reserved for Taxes, Etc	214,467.76
Loans	23,308,979.51	Accrued Interest Payable	471,549.20
New York City Mortgages	3,965,785.92		
Real Estate, Banking Houses	4,362,518.33		
Accrued Interest Receivable	359,152.23		
	$69,543,817.71		$69,543,817.71

Independent of the Control of Any Single Interest

CENTRAL TRUST COMPANY

OF NEW YORK

54 Wall Street

Statement of Condition June 14, 1912

RESOURCES		LIABILITIES	
Bonds and Mortgages	$1,569,328.95	Capital Stock	$3,000,000.00
Public Securities, Market Value	5,542,881.25	Surplus	15,000,000.00
Other Securities, Market Value	24,414,147.41	Undivided Profits	2,110,623.53
Loans	51,010,628.14	Deposits	101,425,301.59
Real Estate	1,007,208.87	Reserved for Taxes	192,499.80
Cash in Banks	29,438,047.43	Accrued Interest	1,226,602.53
Cash in Vault	9,338,182.40	Secretary's Checks	4,493.27
Accrued Interest	639,096.27		
Total,	$122,959,520.72	Total,	$122,959,520.72

OFFICERS

JAMES N. WALLACE, President
E. FRANCIS HYDE, Vice-President
BENJAMIN G. MITCHELL, Vice-President
DUDLEY OLCOTT 2d, Vice-President
GEORGE W. DAVISON, Vice-President
MILTON FERGUSON, Secretary
FRANK B. SMIDT, Assistant Secretary
C. P. STALLKNECHT, Assistant Secretary

The Black Lake Consolidated Asbestos Company, Limited

Sale by the Trustee for the Bondholders Under Trust Deed, Dated 11th August, 1909

Sealed tenders will be received by the undersigned up to and including the tenth day of August, 1912, for the purchase of the property heretofore owned and operated by the BLACK LAKE CONSOLIDATED ASBESTOS COMPANY, LIMITED, and also for the purchase of certain securities held by the Trustee under the terms of the Trust Deed.

The properties to be sold are as follows:

Lot No. 1. The property known as the Union Mine containing one hundred and four acres, more or less, and being the southerly ends or halves of lots Numbers 27 and 28, in Range B of the Township of Coleraine, in the County of Megantic, in the Province of Quebec.

Lot No. 2. The property known as the Southwark Mine, being the northerly ends or halves of Lots Numbers 27 and 28, in Range B of the said Township of Coleraine.

Lot No. 3. Those parts of Block A and Block B in the said Township of Coleraine, known as the Black Lake Chrome and Asbestos Company property, conveyed by the said the Black Lake Chrome and Asbestos Company to the said the Black Lake Consolidated Asbestos Company, Limited, by Deed of Sale bearing date the 7th day of August, 1909, and subject to the reservations and exceptions in said Deed of Sale contained.

The said properties are to be sold en bloc with the buildings, machinery and plant constructed upon or attached to the said property and the immovable property by destination thereto appertaining.

Lot No. 4. Securities of the Imperial Asbestos Company, Limited, viz.:—7935 shares of the capital stock (par value $100.00 each) and $188,500, par value of first mortgage bonds.
If desired a separate tender may be made for this lot.

The Trustees will accept a portion of the purchase price in Bonds of the Black Lake Consolidated Asbestos Company, Limited, to the amount which would upon the distribution of the net proceeds of the sale be payable on the said Bonds.

Tenders must be accompanied by a certified cheque on a chartered bank in Canada, payable to the undersigned, for Fifty Thousand Dollars, to be applied on account of the purchase if the offer is accepted, otherwise returned, without the Trustees being responsible for any interest, but if any person tendering fails to comply with the balance of the conditions of the sale the said fifty thousand dollars will be forfeited to the Trustee for the Bondholders as liquidated damages, it being understood that the remaining and full purchase price shall be paid to the Trustee at Montreal, within one month from the acceptance of the offer. The right is reserved to reject all or any tenders.

A detailed description of the properties and any further information required by intending purchasers may be obtained on application at the office of the National Trust Company, Limited, 153 St. James Street, Montreal.

Dated at Montreal, the twenty-fourth day of June, 1912.

NATIONAL TRUST COMPANY, LIMITED,
Trustee for Bondholders.

DIVIDENDS. DIVIDENDS.

AMERICAN COAL PRODUCTS COMPANY.

June 26th, 1912.

A Quarterly Dividend of One and Three-quarters (1¾%) Per Cent. has been declared on the Common Capital Stock of the American Coal Products Company, payable on or before July 1st, 1912, to stockholders of record June 26th, 1912. Also a Quarterly Dividend of One and Three-quarters (1¾%) Per Cent. on the Preferred Stock, payable on July 15th, 1912, to Preferred Stockholders of record July 10th, 1912.

ERNEST J. STEER, Treasurer.

Merchants Exchange National Bank of the City of New York.

June 18, 1912.

The Board of Directors have this day declared a semi-annual dividend of THREE PER CENT., free of tax, payable on and after July 1, 1912, to stockholders of record at the close of business June 29, 1912.

E. V. GAMBIER, Vice-Prest. and Cashier.

Westchester & Bronx Title & Mortgage Guaranty Co.

White Plains, N. Y., June 21st, 1912.

The Board of Directors has this day declared a semi-annual dividend of Three Per Cent. on the capital stock of this Company, payable July 1st, 1912, to stockholders of record on [illegible]

E. W. BLISS COMPANY.

Borough of Brooklyn, N. Y., June 26th, 1912.

The Directors of this Company have this day declared a quarterly dividend of TWO PER CENT. on the Preferred Stock of the Company, payable July 1st next, to stockholders of record on June 28th. Transfer books to be closed June 28th and 29th, inclusive.

HOWARD C. SEAMAN, Secretary and Treasurer.

THE UNITED STATES LIGHT & HEATING COMPANY OF MAINE.

The Board of Directors has this day declared a dividend of Three and One-Half Per Cent. (3½%) on the preferred stock of this Company, payable July 25, 1912, to stockholders of record July 8, 1912. Books do not close.

W. S. CRANDELL, Treasurer.

New York, June 26, 1912.

WM. H. RICH & SON,

Manufacturers of Umbrellas and Parasols, 768-772 Pacific Street, Brooklyn, N. Y.

The Directors of this corporation have declared the seventh regular semi-annual dividend of SIX (6%) PER CENT., payable on July 1, 1912, to stockholders of record on June 28, 1912. [illegible]

DIVIDENDS.

The United States Finishing Co.

320 Broadway, N. Y., June 20, 1912.

PREFERRED STOCK DIVIDEND NO. 52.

The Board of Directors have this day declared the regular quarterly dividend of One and Three-Quarters Per Cent. (1¾%) upon the Preferred Stock of this Company, payable July 1, 1912, to stockholders of record at the close of business June 25, 1912.

COMMON STOCK DIVIDEND NO. 14.

The Board of Directors have this day declared a dividend of One Per Cent. (1%) upon the Common Stock of this Company, payable July 1, 1912, to stockholders of record at the close of business June 25, 1912.

COUPON NO. 16, due July 1, 1912, on consolidated mortgage 5 per cent. gold bonds of this Company will be paid at the office of The Equitable Trust Company, 37 Wall Street, New York City.

COUPON NO. 22, due July 1, 1912, on first mortgage 5 per cent. bonds of THE STERLING DYEING & FINISHING COMPANY will be paid at the office of The Equitable Trust Company, 37 Wall Street, New York City.

F. S. JEROME, Treasurer.

257th Consecutive Semi-Annual Dividend

ESTABLISHED 1784

The Bank of New York

National Banking Association

New York, June 18th, 1912.

The Board of Directors have this day declared a semi-annual dividend of Seven (7%) per cent., payable on and after July 1st, 1912.

The transfer books will remain closed from June 22nd, 1912, to July 1st, 1912.

JOSEPH ANDREWS, Cashier.

DETROIT & MACKINAC RAILWAY CO.,

40 Wall Street, N. Y. City, May 20, 1912.

A dividend of Two and One-half Per Cent. (2½%) on the Preferred Stock and a dividend of Two and One-half Per Cent. (2½%) on the Common Stock of this Company, have this day been declared, payable July 1st, 1912, to stockholders of record at the close of business on June 15th, 1912. The stock transfer books of the Company will close June 15th, 1912, and reopen July 3d, 1912.

C. B. COLEBROOK, Treasurer.

WELLS FARGO & COMPANY.

51 Broadway, New York, June 27, 1912.

A SEMI-ANNUAL DIVIDEND OF FIVE PER CENT. upon the Capital Stock of this Company has been declared, payable July 15, 1912, at the office of the Company, to stockholders of record at the close of business July 3, 1912.

The transfer books will close on July 3, 1912, at 5 P. M., and reopen at the opening of business on July 16, 1912.

C. H. GARDINER, Secretary.

The Peoples Bank of the City of New York.

June 20th, 1912.

ONE HUNDRED AND TWENTY-SECOND CONSECUTIVE SEMI-ANNUAL DIVIDEND.

The Board of Directors have this day declared a semi-annual dividend of FIVE PER CENT., free of tax, payable on and after July 1, 1912. The transfer books will be closed on the 22d inst., at 12 M. and reopened July 1, 1912, at 10 o'clock A. M.

WILLIAM MILNE, Cashier.

212TH DIVIDEND.
CHARTERED 1799.

Bank of the Manhattan Company.

New York, June 20, 1912.

The President and Directors of the Manhattan Company have declared a dividend of 7%, free from tax, out of the earnings of the last six months, payable on and after July 1st, 1912, to stockholders of record at the close of business June 26th, 1912. Transfer books will remain open until July 1st, 1912.

D. H. PIERSON, Cashier.

REALTY ASSOCIATES

170 Remsen St., Brooklyn, N. Y.

Dividend No. 19.

May 27, 1912.

The Board of Directors has this day declared the regular semi-annual dividend of 3% on the capital stock of the company, payable July 15, 1912, out of the earnings of the company for the fiscal year, to stockholders of record at the close of business, 3 P. M. Friday, July 5th, 1912.

AUGUSTUS HARPER, Treasurer.

The German Exchange Bank

New York, June 18th, 1912.

The Board of Directors have this day declared a Semi-Annual Dividend of TEN (10%) PER CENT., free from tax, payable on and after July 1st, 1912. The transfer books will remain closed from June 19th to July 1st, 1912, inclusive.

GEORGE KERN, Cashier.

THE BRITISH COLUMBIA COPPER COMPANY, LTD.

81 Nassau St., New York City.

June 18th, 1912.

The Board of Directors of this Company has this day declared a quarterly dividend of three per cent. (3%,) payable July 15, 1912, to stockholders of record at the close of business July 1st, 1912.

R. H. EGGLESTON, Treasurer.

Ferrocarriles Nacionales de Mexico. (National Railways of Mexico.)

25 Broad Street, New York.

Coupons due July 1, 1912, from the Prior Lien Mortgage 4½% Gold Bonds of this Company will be paid on and after that date upon presentation at the office of the Company, NO. 25 BROAD STREET, NEW YORK.

F. M. SOUTHER, Assistant Treasurer.

June 28, 1912.

UNITED TRACTION AND ELECTRIC COMPANY.

Jersey City, N. J., June 7, 1912.

A dividend of ONE AND ONE-QUARTER PER CENT. on the Capital Stock of this Company will be paid July 1, 1912, to the registered holders of June 11, 1912. Transfer books will be closed on the 11th inst. and will be reopened June 17, 1912.

C. S. SWEETLAND, Treasurer.

AMERICAN MANUFACTURING CO.

No. 65 Wall Street.

New York City, June 1st, 1912.

61st CONSECUTIVE QUARTERLY DIVIDEND.

A dividend of ONE AND ONE-HALF PER CENT. (1½%) has been declared on the stock of this company, payable July 1, 1912, to stockholders of record June 15, 1912.

HENRY R. MURRAY, Secretary.

The Hanover National Bank of the City of New York.

New York, June 21st, 1912.

The Board of Directors have this day declared a quarterly dividend of FOUR PER CENT., free of tax, payable on and after July 1st, 1912. The transfer books will remain closed until that date.

ELMER E. WHITTAKER, Cashier.

THE BANK OF AMERICA.

New York, June 18th, 1912.

The Board of Directors have to-day declared a semi-annual dividend of fourteen (14) per cent., free of tax, payable July 1st, 1912, to stockholders of record of this date.

The transfer books will remain closed until July 2d, 1912.

W. M. BENNET, Cashier.

The Market and Fulton National Bank.

New York, June 25, 1912.

A QUARTERLY dividend of THREE Per Cent. upon the capital stock of this bank has been declared, payable, free of tax, on and after July 1st, 1912. The transfer books will be closed until that date.

T. J. STEVENS, Cashier.

CUMBERLAND TELEPHONE AND TELEGRAPH COMPANY.

Interest on the first and general mortgage 5 per cent. bonds due 1937 of this company will be paid on or after July 1st, 1912, upon presentation of coupon No. 1 to the Columbia Knickerbocker Trust Company, No. 60 Broadway, New York City.

CUMBERLAND TEL. & TEL. CO.,
By T. D. WEBB, Treasurer.

PITTSBURGH COAL COMPANY.

Pittsburgh, Pa., June 26th, 1912.

The Board of Directors has this day declared a dividend of One and One-quarter (1¼) Per Cent. on the Preferred Stock, payable July 25th, 1912, to stockholders of record at the close of business July 13th, 1912.

F. J. LeMOYNE, Secretary.

113TH SEMI-ANNUAL CASH DIVIDEND.

ILLINOIS CENTRAL RAILROAD CO.

The Board of Directors has this day declared a regular semi-annual dividend of three and one-half per cent. (3½%) in cash, payable August 31st, 1912, to the holders of the Capital Stock of the Illinois Central Railroad Company as registered at the close of business Thursday, August 1st, 1912.

D. R. BURBANK, Secretary.

New York, June 20, 1912.

Office of International Silver Company.

Meriden, Conn., June 15, 1912.

Coupons No. 19 of the Debenture Bonds of this company, due July 1st, 1912, will be paid on and after that date on presentation at the American Exchange National Bank, 128 Broadway, New York City.

GEO. M. CURTIS, Treasurer.

The National Butchers & Drovers Bank.

New York, June 20th, 1912.

The Board of Directors of this Bank have this day declared a semi-annual dividend of three (3) per cent., free of tax, payable on and after July 1st, 1912. The transfer books will be closed from June 20th, 1912, until July 1st, 1912.

WM. H. CHASE, Cashier.

FIFTH NATIONAL BANK.

New York, June 28, 1912.

148TH DIVIDEND.

The Board of Directors have this day declared the usual quarterly dividend of 3%, free of tax, payable July 1st, 1912.

W. S. BECKLEY, Cashier.

CENTRAL UNION GAS COMPANY.

The coupons on the First Mortgage Bonds of this Company, due July 1st, 1912, will be paid at the office of H. B. Hollins & Co., 15 Wall Street, New York City.

PHILIP J. SCHNEIDER, Treasurer.

June 26, 1912.

SEABOARD NATIONAL BANK.

New York, June 20, 1912.

The Board of Directors of this bank has declared the regular quarterly dividend of three (3) per cent., payable July 1, 1912, to stockholders of record on June 22, 1912. [illegible]

HENRY SIEGEL FRANK E. VOGEL

HENRY SIEGEL & CO

PRIVATE BANKERS
MAIN FLOOR

The 14th Street Store NEW YORK

PER ANNUM 4½ PER CENT

INTEREST PAID ON DEPOSITS FROM $1. TO $3,000.

MONEY DEPOSITED ON OR BEFORE JULY 15TH WILL DRAW INTEREST FROM JULY 1ST. INTEREST READY AND PAYABLE IF DESIRED ON THE FIRST DAYS OF JANUARY AND JULY.

DEPOSITS MAY BE WITHDRAWN WITHOUT GIVING NOTICE.

WRITE FOR CIRCULAR.

Hours: 9 A. M. to 5.30 P. M.

F. L. CHAMPION, Cashier
W. J. DOHERTY, Asst. Cashier

SAVINGS BANKS.

NORTH RIVER SAVINGS BANK

31 W. 34th St., bet. 5th and 6th Aves.

93RD SEMI-ANNUAL DIVIDEND

A dividend of THREE AND ONE-HALF PER CENT. per annum has been declared and will be credited depositors on July 1, 1912, on sums of $5 to $3000.

Money deposited on or before July 10, will draw interest from July 1.

Bank open 10 a. m. to 3 p. m.
Mondays 10 a. m. to 7 p. m.
Saturdays 10 a. m. to 12 m.

Adolpho H. Fischer, President.
George T. Connett, Secy. and Treas.
Herman F. Dietmann, Asst. Treas.

Dry Dock Savings Institution

341 & 343 BOWERY, Cor. 3d St., New York.

The Trustees have declared a dividend for the six months ending June 30, 1912, on all deposits entitled thereto under the By-Laws, at the rate of THREE AND ONE-HALF Per Cent. per annum on all sums not exceeding THREE THOUSAND DOLLARS, payable on and after July 15, 1912.

Deposits made on or before July 10 will be entitled to interest from July 1, 1912.

ANDREW MILLS, President.
WM. F. PATTERSON, Treasurer.
CHARLES MIEHLING, Secretary.

NEW YORK SAVINGS BANK

N. W. Cor. 14th St. and 8th Avenue

July 1, 1912, dividend at the rate of

FOUR PER CENT.

per annum on all sums from $5 to $3,000 entitled thereto under the by-laws.

DEPOSITS MADE ON OR BEFORE JULY 10 WILL DRAW INTEREST FROM JULY 1.

WILLIAM FELSINGER, President.
JAMES L. WANDLING, Treasurer.
ARCHIBALD M. PENTZ, Secretary.

BROOKLYN SAVINGS BANKS.

THE WILLIAMSBURGH SAVINGS BANK

Broadway and Driggs Avenue, Brooklyn

Notice is hereby given that on and after the 20th day of July, 1912, a semi-annual interest at the rate of FOUR PER CENT.

FOUR PER CENT

per annum will be paid to all depositors in this bank who, on the 1st day of July, 1912, may be entitled thereto.

Money deposited on or before July 10, 1912, will draw interest from July 1st.

E. B. TUTTLE, President.
WILLIAM F. BURNS, Cashier.

Bank Open Mondays until 7 P. M.

REPORTS OF TRUST COMPANIES.

REPORT OF THE CONDITION OF THE

NEW YORK LIFE INSURANCE AND TRUST COMPANY

at the close of business on the 14th day of June, 1912:

RESOURCES.

Stock and bond investments, viz.:		
Public securities, market value		$1,515,307.50
Other securities, market value		13,457,362.44
Real estate owned		2,715,613.00
Mortgages owned		3,080,467.50
Loans secured by other collateral		3,046,700.00
Bills purchased not secured by collateral		15,126,661.50
Overdrafts, (secured)		62,700.30
Due from trust companies, banks, and bankers		1,878,532.33
Specie		4,200,000.00
Legal-tender notes and notes of National banks		200,000.00
Other assets, viz.:		
Suspense account	$180,502.76	
Accrued interest not entered	70,013.82	250,506.58
Total		$44,004,077.23

LIABILITIES.

Capital stock		$1,000,000.00
Surplus, including all undivided profits		4,227,542.89
Reserved for taxes		44,357.00
Preferred deposits	$3,300,669.24	
Deposits not preferred	31,892,161.73	
Due trust companies, banks, and bankers	128,461.82	
Total deposits		35,321,322.30
Other liabilities, viz.:		
General account interest	$468,029.36	
Life insurance	375,780.62	
Annuities	2,550,580.62	
Contingent account	6,375.63	
Accrued interest not entered	40,548.57	3,470,825.11
Total		$44,004,077.23

MEETINGS AND ELECTIONS.

The Consolidated Stock Exchange Building Company.

80 Beaver Street, New York.

June 29th, 1912.

The Annual Meeting of the Stockholders of the Consolidated Stock Exchange Building Company will be held at the office of the Company, 80 Beaver Street, New York City, on Monday, July 1st, 1912, at 2:30 P. M., for the purpose of electing nine Trustees to serve for ensuing year.

J. E. LYNCH, Secretary.

The Annual Meeting of the stockholders of the Consolidated Dental Manufacturing Company will be held at the office of the Company, 130 Washington Place, New York City, on Monday, July 8th, 1912, at 4 P. M., for the election of a Board of Directors for the ensuing year, and such other business as may come before the meeting.

June 24th, 1912. J. F. BROMMER, Sec'y.

THE ANNUAL MEETING OF THE STOCKholders of E. M. Knox Retail Hat Co. will be held at the offices of the company, 452 5th Av., New York City, at 12 o'clock noon, July 1st, 1912, for the election of officers and such other business as may properly be brought before the meeting.

THOS. J. NOLAN, Secretary.

Sunday

Out-of-town National Bank statements will be published in The New York Times to-morrow, and in The New York Times Weekly Financial Review Monday, July 1st.

The statements of all New York City National Banks, State Banks, and Trust Companies which have been published in The New York Times will be inserted in The New York Times Weekly Financial Review Monday, July 1st.

The New York Times

"All the News That's Fit to Print."

Harris, Forbes & Co
Successors to
N. W. Harris & Co
New York
Pine Street, Cor. William
NEW YORK

Government Municipal Railroad and Public Utility | Bonds for Investment

FIRST MORTGAGE
Corporation BONDS
to pay
6%
Particulars Upon Application.
A. B. Leach & Co.
149 BROADWAY, NEW YORK

SAFE INVESTMENTS
MUNICIPAL BONDS
SUITABLE FOR
Trust Funds
Insurance Companies
Postal Savings Banks AND
Conservative Investors
O'CONNOR & KAHLER
49 Wall Street, New York | The Rookery, Chicago

Municipal, Railroad, Corporation { 4% TO 6% } **BONDS**
Selected for Conservative Investors.
LISTS MAILED UPON APPLICATION.
Lawrence Barnum & Co.
BANKERS.
27 & 29 PINE STREET, NEW YORK.
Philadelphia Washington Boston

Bond Investments
4 to 6% Income.
CIRCULAR UPON REQUEST.
C. E. DENISON & CO.,
4 Post Office Square, Boston
Guardian Building, Cleveland.

J. K. Rice, Jr. & Co. Will Buy
100 Conley Foil Stock
100 Electric Properties Pfd. Stock
50 International Nickel Com. & Pfd. Stock
50 International Pulp Pfd. Stock
100 Johnson Tin Foil & Metal Stock
50 Weyman-Bruton Com. Stock
J. K. Rice, Jr. & Co.
'Phones 7460 to 7466 Hanover. 33 Wall St., N. Y.

ADIRONDACK POWER CO.
Stock
Bought & Sold
E. & C. RANDOLPH
Members New York Stock Exchange
111 Broadway, New York.
OPEN MARKET SECURITIES DEPARTMENT
Horace Hatch, Mgr. T. F. Shields, Bonds.
Dealers in Investment and Other Securities of the United States, Canada and Mexico.

U. S. Gov't, N. Y. City } BONDS
SMITH, HECK & CO.
Members New York Stock Exchange
71 Broadway, New York.

SCHMIDT & GALLATIN
Bankers & Brokers
111 Broadway, New York

Municipal Bonds to net from
4¼% to 5%
Special Circulars on Request
Douglas Fenwick & Co.
34 Wall Street, New York

1852 1912
Jas. B. Colgate & Co.
36 Wall St., New York
Investment Bonds | List on Application

Wm. A. Read & Co.
Bankers
No. 31 Pine Street.
BOSTON LONDON CHICAGO

Alfred Mestre & Co
Members New York Stock Exchange
37 Wall Street New York

Potter, Choate & Prentice
Members New York Stock Exchange
BANKERS
55 WALL ST. NEW YORK

Railway Equipment Issues
Freeman & Com[illegible]

FINANCIAL MARKETS

General Price Level Slightly Higher—Heavy Payments to the Treasury.

With the naming of the Democratic Presidential nominee in abeyance during the business day, but with the belief prevailing that the tide was moving toward the selection of Mr. Wilson as the party's standard bearer, there was shown yesterday a disposition to regard the business situation as very close to the point at which little heed need be given to politics. In some quarters this feeling was due to the belief that the naming of the ticket which seemed yesterday to be foreshadowed would promise a safe administration, from the point of view of the business man, whichever of the two great parties may succeed in the elections, while in other quarters the feeling that politics could soon be ignored was based on the assumption that even if, on their surface, political developments might seem to be unfavorable, the tendency toward business improvement is so pronounced that it cannot be seriously checked by the action of the political parties. Whether from one point of view or the other, the drift of sentiment was favorable to continued expansion in business. Underlying conditions are sound, and, granted a favorable outcome of the crops, all that is needed to assure a forward movement in business is growth of the feeling of confidence in the future, which is becoming all the greater in important banking circles as the disposition grows to shake off the restrictions which political considerations have been putting upon enterprise.

There were sharp advances in a number of stocks yesterday, offset in part by opposite movements in other sections of the list, but the body of stocks moved to a slightly higher level. Though the grain markets receded but little from the previous day's advance, the tenor of the day's crop advices was satisfactory. Were it not for the much greater supply of moisture with which the Spring wheat States entered the hot season this year there would be a more general disposition to share the concern which the speculative markets have been showing over the prevalence of hot, dry weather in the Northwest. It was the lack of a reserve supply of moisture which contributed much to last year's damage, but conditions in this respect this year are much more favorable. This is unquestionably standing the Spring wheat crop in good stead at the present juncture. So far as the Winter wheat situation is concerned, the burden of advices is still that the result of the harvest will be somewhat better than the indications of a month ago.

The monetary position at the moment commands attention because of the heavy payments which are now being made to the Treasury, as the noteworthy feature of our own situation, and because of the happy outcome in the German market of the preparations which have been made to meet the half yearly requirements there. The Berlin Boerse was firmer yesterday, and there was no indication of such great urgency in the German demand for money as was witnessed at the last half yearly period. There is seen in this situation the fruit of the timely warnings issued to the German market, which, though they caused some unsettlement when they were given, seem to have done much to ease the position of the German market over the difficult period of preparation for the half yearly settlements. Even if a flurry in money rates should occur there on this last day of the half year, it seems plain that the German market's position, as has lately been supposed, is much more comfortable than was expected. Our own large payments to the Treasury, which up to yesterday had caused a loss for the week of over $15,000,000 cash to the Sub-Treasury, have largely to do with the payment to the Government at the close of the fiscal year of the corporation tax. Unless the situation with respect to the appropriations for the new fiscal year is quickly cleared up by Congressional action it may be that the large amount of cash now going into the Treasury will be withheld from the money market much longer than usual. As a rule, Government expenditures are large immediately after the 1st of July, and this has served to offset in large measure the cash inflow during the closing days of June. This has been most pronounced since the imposition of the corporation tax, which has to be paid within the fiscal year, a provision which naturally leads to the making of these payments by nearly all corporations at the very end of the period allowed by law. If embarrassment to the employes of the Government as a result of the unbusinesslike methods of Congress this year in the matter of appropriations for the maintenance of the Government should be accompanied by some burden on the money market, resentment at the course which Congress has pursued in this affair will be all the more widespread. A slight increase in the firmness of money rates, however, is probably the most that would result from the temporary locking up of the cash which is now going into the Treasury.

MONEY AND EXCHANGE.

Money on call loaned on Stock Exchange collateral at 2¾@3 per cent., with the last loan at 3 per cent. Most of the day's loans were made at 2¾ per cent.

Many large lenders on call are holding their money at 3 per cent.

Time money rates, 3 per cent. for sixty days, 3@3¼ per cent. for ninety days, 3¼@3½ per cent. for four months, 3½@3¾ per cent. for five and six months, and 3¾@4¼ per cent. for seven and eight months.

Commercial paper was quoted at 3½@4 per cent. for prime four to six months' maturity.

New York Clearing House Statement: Exchanges, $322,719,035; balances, $16,352,096; Sub-Treasury credit balance, $507,994.

The local banks lost $15,150,000 on their Sub-Treasury operations this week.

FOREIGN RATES.

Discount rates abroad yesterday were: London, 2⅞ per cent. for short bills and 2 13-16 per cent. for three months' bills; Paris, 2⅞ per cent., and Berlin, 4¼ per cent. Money rates were 2¼@2½ per cent. in London, and in Berlin, for the settlement, 5¾ per cent.

The Paris check rate on London was 25 francs 23 centimes, and the Berlin check rate on London, 20 marks 46 pfennigs.

Foreign exchange rates at the points noted were quoted as follows at the close of business yesterday:

CABLE AND SIGHT RATES.

London—Cable, $4.8760; demand, $4.8715.
Paris—Cable, 5.17½ plus 1-32; check, 5.17½ less 1-16.
Berlin—Cable, 95⅝ less 1-32; check, 95 3-16.
Switzerland—Cable, 5.19⅝ plus 1-32; check, 5.19⅝ less 3-16.
Holland—Cable, 40⅜; check, 40 1-16 plus 3-64.

SIXTY AND NINETY DAY BILLS.

London—Bankers', 60 days, $4.8465; 90 days, $4.83½.
London—Commercial, 60 days, $4.84¼; 90 days, $4.83¼.
Paris—Bankers', 60 days, 5.21¼ less 1-16; 90 days, 5.22½ less 1-16.
Paris—Commercial, 60 days, 5.20⅞ less 1-32; 90 days, 5.21⅞ less 1-32.
Berlin—Bankers', 60 days, 94¼ less 1-32; 90 days, 94⅛ less 1-16.
Berlin—Commercial, 60 days, 94½; 90 days, 94¼ less 1-32.

DOMESTIC EXCHANGE RATE.

[illegible], par; Chicago, 35c premium; St. [illegible], 35c premium; St. Paul, 60c premium; San Francisco, 90c premium;

TOPICS IN WALL STREET.

Not a Democrat.

Never having regarded J. P. Morgan as a member of the Democratic Party, Wall Street was not much worried yesterday over the action of the Baltimore Convention in reading him out of the party.

***

Railroad Coal Rates.

The fact was commented on yesterday that in the public announcement of the offering of Virginian Railway bonds the point was made that the grade and general facilities of the road would enable it to compete effectively with other railroads for coal traffic no matter what rates might be established on this business, and that in the formal statement regarding the passing of the Ontario & Western dividend one reason given for this action was that the existing scale of rates for the transportation of anthracite coal was threatened. These two coming together served to indicate that just now the question of possible coal rate reductions was much in the mind of railroad managements.

***

For New Cotton Supply.

In addition to the $25,000,000 set aside out of last year's surplus revenues of the British Government for the retirement of Consols, it appears from cable advices that $2,500,000, or one-third of the balance of the budget surplus, will probably be devoted to the upbuilding of transportation facilities of the East African Protectorate and Uganda. A particular object is the development of the cotton growing industry of Uganda, which is one of the districts in which special efforts have been made to build up a source of supply of raw cotton with the ultimate object of lessening Great Britain's dependence for its supply of this staple upon the United States. The money which is to be devoted to this purpose is part of the sum originally set aside for special navy expenditures. It has been found, according to advices now received, that these will be sufficiently covered by the appropriation of $5,000,000 out of the surplus instead of $7,500,000 as was originally proposed. Thus one-third of this sum is being diverted from military to commercial purposes.

***

Bank Investments Increase Slightly.

The compilation of the figures of the positions of the National banks in the city made by the Clearing House from the reports on the call of June 14, show a small increase, $7,245,300 in the item "other stocks, bonds, and mortgages" as compared with the call of April 18. The total is now $190,482,400. At this time last year the investment item stood at $215,073,500, which represented a gain over the Spring call of that year of $30,289,100. On the latest call loans, standing at $980,019,700, are an increase of more than $20,000,000 since the previous call, whereas at this time last year the item of $924,142,700 represented in decrease of nearly $11,000,000. Deposits of $1,511,892,600, were $64,678,200 larger than on the last call, but only $785,000 larger than on the June call last year.

***

Corporation Receipts Slow.

This is the season when the receipts from the National corporation tax begin to come into the Treasury. This year they are coming in somewhat slowly. So far this month the receipts at Washington have been $7,633,062, compared with $5,754,257 in the same time in 1911, but all told to date the receipts from the tax in 1912 have been $12,488,131, against $13,995,485 in 1911 to this date. The receipts from the tax have been increasing heavily from year to year. Last year the $33,516,970 paid in for the fiscal year ended June 30, was an increase of $12,565,196 over the previous year.

***

Anthracite Earnings.

The explanation by the directors of the Ontario & Western of their action in passing the annual dividend called attention to the showing in earnings in May of the largest anthracite carriers. The coal strike was not settled until May 20, and May's tonnage of anthracite for the Reading was only 201,575 tons, against the March figures of 1,472,696 tons. March showed abnormal activity in preparation for the strike, and May's figures cover practically only one-third of the month. What was considered most significant in the Ontario & Western directors' statement was the assertion that the "proceedings now under way threaten the stability of anthracite rates." The May earnings of the Reading Railroad show a decrease in gross for the month, as compared with last year, of $36,451, leaving the gross at $3,224,802. The net earnings were $699,829, a decline of $811,366. The Reading Coal & Iron Company showed gross earnings of only $755,242, a decline of $201,472, which, after expenses, left a deficit of $303,381 for the month. In May last year there remained net earnings of $40,159.

***

Tobacco's Rise.

American Tobacco continued upward yesterday, going to 309¼, a gain of 6¼ points. At this price, shares show an advance for the week of 16¼ points.

***

Exchanges Indicate Expansion.

Business expansion in the country at large is indicated in the aggregate of bank exchanges for the week, which, as reported by Dun's Review, were $2,589,139,803. Outside of New York there were gains of 10.7 per cent. over the corresponding week of last year, and of 9.3 per cent. over 1910. The slackness of operations in the speculative and financial markets here, however, is sufficient to account for a falling off in the comparisons of New York City, where exchanges were 1.7 per cent. less than in 1911 and 11.10 per cent. less than in the same week in 1910.

METAL MARKET REPORTS.

At the Metal Exchange yesterday dullness was shown, with business on a light scale. Copper was down ⅛c in the bid. Tin ruled about steady, at a recession of ⅛c in the bid, 100 tons of July delivery selling at 46.00.

The closing bid and asked prices follow:

	Friday. Bid.	Friday. Asked.	Thursday. Bid.	Thursday. Asked.
Standard Copper.				
Spot	16.75	17.37½	16.87½	17.37½
June	16.75	17.37½	16.87½	17.37½
July	16.87½	17.37½	17.00	17.37½
August	17.00	17.50	17.00	17.50
September	17.00	17.50	17.00	17.50
Lead	4.40	4.55	4.40	4.55
Spelter	7.05	7.25	7.05	7.25
Tin	46.50	48.00	47.00	48.00

The final figures for spot and future deliveries of copper and pig tin on the Metal Exchange in London yesterday, compared with Thursday's closing prices, follow:

	Friday. £	s.	d.	Thursday. £	s.	d.
Copper, spot	77	10	0	78	6	3
Copper, futures	78	7	6	79	2	6
Pig tin, spot	209	00	0	209	0	0
Pig tin, futures	203	15	0	201	0	0

The market ended firm. Spanish pig lead was up 1s. 3d., at £18 1s. 3d. Spelter was unchanged at £25 15s. Cleveland warrants were up 4½d., at 57s. 3d.

RELIABLE FINANCIAL INFORMATION.
News of bond and stock markets, wheat and metal movements in The New York Times Weekly Financial Review. Latest prices of active and inactive securities, railroad earnings, declared dividends, authoritative articles from chief monetary centres. Every Monday. Mailed to any address in the United States for One [illegible]

OUTSIDE SECURITIES

Further Rise in United Cigar Stores the Feature of Trading in the Curb Market.

The tobacco stocks were again the leading point of interest in the Curb market, and United Cigar Stores made a steady advance of 10 points from the opening, under heavy trading. Starting at 249, ½ of 1 point below the previous day's close, the price advanced to 259, a new high record, made in 1911. Transactions totalled 3,200 shares. British-American Tobacco was irregular but active. Opening at 32¼, it sold off to 31⅝, and as high as 32⅜, the close being at 32¼ after sales of 9,000 shares. The other tobacco issues were strong. McAndrews & Forbes rose 5 points to 190, and Porto Rico-American 9 points to 280. Havana Tobacco also made a gain, rising to 7⅛ from the opening at 7. The mining list was less active than in recent markets, and several issues closed fractionally off from the low prices of the day. In the bond list, prices were unchanged from opening levels, Adams Express 4s reported sales of $33,000 at 84.

***

Transactions reported yesterday in the outside market, with opening, high, low, and last prices, were as follows:

INDUSTRIALS.

Sales.		Open.	High.	Low.	Last.
700	*Allied Sec. Co.	88	89	87	88
9,000	Brit.-Am. Tob.	32¼	32⅜	31⅝	32¼
140	B. F. Goodr'h Co.	79½	80¼	79⅛	79¾
125	B. F. G. Co. pf.	108⅛	108⅛	108⅛	108⅛
400	Havana Tob.	7	7⅛	7	7⅛
350	Leh. V. C. S. Co.	240	245	240	245
600	L.-W. Bisc. Co.	39⅛	39⅛	38	38⅛
175	†McA. & Forbes	185	190	185	190
250	Manh. Sh., w. i.	59	59⅛	58½	58⅝
800	M. Sh. pf., w. i.	101⅛	101⅛	100⅞	101⅛
200	Manh. Trans.	2	2	1 15-16	2
400	Marc. of A. new	8⅝	8⅝	8½	8⅝
500	*Mays Oil	27	27	26	26
75	P. R.-Am. Tob.	271	280	271	280
80	†R. J. Reynolds	270	270	270	270
50	St. Oil of N. J.	380	380	380	380
3,200	Un. Cig. Stores	249	259	249	259

MINING STOCKS.

Sales.		Open.	High.	Low.	Last.
1,000	*Beaver Cons.	46	46	46	46
500	Big Four	47	47	47	47
1,600	Braden Copper	7⅛	7⅜	7⅛	7¼
100	Brit. Col. Cop.	6	6	6	6
1,500	Butte-N. Y.	1⅝	1⅝	1¼	1¼
1,000	*C. O. D. Con.	10	10	10	10
200	Con. Ari. S.	⅝	⅝	⅝	⅝
100	Davis-Daly Cop.	2⅛	2⅛	2⅛	2⅛
5,200	†El Paso Con.	1	1 1-32	1	1 1-32
300	Giroux Mining	5⅛	5⅛	5⅛	5⅛
200	Greene-C.	10⅛	10⅛	10⅛	10⅛
100	Kerr Lake	2⅞	2⅞	2⅞	2⅞
300	Keystone e.	2⅞	2⅞	2⅞	2⅞
3,175	†Mason Valley	14⅛	‡14⅛	13⅞	13⅞
4,000	Motherlode G.	1	1⅛	1	1⅛
600	Nevada Hills	2	2	2	2
2,000	Tonopah Exten.	2	2	2	2
1,875	Tuolumne Cop.	3⅝	3⅝	3⅝	3⅝
5,000	*Wettl. S. M.	60	60	52	55
800	Yukon G. M.	3 13-16	3⅞	3 13-16	3⅞

BONDS.

Sales.		Open.	High.	Low.	Last.
$33,000	Adams Ex. 4s.	84	84	84	84
10,000	Chicago El. 5s.	98¼	98¼	98¼	98¼
10,000	Illinois Central 4½s notes	99⅞	99⅞	99⅞	99⅞
5,000	Mason Val. 6s.	138	138	138	138

*Sell cents per share. †Ex div. ‡Odd lots.

The bid and asked prices of listed stocks and bonds on which there were no sales on the Curb yesterday make these comparisons with those of Thursday:

INDUSTRIALS.

	June 28. Bid.	June 28. Asked.	June 27. Bid.	June 27. Asked.
Am. W. W. G. Co., pf.	98⅛	98⅞	98⅛	98⅞
Am. Writing Paper	3½	3⅝	3½	3⅝
Atlantic Gulf & W. I.	7	8	7	8
Atl. Gulf & W. I. pf.	13	15	13	15
Bay State Gas	⅛	½	⅛	½
Borden's Con. Milk	128½	129½	128½	129½
Borden's Con. Milk pf.	106½	107½	106½	107½
Con. Rubber Tire	15	18	15	18
Con. Rubber Tire pf.	..	59	..	59
Havana Tobacco pf.	13	17	13	17
Houston Oil	15½	16	15	16
Houston Oil pf.	67	69	67	69
Int. Rubber trust ctfs.	14	15	14	15
International Salt	3	6	3	6
J. I. Case, pf.	103½	104½	103½	104½
Kayser	83	90	83	90
Kayser pf.	107	109	107	109
Kolb Bakery pf.	98¼	98⅞	98¼	98⅞
S. S. Kresge	51	52	51	52
L'se-Wiles Bis. Co., pf.	101⅞	102½	102¼	104⅞
Standard Oil, old	885	929	885	929
Standard Oil subsid.	510	540	510	540
U. S. L. & Heat., new	19	20½	20	20½
U. S. L. & H. pf., new	85	87	85	87
J. S. Youngs	175	180	175	180
RAILROADS.				
Am. Light & Traction	345	355	345	355
Am. Light & Trac. pf.	108	110	108	110
MINING STOCKS.				
Caledonia Mining	30	35	38	45
Diamond Black Butte	7	9	7½	8½
Diamond Field Daisy	7	9	7	9
First National	2⅝	2⅞	2⅝	2⅞
Florence	88	92	87	89
Gold Hill	5-16	⅜	5-16	⅜
*Greenwater	4	5	5	6
Internat. Smelt. & Ref.	120	123½	120	123½
La Rose Cons.	3¼	3½	3⅜	3½
Mines of America	3	3½	3	3½
McKinley-Darragh	1 11-16	1¾	1 11-16	1¾
*Nev.-Utah M. & S.	5	10	5	7
South Utah M. & S.	⅝	⅞	⅝	⅞
Stewart	1½	1¾	1½	1¾
Tonopah Mining	†6¾	6⅞	7	7⅛
Tri-Bullion	⅜	½	7-16	½
Union Mines	⅛	¼	⅛	¼
United Copper	⅝	1	⅝	1
United Copper pf.	8	20	8	20
BONDS.				
Braden Copper 6s	152	156	153	156
Braden Copper 7s, new	152	156	152	156
N. Y. City 4½s	100⅝	100⅞	100⅝	100⅞
N. Y. State 4s, new	100⅛	100⅜	100⅛	100⅜
N. Y. Telephone 4½s	98⅝	99	98⅝	99
Western Pacific 5s	84⅛	85	84⅛	85

*Sell cents per share. †Odd lots.

STANDARD OIL STOCKS.

Name of Company.	Friday. Bid.	Friday. Asked.	Thursday. Bid.	Thursday. Asked.
Anglo-American Oil	23	24	23	24
Atlantic Refining	410	420	410	425
Borne-Scrymser	120	150	100	150
Buckeye Pipe Line	146	152	145	150
Chesebrough Mfg. Co.	750	850	750	850
Colonial Oil Co.	145	175	125	175
Continental Oil	825	900	825	900
Crescent Pipe Line Co.	55	62	58	62
Cumberland Pipe Line	70	80	70	80
Eureka Pipe Line Co.	325	335	325	340
Galena-Signal Oil	225	235	225	235
Galena-Signal Oil pf.	140	150	140	150
Indiana Pipe Line	100	110	100	110
National Transit	39	41	39	41
New York Transit	285	300	285	300
Northern Pipe Line	120	130	120	130
Ohio Oil	96	98	96	98
Prairie Oil & Gas	260	270	260	270
Solar Refining Co.	475	550	475	550
Southern Pipe Line	225	235	225	235
South Penn. Oil Co.	625	650	620	650
S. W. Penn. Pipe Lines	140	150	140	150
Standard Oil (Cal.)	175	185	170	180
Standard Oil (Ind.)	220	230	220	230
Standard Oil (Kan.)	205	215	200	215
Standard Oil (Ky.)	360	385	365	380
Standard Oil (Neb.)	215	230	215	230
Standard Oil (N. J.)	378	383	380	385
Standard Oil subsid. "en bloc"	520	540	520	540
Standard Oil, old stock, "all on"	898	923	900	925
Standard Oil (N. Y.)	420	430	420	430
Standard Oil (Ohio)	175	185	175	185
Swan & Finch Co.	180	230	180	230
Union Tank Line Co.	60	64	61	65
Vacuum Oil Co.	165	170	165	172
Washington Oil	20	30	20	30
Waters-Pierce Oil	1,000	1,500	1,000	1,500

Standard Oil subsidiaries "en bloc" and old stock, "all on" quotations include all stock dividends and Swan & Finch warrants and the new Vacuum Oil stock paid up.

TOBACCO STOCKS.

This list comprises those tobacco stocks not listed on the Stock Exchange:

	June 28. Bid.	June 28. Asked.	June 27. Bid.	June 27. Asked.
British-American	32¼	32⅜	31⅛	31¼
Conley Foil	295	305	290	305
Johnson Tinfoil & Met.	185	200	185	200
J. S. Young	180	185	184	186
MacAndrews & Forbes	189	192	185	189
Porto Rico-American	275	280	270	280
R. J. Reynolds	270	280	270	275
United Cigar Stores	258	259	249	250
United C. S. w. i.	89½	90½	85	88
United C. S. pf., w. i.	115	117	110	130

SHORT TERM NOTES.

		—Maturity.—		Bid.	Ask.	Yield.
Amal. Copper	5	Apr.	1,'13	100¼	100⅜	3.57
Balt. & Ohio	4½	June	1,'13	100	100¼	4.22
Bklyn. Rap. Tr.	5	July	1,'18	97	97½	5.52
C., H. & D., purchase money	4	July	1,'13	99⅛	99⅜	4.24
Ches. & Ohio	4½	June	1,'14	99⅛	99⅜	4.63
Chi. & Alton	5	Mar.	15,'13	99⅛	99⅝	5.62
Chi. El. Rys.	5	July	1,'14	98	98½	5.80
Erie	6	Apr.	8,'14	100⅞	101⅛	5.32
Erie	5	Oct.	1,'14	99⅛	99⅝	5.18
Erie	5	Apr.	1,'15	98⅞	99⅛	5.33
Gen. Motors	6	Oct.	1,'15	99⅞	100	6.00
Gen. Rubber	4½	July	1,'15	97⅛	97⅞	5.27
Hudson Co.	6	Feb.	1,'13	99⅞	100⅛	5.53
Ill. Central	4½	July	1,'14	99⅛	100	4.50
Int. & Gt. N.	5	Aug.	1,'14	98¼	98⅝	5.74
Int. Harv. Co.	5	Feb.	15,'15	100⅛	100⅞	4.74
Minn. & St. L.	5	Feb.	1,'13	89	93	..
Mo., K. & T.	5	Aug.	1,'13	99¼	99½	5.74
Mo. Pacific	5	June	1,'14	93	94	8.40
M. C. of Mex.	4½	Sep.	1,'13	98	98½	6.10
N. Rys. of Mex.	4½	June	1,'13	98	98½	6.30
N. Y. Central	4½	Mar.	1,'14	99⅞	100	4.42
N. Y. Central	4½	Mar.	1,'15	99⅞	100	4.50
N. Y. Central	4½	May	1,'15	99⅞	100	4.44
Pac. T. & T.	5	Jan.	1,'13	100⅛	100⅜	2.77
St. L. & S. F.	5	June	1,'13	[illegible]	[illegible]	[illegible]
Southern Ry.	5	Feb.	[illegible]	[illegible]	[illegible]	[illegible]
U. S. Rubber	[illegible]	[illegible]	[illegible]	[illegible]	[illegible]	[illegible]

STOCKS OUT OF TOWN.

Lethargy Reigns in the Principal Markets of Other Cities.

Trading in the principal out-of-town markets yesterday was sluggish in the extreme, and price movements, with few exceptions as reported in the special dispatches to THE TIMES were narrow and without definite trend. New high records were made by Houston Oil common, United Railways shares and United Railways notes in Baltimore. The railways issues were influenced by the heavy travel in that city this week.

The market was irregular in Boston, although with the exception of a few issues transactions were small, as were price changes. Butte & Superior was the feature of the list. On top of its rather severe decline of Thursday, this stock opened off ½ point over night, and then sold off 1⅝ further, to 42¼ in the first few minutes of trading. At this level supporting orders were met, and as the day went on the stock slowly recovered the greater part of its loss. It is said that this company is in danger of litigation about apexes of some of its veins of mineral. Superior Copper was strong, and Mason Valley held firm. The other mining stocks did not do much. The rest of the market held pretty well, regaining most of Thursday's losses.

Trading on the Chicago Exchange was dull and narrow. American Can preferred was off 1 point, to 116¼, while Sears-Roebuck closed with 2 points to its credit. Chicago Railways, Series 1, were quoted at 80 bid and 90 asked, compared with the last previous sale of 94, while Series 2, 3, and 4 declined from one-quarter to three-quarters of a point, reflecting the policy of the city with reference to the margin of the transportation company.

The local stock market drifted along aimlessly in Philadelphia, no definite course being evident in the exceedingly restricted dealings. The Street received little in the way of news to give impetus, and interest dwindled to a low ebb. Practically the only sign of animation came early in the afternoon, and centred in the United States Steel on the announcement of the expected advance of $1 a ton in the finished products of the corporation.

BALTIMORE.

Sales.		High.	Low.	Last.
25	Baltimore Trust	162	162	162
100	Consol. Coal	102	101½	102
5	Consol. Power pf.	113	113	113
2,160	Houston Oil, tr. ctfs.	16	15⅝	15⅝
350	Houston Oil pf.	69⅞	69⅞	69⅞
5	Maryland Casualty	96⅛	96⅛	96⅛
20	Mechanics' Bank	30	30	30
445	United Railways	25½	25½	25½
BONDS.				
$1,000	Ala. Coal & Iron 5s.	73	73	73
25,000	A. C. L. conv. deb. 4s.	103½	103½	103½
1,000	Consol. Gas 4½s	97½	97½	97½
6,000	Consol. Coal ref. 4s.	92½	92½	92½
2,000	Fair. & Cl. Trac. 5s.	100⅜	100⅜	100⅜
4,000	Houston Oil div. ctfs.	86⅛	86⅛	86⅛
1,000	Macon Ry. & Lt. 5s.	100	100⅛	100⅛
8,000	Norf. Ry. & Lt. 5s.	100⅛	100⅛	100⅛
2,000	Norf. St. Ry. 5s.	106	106	106
5,000	Seaboard adjust. 5s.	81	81	81
10,000	United Rys. inc.	65	65	65
57,000	United Rys. notes	102½	102	102½
5,000	United Rys. 4s.	85	85	85

BOSTON.

RAILROADS.

Sales.		High.	Low.	Last.
70	Atchison	107⅝	107⅝	107⅝
23	Boston & Albany	215½	215	215
10	Boston Elevated	127	127	127
10	Fitchburg pf.	125	125	125
16	Mass. Elec. pf. stpd.	77	77	77
9	Mass. Elec. pf. war.	70½	70½	70½
1,801	Mass. El. pf. fr. war.	.20	.19	.19½
235	N. Y., N. H. & H.	134	133⅝	133⅝
21	West End St R. R.	85	85	85
TELEPHONES.				
424	Am. Tel. & Tel.	144⅝	144⅝	144⅝
222	Mexican Tel.	4½	3⅞	4½
41	Mex. Tel. pf.	6⅝	6⅝	6⅝
60	N. E. Tel.	152⅝	152½	152½
MISCELLANEOUS.				
15	Am. Ag. Chem.	61	61	61
41	Am. Ag. Chem. pf.	100	100	100
10	Amoskeag Mfg.	81¼	81¼	81¼
110	Am. Pneu. Serv.	4½	4½	4½
10	Am. Sugar pf.	122	121	121½
89	Am. Woolen pf.	90⅝	90¼	90⅝
281	General Electric	177⅝	175	177⅝
197	Mass. Gas	90⅝	90	90
18	Mass. Gas. pf.	95½	95¼	95¼
25	McElwain pf.	106	106	106
9	N. E. Cotton Yarn pf.	100	98	98
89	Pullman	161	160½	160½
11	Swift & Co.	104¼	104¼	104¼
25	Torrington	29⅝	29¼	29¼
43	United Fruit	202	201	202
150	United Shoe	51½	51¼	51½
98	United Shoe pf.	29	29	29
1,567	U. S. Steel	71⅝	70	70⅞
MINING.				
360	Adventure	9⅝	9¼	9¼
1	Ahmeek	360	360	360
95	Algomah	6½	6⅛	6⅛
25	Allouez	48	47⅞	47⅞
360	Amalgamated	85⅞	85¼	85⅞
1,290	Am. Zinc	31⅞	31⅝	31⅞
125	Arizona Commercial	5⅝	5½	5⅝
95	Arnold	1	1	1
215	Boston & Corbin	8¼	8	8¼
9,459	Butte & Superior	44⅛	42¼	44
25	Butte & Balaklala	3½	3½	3½
520	Calumet & Arizona	76½	76	76
32	Calumet & Hecla	531	530	530
150	Chino	34½	34	34
110	Copper Range	59⅝	59	59½
20	Daly-West	6	6	6
15	East Butte	13⅝	13⅝	13⅝
80	Franklin	12⅝	12⅝	12⅝
310	Giroux	5⅝	5¼	5⅜
338	Granby	55	53⅞	55
130	Greene-Cananea	10¼	10	10¼
170	Hancock	34	34	34
10	Hedley	17½	17½	17½
325	Indiana	19⅜	19	19⅜
50	Inspiration	19⅝	19½	19⅝
180	Island Creek	62½	62½	62½
10	Island Creek pf.	88½	88½	88½
1,130	Isle Royale	34⅝	34	34¼
115	Lake	39	38½	39
4,667	Mason Valley	14⅝	13½	13⅝
20	Mayflower	11½	11	11⅛
725	Miami	28½	28¼	28⅜
25	Michigan	3	3	3
465	Mohawk	72	71	71½
175	Nevada Con.	21⅞	21⅝	21⅝
355	New Arcadian	4½	4⅜	4½
30	Nipissing	7 9-16	7 9-16	7 9-16
1,290	North Butte	30⅝	30¼	30⅝
20	North Lake	6½	6½	6½
110	Ojibway	5	5	5
930	Old Colony	9⅞	9½	9½
45	Osceola	122	122	122
190	Pond Creek	19	19	19
10	Quincy	92½	92½	92½
150	Ray Con.	21⅝	21⅝	21⅝
335	Santa Fe	3½	3⅛	3½
1,340	Shannon	16½	16	16½
10	Shattuck	22½	22½	22½
25	St. Mary's Land	60	60	60
500	Superior & Boston	2¼	2	2
965	Superior	46½	45½	46
150	Trinity	7⅛	6⅞	7⅛
340	Tuolumne	3½	3 5-16	3 5-16
1,061	U. S. Smelting	44⅝	44	44⅝
114	U. S. Smelting pf.	49⅞	49⅝	49⅞
30	Utah Apex	2½	2½	2½
250	Utah Con.	11⅛	11	11
25	Utah Copper	63⅝	63¼	63¼
25	Winona	6⅛	6⅛	6⅛
65	Wolverine	113	112	112
BONDS.				
$1,000	Am. T. & T. 4s.	90½	90½	90½
1,000	A., G. & W. I. SS. 5s.	64⅞	64⅞	64⅞
1,000	C., B. & Q. joint 4s.	96½	96½	96½
5,500	West. T. & T., 5s.	100⅛	100	100⅛

BOSTON CURB—CLOSING PRICES.

	Bid.	Asked.		Bid.	Asked.
Bay State G.	23	25	Goldf'd Con.	4¼	*4⅜
Bohemia	3⅝	3⅞	La Rose G.	3¼	†3⅝
Bost. Ely	1¼	1½	Majestic Cop.	55	57
Cactus	10	14	New Baltic	2⅝	2⅞
Calaveras	2½	2⅝	Oneco	..	2⅝
Chemung	3⅜	5	Ohio Copper	53	56
Chief Con.	1½	1⅝	Raven	29	30
Con. Ariz.	65	70	R. I. Coal	25	27
Davis-Daly	2¼	2⅜	South Lake	10½	11
First Natnl.	2⅝	2⅞			

Dividend on. †Ex dividend.

CHICAGO.

STOCKS.

Sales.		High.	Low.	Last.
250	Am. Can	36	35½	36
125	Am. Can pf.	116¼	116¼	116¼
150	Am. Tel. & Tel.	144⅝	144⅝	144⅝
60	Chi. Rys., Series 2	24⅝	24¼	24¼
25	Chi. Rys., Series 3	7½	7½	7½
25	Chi. Rys., Series 4	3⅝	3⅝	3⅝
28	Chi. Title & Trust	215	215	215
42	Com. Edison	140	140	140
50	Corn Prod. ref.	15½	15¼	15¼
40	Diamond Match	105½	105	105
35	Hart, S. & Marx pf.	100	100	100
50	Illinois Brick	67½	67¼	67¼
50	Int. Harvester	119⅝	119	119½
65	People's Gas	114	113⅝	113⅝
50	Rumely pf.	100¼	100¼	100¼
115	Quaker Oats pf.	108½	108½	108½
25	Public Svc. pf.	100½	100½	100½
100	Pacific Gas	63⅝	63½	63½
465	Sears-Roebuck Com.	191	190½	191
55	Street's Stable Car	9⅝	9⅝	9⅝
55	Swift & Co.	104⅜	104⅜	104⅜
300	United Boxboard	1	1	1
400	U. S. Steel com.	71¼	70⅞	71
10	United Carbide	166	166	166
BONDS.				
$1,000	Chicago Ry. 1st	100	100	100
11,000	Com. Edison 5s.	102½	102	102
12,000	Chicago Ry. 5s, B.	87⅞	87½	87⅞
11,000	City & Con. Ry. 5s.	[illegible]	[illegible]	[illegible]
[illegible]	[illegible]	101	[illegible]	[illegible]

BOURSES OF EUROPE

Cheerful Note Prevails in London—Mexican Rails Are Higher—Paris Prices Lower.

Special Cable to THE NEW YORK TIMES.

LONDON, Saturday, June 29.—The London Times in its City article this morning says:

"The market had no cash at its disposal, as is usual at the end of the half year, and a very large amount was borrowed from the Bank of England, which also bought a fair amount of short bills. Most of the houses provided themselves with enough to meet all requirements until Monday, but nevertheless it is thought likely that further borrowing on a fairly large scale will be necessary to-day.

"Discount business was almost at a standstill. Berlin exchange moved in favor of London, but Paris moved slightly against.

"The settlement was completed without incident, but the volume of fresh business done was small. The general tone was cheerful, though no decided rise took place in any market.

"A number of securities in various departments advanced. Consols and other high-class investment securities, as well as some railway stocks, were neglected. The only features of interest were the fluctuations of Hudson's Bay shares and Royal Mail Steam Packet stocks.

"There was a fairly good tendency in the American market nearly all day.

"Copper shares, after being depressed, recovered partially toward the close.

"Mexican Railway stocks were also supported.

"It is officially announced that the prospectus of the Synthetic Products' Company, which will be issued Monday, will offer for subscription £1 ($5) cumulative participating preferred shares to the number of 450,000 out of a total capital of half a million sterling, ($2,500,000.)"

Paris, June 28.—A heavy tone prevailed on the Bourse to-day, and prices closed slightly lower.

Three per cent. rentes, 92 francs 95 centimes for the account.

BERLIN, June 28.—American shares were active and prices generally were firmer on the Boerse to-day.

FOREIGN PUBLIC SECURITIES.

	Bid.	Asked.
German Government 3½s	89½	90⅛
German Government 3s	79⅝	81
Prussian Consols 4s	100⅞	101⅛
Bavarian Government 4s	99⅝	100⅜
Saxony Government 3s	79⅞	80⅛
Hamburg Government 3s	79	80⅛
City of Berlin 4s	99⅞	100⅛
City of Cologne 4s	99⅞	100⅞
City of Munich 4s	98⅝	99⅞
City of Frankfurt 3½s	90⅝	91⅝
City of Vienna 4s	90	91⅛
Russian Government 4s	92⅛	93⅛
Mexican Government gold 5s	99	100

LONDON CLOSING QUOTATIONS.

	London.	N. Y. Equiv.	N. Y. Close.	Net Ch'ge.
Consols, money	76⅛	..	..	..
Consols, account	76⅛	..	..	..
Anaconda	9	43⅞	43⅞	+ ⅛
Atchison	110⅝	107⅝	107⅝	+ ⅛
Can. Pacific	271⅝	264⅛	264⅝	+ ½
St. Paul	107⅝	105⅛	105⅛	− ⅛
Erie	36⅝	35⅝	34⅞	+ ½
Erie 1st pf.	55	53⅞	53⅝	+ ⅛
Illinois Central	131⅛	128⅛	128⅛	− ⅛
Louis. & Nash.	163	159	158⅞	+ ⅛
N. Y. Central	120⅝	117⅝	118⅛	− ⅛
Pennsylvania	63⅝	123⅝	123⅝	− ⅛
Reading	85⅝	167⅛	166⅞	+ ⅝
South. Pacific	113	110⅛	110⅛	..
Union Pacific	174	169⅝	169⅝	+ ¼
U. S. Steel	72⅛	70⅝	70⅝	+ ⅛
U. S. Steel pf.	113⅝	111	110⅞	+ ⅛

American Mining Stocks in London.

	£	s.	d.		£	s.	d.
Camp Bird	1	8	9	Esperanza	1	10	0
Tomboy	1	5	0	Dolores	1	10	0
El Oro	0	16	0	Stratton's Ind.	0	3	1½

PHILADELPHIA.

STOCKS.

Sales.		High.	Low.	Last.
167	Alliance Ins	13⅛	13⅛	13⅛
20	Amal. Copper	85½	85½	85½
70	Am. Cement	1	1	1
150	Am. Cities	33⅝	33½	33⅝
300	Am. Milling	1⅝	1⅝	1⅝
300	Cambria Steel	43⅛	43⅛	43⅛
58	Elec. Storage Battery	55½	55½	55½
1	Gen. Asphalt pf.	63	63	63
80	Interborough	21⅛	21⅛	21⅛
3	Keystone Tel. pf.	28	28	28
300	Lake Superior	32⅛	32⅜	32⅜
88	Lehigh Nav. stock	89⅝	89⅝	89⅝
9	Lehigh Nav. ctfs.	89⅝	89⅝	89⅝
130	Lehigh Valley	85 17-16	85⅝	85⅝
27	Little Schuylkill	56	56	56
264	Penn. R. R.	61⅞	61⅝	61⅞
25	Penn. Salt Mfg.	106½	106½	106½
6	Penn. Steel pf.	99	99	99
57	Philadelphia Co.	53¼	52⅞	53
3	Philadelphia Co. pf.	43¼	43¼	43¼
10	Philadelphia Electric.	22⅝	22⅝	22⅝
810	Phil. Rapid Transit	23	22⅞	23
225	Phil. Rapid T. ctfs.	23	22⅞	23
1	Philadelphia Traction.	84	84	84
200	Reading	83 7-16	83⅜	83 7-16
1,470	Tonopah Belmont	10	9 15-16	10
100	*Tonopah Mining	7 1-16	7 1-16	7 1-16
450	Tonopah M. ex div.	6⅝	6 11-16	6⅝
197	Union Traction	50½	50⅛	50⅛
35	†U. G. Imp.	88½	88½	88½
890	U. S. Steel	71	70⅝	71
17	Wash. & Va. pf.	79	79	79
100	York Ry	10	10	10
BONDS.				
$2,000	Am. G. & E. 5s.	86⅝	86⅝	86⅝
4,500	Gen. Asphalt deb. 5s.	94½	94½	94½
7,000	Keystone Tel. 5s.	83½	83½	83½
1,000	Lehigh Nav. imp. 4s.	99	99	99
2,000	Lehigh Val. gen. 4s.	97⅛	97⅛	97⅛
3,000	Lehigh Val. con. 6s.	115⅝	115⅝	115⅝
6,000	Phil. Co. con. 5s.	96⅛	96⅛	96⅛
2,000	Phil. Elec. gold 5s.	104⅛	103⅞	104⅛
11,000	Reading gen. 4s.	97⅛	97⅛	97⅛
1,000	Reading imp. 4s.	99⅝	99⅝	99⅝
2,000	Spanish-Am. I. 6s.	101	101	101
5,000	Stand. Gas & E. 6s.	100½	100½	100½

*Cash. †Ex dividend.

PITTSBURGH.

STOCKS.

Sales.		High.	Low.	Last.
60	Caney River Gas	33¼	33	33¼
1,525	Crucible com.	14⅞	14⅝	14⅞
100	Crucible pf.	89⅛	89⅛	89⅛
60	Ind. Brewing com.	4⅛	4½	4½
50	Ind. Brewing pf.	25½	25½	25½
185	Mfrs.' Light & Heat.	39⅝	39⅝	39⅝
35	Nat. Fireproof com.	6	6	6
20	Nat. Fireproof pf.	27⅛	27⅛	27⅛
135	Ohio Fuel Oil	18⅛	17⅞	18⅛
120	P'keepsie Oil & Gas.	7½	7½	7½
2,745	Pure Oil	14⅛	13⅞	14⅛
8,500	San Toy	34	..	..
10	Union Switch	100	..	..
270	Westinghouse Elec.	38⅛	37⅞	38⅛
145	West. Air Brake	180	..	..
BONDS.				
$5,000	W. Penn. Ry. bonds	101¼	101	101⅛

MINING STOCK QUOTATIONS.

SAN FRANCISCO.

Alta	.05	Julia	.11
Alpha Con.	.04	Justice	.06
Andes	.05	Kentucky Con.	.03
Belcher	.67	Mexican	2.75
Best & Belcher	.11	Occidental Con.	.55
Bullion	.01	Ophir	1.05
Caledonia	.75	Overman	.52
Challenge Con.	.11	Potosi	.04
Chollar	.02	Savage	.13
Confidence	.40	Sag Belcher	.16
Con. Cal. & Va.	.50	Sierra Nevada	.12
Con. Imperial	.05	Union Con.	.51
Crown Point	.45	Utah Con.	.01
Gould & Curry	.02	Yellow Jacket	.36
Hale & Norcross	.15		

TONOPAH.

Belmont	10.05	Daisy	.07
Jim Butler	.60	Diamondf'd B. B.	.07
McNamara	.23	Goldf'd Con. M.	4.30
Midway	.20	Goldfield Merger	.35
Montana	2.50	Great Bend	.04
North Star	.16	C. O. D.	.10
Rescue Eula	.15	Jumbo Extension	.37
Tonopah Exten.	2.00	Florence	.89
West End	1.67½	Lone Star	.03
GOLDFIELD.		Red Hills	.02
Adams	.01	Sandstorm Kend.	.01
Atlanta	.23	Vernal	.14
Blue Bell	.01	Silver Pick	.12
Comb. Fract.	.15	Nevada Hills	1.97½
Booth	.09	MANHATTAN.	
		Manhattan Con.	.16

COLORADO.

	Bid.	Asked.		Bid.	Asked.
Dr. Jackpot	[illegible]	[illegible]	Jackpot	4½	7
Elkton	[illegible]	[illegible]	[illegible]	71	71½
El Paso	[illegible]	[illegible]	Old [illegible]	[illegible]	[illegible]
Findlay	[illegible]	[illegible]	[illegible]	92	94½
Gold Dollar	[illegible]	[illegible]	[illegible]	87	89
Isabella	[illegible]	[illegible]	[illegible]	[illegible]	[illegible]

CONSOLIDATED EXCHANGE.

There were transactions in a number of stocks on the Consolidated Exchange yesterday a considerable time before any sales of those stocks were reported on the New York Stock Exchange. Following an early period of heaviness, there was a rally, with the tone showing firmness in the afternoon, but with a tendency to await news from Baltimore regarding the progress of the political developments there. Commission houses transacted a business in odd lots of gratifying proportions. Missouri, Kansas & Texas sold at 28¼, the only sale of that stock reported in Wall Street during the day.

Sales.		Open.	High.	Low.	Last.
990	Amal. Copper	85½	[illegible]	[illegible]	[illegible]
230	Am. Can	35½	36⅛	[illegible]	[illegible]
10	Am. Can. pf.	116⅛	116⅛	116⅛	116⅛
60	Am. Ice	20⅛	[illegible]	[illegible]	[illegible]
130	Am. Locomotive	43⅛	43⅛	43⅛	43⅛
450	Am. Smelting	85⅝	86	85⅝	86
120	Am. Sugar	130	131	130	131
70	Anaconda Cop.	43½	43⅞	43½	43⅞
30	At., T. & S. F.	107⅛	107⅞	107⅛	107⅞
10	Balt. & Ohio	108⅛	108⅛	108⅛	108⅛
20	Beth. Steel	37⅞	38	37⅞	38
1,110	Brooklyn R. T.	88⅞	89⅛	88⅞	89⅛
270	Ches. & Ohio	79⅞	80⅛	79⅞	80⅛
110	C., M. & St. P.	105⅛	105⅛	105⅛	105⅛
60	Col. Fuel & I.	31⅞	32	31⅞	32
40	Consol. Gas	142	142	142	142
20	Den. & R. G.	19⅛	19⅛	19⅛	19⅛
1,090	Erie	35	[illegible]	[illegible]	[illegible]
20	Erie 1st pf.	53⅝	53⅝	53⅝	53⅝
70	Gt. North'n pf.	134⅛	134⅛	134⅛	134⅛
20	Guggenh'm Ex.	60⅛	[illegible]	[illegible]	60⅛
610	Inter.-Met.	20⅝	21⅛	20⅝	21
500	Inter.-Met. pf.	58⅝	60⅛	58⅝	60⅛
1,320	Lehigh Valley	170⅝	171⅛	170⅝	171⅛
30	Louis. & Nash.	159⅞	159⅞	159⅞	159⅞
10	Mo., K. & T.	28⅛	28¼	28⅛	28¼
130	Mo. Pacific	36⅞	37	36⅞	37
60	Nevada Con.	22	22	21⅝	21⅝
70	N. Y. Central	117⅞	117⅞	117⅞	117⅞
380	N. Y., O. & W.	32⅞	33	32⅞	33
110	Nor. & West.	110⅞	110⅞	110⅞	110⅞
90	Nor. Pacific	120⅞	120⅞	120⅞	120⅞
40	Pennsylvania	123⅝	123⅝	123⅝	123⅝
10	Pitts. Coal	22⅞	22⅞	22⅞	22⅞
60	Ray Con. Cop.	22	22	22	22
4,980	Reading	166⅞	167⅞	166⅞	167⅞
260	Rep. Steel	25⅞	26⅛	25⅞	26⅛
100	Rep. Steel pf.	82	84⅛	82	84⅛
80	Southern Pac.	109⅞	110	109⅞	110
10	Southern Ry.	28⅞	28⅞	28⅞	28⅞
10	Tenn. Copper	44	44	44	44
10	Third Av.	39⅝	39⅝	39⅝	39⅝
10	Underw'd Type.	115⅞	115⅞	115⅞	115⅞
1,240	Union Pacific	169⅞	[illegible]	[illegible]	[illegible]
20	U. S. Rubber	60⅛	60⅛	60⅛	60⅛
6,450	U. S. Steel	70⅞	71⅛	70⅞	70⅞
70	Utah Copper	63⅞	63⅞	63⅞	63⅞
120	Wabash	4⅛	4½	4	4
330	Wabash pf.	12⅛	13⅛	12⅛	13⅛
80	Westing. Elec.	75⅞	76⅛	75⅞	76⅛
22,050					

MINING STOCKS.

Sales.		Open.	High.	Low.	Last.
1,200	Atlanta	.23	.23½	.23	.23½
100	Belmont	10.12½	10.12½	10.12½	10.12½
300	Con. Va.	.52	.52	.51	.51
145	Goldf'd Con.	4.37½	4.37½	4.00	4.00
800	Jim Butler	.60	.60	.60	.60
800	Jumbo Ext.	.37	.38	.37	.38
300	Montana	2.50	2.50	2.50	2.50
500	North Star	.16	.16	.16	.16
200	Ophir	1.07½	1.07½	1.07½	1.07½
40	Quicksilver	7.25	7.25	7.25	7.25
100	Quick. pf.	12.00	12.00	12.00	12.00
300	Tono. Ext.	2.05	2.05	2.03	2.05
200	Vernal	.13	.13	.13	.13
500	West End	1.63	1.63	1.63	1.63
5,487					

Stock Market Averages.

The fifty typical active stocks yesterday showed a slight net gain for the day. The stocks had not, however, reached as high, at the day's highest, as on Thursday. Railroads and industrials acted about alike. One-fifth of a point of the drop of the railroad averages was due to the fact that Lehigh Valley was quoted 5 points down, being ex-dividend. This affected the combined market average also. The averages were:

1912.

	High.	Low.	Mean.	Last.
RAILROADS.				
Wed., June 26	93.36	92.66	93.01	93.31
Thurs., June 27	93.62	92.96	93.29	93.20
Fri., June 28	93.28	92.79	93.03	93.12
INDUSTRIALS.				
Wed., June 26	70.76	70.21	70.48	70.72
Thurs., June 27	70.92	70.46	70.69	70.51
Fri., June 28	70.82	70.39	70.60	70.70
COMBINED AVERAGE.				
Wed., June 26	82.06	81.43	81.74	82.01
Thurs., June 27	82.27	81.71	81.99	81.85
Fri., June 28	82.05	81.59	81.81	81.91

YEAR'S RANGE TO DATE.

	Open.	High.	Low.
Railroads	Jan. 2. 91.43	Apr. 26. 96.84	Feb. 1. 88.74
Industrials	Jan. 2. 64.00	June 6. 71.40	Feb. 1. 61.47

1911.

	High.	Low.	Mean.	Last.
RAILROADS.				
Wed., June 28	99.01	98.22	98.62	98.28
Thurs., June 29	98.84	98.32	98.58	98.66
Fri., June 30	98.48	97.96	98.22	98.27
INDUSTRIALS.				
Wed., June 28	68.18	67.75	67.96	67.86
Thurs., June 29	67.98	67.72	67.85	67.88
Fri., June 30	67.42	67.17	67.29	67.32
COMBINED AVERAGE.				
Wed., June 28	83.59	82.98	83.29	83.07
Thurs., June 29	83.41	83.02	83.21	83.27
Fri., June 30	82.95	82.56	82.75	82.79

YEAR'S RANGE TO DATE.

	Open.	High.	Low.
Railroads	Jan. 3. 91.79	June 26. 99.61	April 24. 94.47
Industrials	Jan. 3. 62.95	June 5. 69.76	April 24. 62.94

NEW YORK CITY BONDS.

	Yesterday. Bid.	Yesterday. Asked.	Thursday. Bid.	Thursday. Asked.
4¼s..Mar., 1962, l'chg.	100⅛	100⅜	100⅛	100⅜
4s..Sept., 1960, l'chg.	100⅛	100⅞	100⅛	100⅞
4¼s..Mar., 30-60, l'chg.	101	101½	100⅞	101
4½s..Nov., 1957, l'chg.	106⅝	107	106⅝	107
4½s..May, 1957, l'chg.	106⅝	107	106⅝	107
4½s..Nov., 1917, l'chg.	101½	102	101½	102
4½s..May, 1917, l'chg.	101½	102	101½	102
4s..May, 1959, l'chg.	98⅞	99⅛	98⅞	99⅛
4s..Nov., 1958, l'chg.	98⅞	99⅛	98⅞	99⅛
4s..May, 1957, l'chg.	98⅞	99⅛	98⅞	99⅛
4s..Nov., 1955-6, reg.	97⅞	98⅛	97⅞	98⅛
4s..Nov., 1936, reg.	97⅞	98⅛	97⅞	98⅛
4s..1918-1919, l'chg.	99⅞	100⅛	99⅞	100⅛
3½s..Nov., 1954, l'chg.	86	86⅞	85⅞	86⅞
3½s..May, 1954, coup.	85⅞	86⅞	85⅞	86⅞
3½s..1950-1954, reg.	85⅞	86⅞	85⅞	86½
3½s..Nov., 1941, reg.	87½	88½	87½	88½
3½s..Nov., 1929, reg.	90½	91⅛	90⅞	91⅛

WE TRADE IN
U. S. MOTORS
STANDARD OIL STOCKS
MARCONI ISSUES
EL PASO CONS.
Orders executed in all outside securities. Exceptionally fast service on securities dealt in on London Stock Exchange.
L. P. CARTIER
30 Broad St., New York
Telephone 6746 Broad

Standard Oil Co. Stocks
Subsidiaries & Fractions
Dealt in
E. BUNGE & CO.
20 Broad Street. 'Phone 4785-4736 Rector.

H. M. BYLLESBY & CO. Incorporated
ENGINEERS
EXAMINATIONS AND REPORTS
INSURANCE EXCHANGE BUILDING
CHICAGO
New York. Portland, Ore.

LAWYERS TITLE INSURANCE & TRUST COMPANY
ALLOWS INTEREST ON DEPOSITS
160 Broadway, Manhattan.
188 Montague Street, Brooklyn.

United States Mortgage & Trust Co.
New York
CAPITAL and SURPLUS $6,000,000
Personal and Business Accounts Invited.

Windsor Trust Co.
65 CEDAR STREET
FIFTH AVE. and 47th STREET
CLARK WILLIAMS, President

NEW YORK STOCK EXCHANGE—Friday, June 28, 1912.

Total sales June 28, 1912 279,006
From Jan. 1, 1912 68,241,092
Same period last year 53,639,603

Closing.								
Bid.	Ask.	Sales.		First.	High.	Low.	Last.	Net Change.
1⅞	2	100	Allis-C. tr. rcts. 1st pd..	1⅞	1⅞	1⅞	1⅞	− ⅛
4½	5⅛	100	A.-C. pf. tr.rcts.1st pd..	4½	4½	4½	4½	− ⅜
85⅝	85¾	15,525	Amalgamated Copper..	85½	85⅞	85¼	85⅝	− ¼
74⅝	74⅞	400	Am. Beet Sugar........	74½	74⅝	74½	74⅝	+ ⅛
35⅝	35¾	3,100	Am. Can..............	35⅝	36	35⅝	35¾	− ⅛
116⅛	116¼	700	Am. Can pf............	116⅛	117	116⅛	116½	+ ½
59	59¼	900	Am. Car & Foundry...	58½	59¼	58½	59	+ ½
96	97	400	Am. Coal Products.....	97¾	98	96¼	96¼	+ ¼
110	..	100	Am. Coal Products pf..	110⅛	110⅛	110⅛	110⅛	+ ⅛
26¾	27	200	Am. Ice Securities.....	26¾	26¾	26¾	26¾	− ⅝
37¼	37¾	100	Am. Linseed pf........	37½	37½	37½	37½	...
43¼	43½	4,200	Am. Locomotive.......	43½	43⅝	43	43¼	+ ⅛
18	18½	500	Am. Malt.............	18¼	18½	18¼	18½	+ ½
62	62½	100	Am. Malt pf..........	62½	62½	62½	62½	+ ¾
85⅞	86⅛	3,400	Am. Smelt. & Ref.....	85½	86¼	85½	86	+ ⅜
107	107¼	10	Am. Smelt. & Ref. pf..	107¾	107¾	107¾	107¾	...
164½	165	1,000	Am. Snuff.............	164	165	164	165	+1
130½	131	200	Am. Sugar Refining...	130½	130¾	130½	130¾	+ ¾
144¾	144⅞	1,100	Am. Tel. & Tel. x d...	144½	144¾	144½	144⅝	+ ⅝
309	309⅝	3,000	Am. Tobacco..........	302⅜	309¼	302⅜	309¼	+6¼
104½	104⅞	900	Am. Tobacco pf. new..	104⅝	104⅞	104½	104⅞	+ ⅛
35¾	36½	100	Am. Writing Paper pf..	36	36	36	36	− ⅛
43½	43¾	1,300	Anaconda Copper Co...	43⅝	43⅝	43½	43½	− ⅛
122½	125	300	Assets Realiza. x d....	122¼	124	122¼	124	+1½
107½	107⅝	1,700	Atch., Top. & S. F....	107½	107⅝	107¼	107½	− ⅛
139¾	140	1,300	Atlantic Coast Line....	139	140	139	139¾	+ ¼
58	59	2,700	Baldwin Locomotive...	58	60½	58	58¼	+2¼
104¾	105	300	Baldwin Loco. pf......	104½	104⅞	104½	104⅞	+ ⅜
108⅛	108½	900	Baltimore & Ohio......	108⅛	108½	108⅛	108⅜	...
37⅞	38¼	1,000	Bethlehem Steel.......	37	38	37	38	+ ½
70⅞	71½	500	Bethlehem Steel pf....	71	71¼	71	71¼	+ ¼
89½	89⅝	15,900	Brooklyn Rapid Tran..	88⅝	89¾	88⅝	89½	+1⅜
264½	265	1,600	Canadian Pacific.......	265	265¼	264¾	265	+ ¼
25½	26	145	Central Leather Co....	25½	25½	25½	25½	...
80	80¼	4,300	Chesapeake & Ohio....	79⅝	80½	79⅝	80	+ ½
36	40	10	Chicago & Alton pf....	40	40	40	40	...
18⅜	18⅝	600	Chicago Gt. Western...	18⅛	18⅜	18⅛	18⅜	− ⅛
105⅜	105½	600	Chi., Mil. & St. Paul...	105⅜	105½	105⅜	105½	+ ¼
141	143	100	Chi., Mil. & St. P. pf..	140¾	140¾	140¾	140¾	−1⅜
136½	137½	100	Chi. & Northwestern..	137	137	137	137	−1
2⅜	2¾	200	Chi. Un. Tr. t. r. sta..	2⅜	2½	2⅜	2½	...
6½	7¼	200	Chi. Un. Tr. pf.t.r.sta..	6¾	6¾	6½	6½	...
33⅞	34	2,400	Chino Copper..........	34	34¼	33¾	33⅞	− ⅛
31¾	32½	600	Colorado Fuel & Iron..	31½	32	31¼	32	+ ¼
141½	142	400	Consolidated Gas......	142¼	142¼	142	142	− ⅛
15¼	15½	100	Corn Products Ref.....	15¼	15¼	15¼	15¼	− ⅛
535	545	80	Del., Lack. & West....	535	535	535	535	...
19⅝	20	100	Denver & Rio Grande..	19⅝	19⅝	19⅝	19⅝	+ ⅝
35¼	36½	200	Den. & Rio Grande pf..	35	35¼	35	35¼	− ¼
33⅛	33⅜	100	Distillers' Securities..	33⅜	33⅜	33⅜	33⅜	...
35½	35⅝	12,700	Erie	34⅞	36	34⅞	35½	+ ⅝
53½	53⅞	1,800	Erie 1st pf...........	53	54	53	54	+ ⅝
43	43½	400	Erie 2d pf............	43½	43½	43½	43½	+ ¾
41	44	100	Federal M. & S. pf....	43	43	43	43	+2⅛
177	178	6,900	General Electric.......	175	178	175	178	+3⅜
108	116	100	Geo. W. Helme Co. pf..	111	111	111	111	+ ½
4⅛	4¼	2,100	Goldfield Consol x d...	4⅛	4¼	4	4⅛	...
134⅜	134⅝	1,100	Great Northern pf....	134¼	134⅝	134¼	134⅜	− ⅛
41½	42	100	Gt. N. certs. ore prop..	42	42	42	42	− ½
60¼	60⅜	300	Guggenheim Explor....	60¼	60½	60¼	60½	+ ¼
135	143	100	Hocking Valley........	135	135	135	135	−5
127½	128½	700	Illinois Central........	128½	128½	128	128	− ¾
19½	19¾	1,500	Inspiration Con. Cop...	19¾	19⅞	19½	19½	− ¼
21	21⅛	6,800	Inter.-Met. v. tr. cfs...	20½	21¼	20½	21⅛	+ ½
60⅛	60¼	5,900	Inter.-Met. pf.........	58¾	60¼	58¾	60	+ ⅞
96	99½	100	Int. Agricul. pf. x d...	96½	96½	96½	96½	+1
118	119½	100	Int. Harvester.........	119¼	119¼	119¼	119¼	+1¼
117½	122	100	Int. Harvester pf......	120	120	120	120	...
16¾	17	100	Int. Paper............	16⅞	16⅞	16⅞	16⅞	+ ⅛
27	27¼	150	Int. Steam Pump......	27⅛	27⅛	27⅛	27⅛	− ⅛
80	81	16	Int. Steam Pump pf...	81	81	81	81	...
25⅝	25¾	200	Kansas City South.....	25¼	25¼	25¼	25¼	+ ¼
60	60½	200	Kan. C. South. pf. x d..	60	60	60	60	+1
171¼	171⅜	11,100	Lehigh Valley x d.....	170¾	171¾	170¾	171⅝	...
202	204	600	Liggett & Myers.......	202¾	204	202¾	204	+1
159½	160	2,500	Louisville & Nash......	159	160¼	158⅞	160⅛	+1¼
88	88⅞	100	Mackay Cos...........	88¾	88¾	88¾	88¾	+ ⅛
135¼	137	200	Manhattan Elevated...	134¾	135	134¾	135	+1
78⅞	81	200	May Dept. Stores.....	79¼	79¼	79¼	79¼	− ¼
4½	4¾	20	Mercantile Marine	4¾	4¾	4¾	4¾	...
17½	17⅞	00	Mercantile Marine pf..	17⅞	17⅞	17⅞	17⅞	− ⅛
68¾	69	650	Mexican Petroleum ...	69¼	69¼	68¾	69	− ½
28½	28⅝	1,500	Miami Copper	28¼	28⅝	28¼	28⅝	+ ⅛
18⅞	19	210	Minn. & St. Louis......	18¾	18¾	18¾	18¾	− ¼
144¼	144½	200	M., St. P. & S. S. M...	144¼	144½	144¼	144½	− ½
36¾	37	1,500	Missouri Pacific	36¾	37	36¾	37	+ ¼
153¼	154	100	Nat. Bis. Co., ex div..	154	154	154	154	− ½
58	58½	200	Nat. Lead Co..........	58⅛	58⅛	58⅛	58⅛	− ⅜
66	69½	100	Nat. Rys. of M. 1st pf..	69	69	69	69	+4
31¼	31½	650	Nat. Rys. of M. 2d pf..	31½	31⅞	31¼	31¼	+ ¼
22	22⅛	800	Nev. Consol. Copper...	22	22⅛	21⅞	22⅛	+ ⅛
117⅝	118	600	New York Central.....	117⅝	118	117½	117¾	− ½
30½	31	3,450	N. Y., Ont. & West....	32½	33	30¾	30¾	−2⅜
89	90	100	N. Y. State Railways..	89½	89½	89½	89½	+ ⅜
116⅝	116¾	2,260	Norfolk & Western....	116¾	116¾	116⅝	116⅝	− ⅛
82⅜	82½	100	North American	82¼	82¼	82¼	82¼	− ¼
120¾	120⅞	1,200	Northern Pacific	121	121	120⅝	120¾	+ ¼
32¾	33	200	Pacific Mail	32½	32¾	32½	32¾	...
123½	123¾	1,100	Pennsylvania R. R.....	123½	123¾	123½	123⅝	...
113½	114	400	People's Gas, Chi.....	113½	113¾	113½	113¾	+ ¼
105½	107	150	Philadelphia Co.......	105⅝	105⅝	105⅝	105⅝	+ ⅝
191½	193	100	P. Lorillard Co.......	191	191	191	191	− ½
112½	113½	10	P. Lorillard Co. pf....	113½	113½	113½	113½	...
108½	109	100	P., C., C. & St. Louis..	108½	108½	108½	108½	− ½
22	22⅜	700	Pittsburgh Coal	21½	22⅜	21½	22⅜	+ ⅜
91½	92⅜	1,900	Pittsburgh Coal pf....	91⅝	92⅞	91⅝	92⅜	+ ¾
36¼	36½	1,500	Pressed Steel Car.....	36	36½	36	36½	+ ½
100½	101½	100	Pressed Steel Car pf...	101	101	101	101	...
160	161¾	200	Pullman Company	161	161	161	161	...
6½	7⅝	200	Quicksilver	7¼	7⅝	7¼	7⅝	+ ⅝
36	36¼	100	R'way Steel Spring....	35¾	35¾	35¾	35¾	...
100	101½	100	R'way Steel Sp. pf....	101	101	101	101	−1
21⅞	22	1,800	Ray Consol. Copper....	21½	22	21½	21⅞	+ ⅜
167	167¼	18,300	Reading	166¾	167⅜	166½	167⅛	+ ⅞
26½	26¾	4,000	Rep. Iron & Steel.....	25	26¾	25	26⅝	+1¼
84	85	2,900	Rep. Iron & Steel pf...	82	84⅝	82	84¼	+2¾
24¾	25	200	Rock Island Co........	25	25	25	25	− ¼
24⅞	25	300	Seaboard Air Line.....	25	25⅛	25	25	...
54¼	54¾	200	Seaboard Air Line pf..	54¾	54¾	54⅜	54⅜	− ⅜
190½	191¼	2,000	Sears, Roebuck & Co..	190	191¼	190	191	+ ½
110⅛	110¼	560	Southern Pacific	110	110	109¾	109¾	− ½
28½	28⅝	1,200	Southern R'way ext....	28½	28⅝	28½	28½	...
74½	74⅝	400	South. R'way pf., ext..	74	74¼	74	74¼	+ ¼
31	32	700	Standard Milling	31	31½	31	31½	+ ½
63	64	500	Standard Milling pf....	64	64	63½	63½	− ¾
..	..	200	Studebaker Co........	35	35	35	35	...
..	..	300	Studebaker Co. pf.....	90½	91½	90½	91	−1
43½	44¼	200	Tennessee Copper	44⅛	44⅛	44	44	+ ⅜
124⅞	125	3,200	Texas Co.............	124½	124½	123	124⅜	+ ⅝
39½	39¾	900	Third Avenue, new.....	38½	39¾	38½	39¾	+1¾
14	14¾	600	Tol., St. L. & West....	14	14¾	14	14¾	+ ¾
29	30⅛	400	Tol., St. L. & W. pf....	29¼	29⅞	29¼	29⅞	+ ⅝
113½	114½	3,000	Underw'd Typewriter..	114	115¾	114	115	+1
13¼	13⅜	1,100	Union Bag & Paper....	12⅞	13¼	12⅞	13¼	+ ½
169¾	169⅞	11,500	Union Pacific	169¼	169¾	169⅛	169¾	+ ⅜
100½	102	230	United Dry Goods......	101½	101½	100⅞	100⅞	− ⅛
105½	106	330	United Dry Goods pf..	105½	105½	105½	105½	+ ⅜
57½	58½	200	United Rys. Inv. pf...	57¾	57¾	57¾	57¾	− ¾
43	44	500	U. S. Ind. Alcohol.....	44¾	44¾	43	43	−1¾
66¼	66½	100	U. S. Rubber..........	66½	66½	66½	66½	+ ¼
110	111	400	U. S. Rubber 1st pf....	109⅞	110½	109⅞	110½	+ ½
79½	81½	100	U. S. Rubber 2d pf.....	81	81	81	81	...
70⅞	71	55,200	U. S. Steel............	70⅛	71¼	70⅛	70⅞	+ ⅜
111	111⅛	400	U. S. Steel pf..........	110⅞	111	110⅞	111	+ ⅛
63¼	63⅜	1,300	Utah Copper	63⅛	63⅜	63	63¼	...
4¼	4½	1,000	Wabash	4⅛	4⅜	4⅛	4¼	+ ⅛
13¼	13½	2,900	Wabash pf............	12¾	13½	12¾	13	+ ⅜
57	57½	500	Western Maryland	57½	57½	57	57	− ½
82¾	83	300	Western Union Tel....	82½	83	82½	83	...
76	76½	7,100	Westinghouse E. & M..	75	76½	75	76½	+2
119	121	300	West'h'se 1st pf., ex d..	120¾	121	120¾	121	+2
21	22	300	Wheel. & L. E. 1st pf..	22	22½	22	22½	− ¼
97½	98	2,350	Woolworth, F. W.....	98¼	99	97½	97½	...
115	115½	200	Woolworth pf.........	115	115	115	115	− ½

*Cents per share.

BONDS ON STOCK EXCHANGE.

Total sales June 28, 1912 .... $2,651,000
From Jan. 1, 1912 402,565,000
Same period last year 466,000,500

U S 3s, coupon
1,000..........102
Argentine Gov 5s
4,000.......... 99½
Jap Gov 4½s, st ln
10,000.......... 92¼

Cent Pac gtd 4s, registered
4,000.......... 94½
Ches & O gen 4½s
6,000..........100⅛
3,000s15f.......100

Det Riv Tunnel 4½s
10,000.......... 99½
Det United Ry con 4½s
2,000.......... 76

2,000.......... 87¾
3,000.......... 87⅝
Mob & O new 6s
2,000..........120
2,000..........120

Stand Gas & Elec conv 6s
5,000..........100
Syracuse Lgt & P col trust 5s
2,000.......... 85½
Texas Co conv 6s
1,000..........100¼
1,000..........100⅛
15,000..........100
8,000..........100¼
Third Av ref 4s
2,000.......... 82⅝
adj 5s
15,000.......... 73½
1,000.......... 73¾

West Md 4s
2,000.......... 86¾
13,000.......... 86⅞
Westinghouse E & M 1st conv s f 5s
1,000.......... 94⅝
3,000.......... 94¾
Wheel & L E 1st con 4s
3,000.......... 82¼
5,000.......... 83
5,000.......... 84
Wis Cent gen 4s
6,000.......... 91½
4,000.......... 91¼

BID AND ASKED QUOTATIONS.

Closing quotations for Government bonds:

	Bid.	Asked.
2s, r, 1930..	100½	101
2s, c, 1930..	100½	101¼
3s, r, 1918..	102	102¾
3s, c, 1918..	102	102¾
4s, r, 1925..	114	114¾
4s, c, 1925..	114	114¾
Pan 2s, r, 1936	100½	101
Pan 2s, r, 1938	100½	101
Pan 3s, r, 1961	101½	102
Pan 3s, c, 1961	101½	101⅞

Closing quotations for stocks in which there were no transactions:

	Bid.	Asked.
Adams Exp.	205	220
Alb & Susq.	265½	..
Alle & W..	130⅛	..
Allis-Chalm.	½	¾
Do pf.....	2½	10
Am Ag Ch..	60	61
Do pf.....	96	102
A B S pf..	98½	100
A B S & F..	94	95
Do pf.....	140	145
A C & F pf.	118½	119
Am Coal....	74	100
Am Cot Oil.	52½	53
Do pf.....	97	98
Am Cities..	33¼	33⅞
Do pf.....	79	79½
Am Exp....	210	220
A H & L..	5⅛	5½
Do pf.....	24½	26
Am Linseed	14⅜	15
Am Loc pf.	109	110⅝
A S pf, B..	87¾	88½
Am Sn pf.	100	108
Do new...	100	105
Am St Fds.	35½	36
A S Ref pf.	120¾	122
Am T & C.	..	77¼
Am Tob pf..	106	108
Am Woolen	27½	29
Do pf.....	89½	90⅞
Ann Arbor..	15	35
Do pf.....	60	90
Assoc Oil...	..	53
A, T & S F pf, ex div.	101⅝	103
B & O pf..	87	88
Batopilas M.	1½	1⅝
B Un Gas..	141½	143
B, R & P..	114	117
Do pf.....	126	150
But'k Co..	33½	34½
Canada So,		

	Bid.	Asked.
Do pf.....	92	94
Del & Hud..	167¼	169
D M & Ft D.	..	8½
Det & M..	115	..
Do pf..	103	..
Det Un R..	65	70
D, S S & A.	8½	9⅛
Do pf......	..	21½
Du P de N Pow pf..	95	..
Ev & T H pf.	..	105
F M & S..	15	18
Gen Chem...	148	155
Do pf.....	108	111
Gen Motors.	31	32¾
Do pf.....	74	75
G & S Tel.	115½	
G.W.Helme..	185	193
Hav Elec...	80	..
Do pf.....	90	96
Homestake..	94	98
Ill C l l....	88⅛	..
Inger Rand.	105	..
Do pf.....	98	..
Intern Agri.	51	56
Int Pa pf..	58	58½
Iowa Cent..	10	12
Do pf.....	23	25
K C, Ft S & Mem pf.	76½	79
K & D M..	7	8
Do pf.....	48	60
Kn I, C, pf.	60	78
Lack Steel.	..	35
Lacl Gas...	105½	106
L E & W.	14	15
Do pf.....	37½	39
Lake Shore, ex div....	464	..
Lig & M pf.	113	114
Long Island.	52	54
Mackay Cos pf.	68	69½
Mah C R..	600	1,000
Man Beach.	2	5
M D St pf.	106	108
Mich Cent, ex div...	157	190

	Bid.	Asked.
M & St L pf.	43¾	46
M, St P & S S M pf.	150	154
Do l l....	86⅛	88½
Mo, K & T.	27½	28⅛
Do pf.....	60¼	61
Mor & Es..	178	180
N, C & St L.	162	180
Nat B pf..	130	131
Nat Enam..	15¾	17
Do pf.....	90	93
Nat L pf..	107½	109¾
N O M & C pf.	10	27½
N Y A Br..	72	74
N Y, C & St L.......	56	59
Do 1st pf..	103	112
Do 2d pf..	84	90⅞
N Y Dock..	20½	..
Do pf.....	35	45
N Y, L & W.	122	130
N Y, N H & H.....	133	134¼
N Y State Rys pf....	91	..
N O T & L	57	64
Norf South.	46	50½
N [illegible] pf..	87	89
Ont Mining.	2	2½
Pabst B pf.	109	112
Pac Coast...	90	100
Do 1st pf.	85	105
Do 2d pf..	90	100
Pac T & Tel.	50½	50¾
Do pf, ex div.	95	99
Peo & E...	13⅛	15
Pere Marq..	..	30

	Bid.	Asked.
St L & S F, C & E I ctfs.	120	..
Do n. ctfs.	51	54
Do pf ctfs.	107	111
St L S W.	32½	33
Do pf, ex div.	73	75
S-S S & I..	56	57¾
Do pf....	100	108½
So P R S..	70	80⅝
Do pf.....	105	..
So Ry, M & Ohio ctfs.	81½	88
Texas Pac..	23	24
T P L Tr..	95½	97
T, P & W..	15½	..
T R & L..	6½	8
T C R T..	107	108½
Do pf.....	140¾	145
Und T pf..	112	115
U B & P pf, ex d..	60	62
Un Pac pf..	90¼	90¾
Un Cig M..	58	60
Do pf.....	105	110
Un D G pf..	105½	106
U Rys Inv..	29	30½
U S C I P..	19½	21
Do pf.....	58½	59¼
U S Exp...	93	96
U S I A pf.	103	104
U S R & I.	78¼	79¼
U S R & R.	2¼	3
Do pf.....	5	7
Va-Car Ch Co.	48¾	49
Do pf.....	116	118
Va I, C & C	56	60
Va Ry & P pf.	87½	..
Vulcan Det.	20	25
Do pf......	88	94¾
W F Exp..	143	147
Weyman-B..	220	..
Do pf....	114	115
W Md pf...	77	81
Wh & L E.	7	7½
Do 2d pf..	10¼	11½
Wis Cent...	52½	55

FINANCIAL NOTES.

The United States Safe Deposit Company has declared the regular semi-annual dividend of 3½ per cent., and an extra dividend of 1½ per cent., both payable June 29 to holders of record June 28.

W. C. T. Carpenter, a Director of the United States Cast Iron Pipe and Foundry Company, has been made a member of the Executive Committee.

At the organization meeting of Directors of the United States Realty and Improvement Company, Charles G. Gates was elected a member of the Executive Committee to succeed his father, the late John W. Gates.

A syndicate headed by N. W. Halsey & Co. has purchased $4,300,000 United Light and Railways Company first and refunding 5 per cent. bonds, maturing in 1932. The United Light and Railways Company owns or controls twelve public utility properties.

W. Irving Dey has been appointed an assistant cashier of the People's Bank. He became connected with the bank as a boy and has filled all the positions from messenger to paying teller. He has been a President of the American Institute of Banking, and is now a member of the Board of Governors.

SILVER QUOTATIONS.

Bar silver was quoted ⅛d lower in London, at 28¼d per ounce, and ⅛c lower in New York, at 61⅝c per ounce.

One Dollar a Year for Wall Street News.

Best Wall Street information in The New York Times Weekly Financial Review. Every Monday. Consulted by thousands of investors. Correct quotations of every bond and stock dealt in on the Exchanges and the Curb, railroad earnings at a glance, range of prices for last ten years, and correspondence on latest financial and commercial developments at home and abroad. Mailed anywhere in the United States for One Dollar a year.—Adv.

WHY

United Cigars?

Are great Manufacturing and Retailing enterprises to attract the accumulations of capital which formerly sought investment in Railroad expansion?

WHY

Dow, Jones & Co.

BULLETINS?

Wall Street gets most of its financial truth, and gets it earliest, through the Bulletins and Page Printing Machines of Dow, Jones & Co., who are recognized as the leading collectors and distributors of Financial News in the United States.

WHEN THE DOW-JONES BULLETINS PRINTED A DIGEST OF THE FUNDAMENTAL PRINCIPLES UNDERLYING THE ORGANIZATION OF THE UNITED CIGAR STORES CO. THE STOCK WAS SELLING AT UNDER $210 PER SHARE. THIS WEEK IT SOLD AT $260.

No Wall Street man can afford to be other than a close student of the Bulletins of Dow, Jones & Co.

The following is an example of the analytical articles that will often be found therein:

RETAIL STORES AS INVESTMENTS

(From the Dow-Jones Bulletins May 20th, 1912)

Until recently railroad transportation was the expanding business of the United States, absorbing the major portion of the accumulating investment funds of the country. Now capital is turning steadily to industrial enterprises.

President Whelan, of the United Cigar Stores Co., to which the Supreme Court has just given a clean bill of health by forcing out the American Tobacco Co. and twenty-eight co-defendants from ownership therein, tells his friends that manufacturing and retailing are the only lines left for profitable enterprise.

He has backed his opinion with his fortune and purchased from the defendant litigants all their remaining United Cigar Stores Co. shares, at under $200 per share, thus assuring himself practical control of the business he has been all his life developing.

What his profit in the future may be is not of such general interest as is a valuation of the business principles which enable this company to cut the prices of standard goods 15 to 20 per cent., proclaim that a nickel in the dollar is all the retail profit it seeks, and yet maintain the faith that retailing is to be in this country one of the great bases for investments.

The principles under the United Cigar Stores business appear to be these:

1. Make your directors your partners, pay them a percentage of the profits, but only from the growth of the business; and permit them to have no other business life or thought.
2. The business must be of such size that it can command the lowest prices at wholesale and sell at the lowest prices at retail, making the quickest turnover and insuring the freshest goods; and can also command the best brain staff in every department from store renting and furnishing to counter work, where every lost motion must be eliminated.
3. Capital must be maintained requisite to meet every problem of change or growth.

A study of this field becomes important to financial, investment and business interests, because therein some of these principles appear to have reached their highest development to date.

The old system was to raise capital by the credit of names of directors, who engaged men to superintend the work of others. A third or lower degree furnished both the labor of brain and hand.

With the tremendous accumulation of capital throughout the civilized world credit is fleeing great names and passing to craftsmanship, which means the combination of labor of brain and hand.

The late Marshall Field forced his partners steadily out of the business when they had accumulated an independence. J. P. Morgan said the difficulty in the U. S. Steel Corporation was to find a president who did not require all his time to spend his income.

The business of the United Cigar Stores begins with an organization of forty to fifty real estate experts that it has taken years to train. This department costs $200,000 per annum. These experts study desirable business locations. Trained watchmen with automatic counters number the passers-by and value them as respects possible customers. Thus fundamentally the United Cigar Stores Co. has a grasp on real estate problems such as is possessed by no other institution in the country.

This may be illustrated by a recent incident in Connecticut. An agent of the Cigar Stores real estate department valued up scientifically an idle property, leased if from its wealthy owner, cut out the section desired for a store, and rented the balance, so that the company had its store rent free and $1,500 per annum besides.

Jewelry stores, restaurants and many other forms of business are occupying property owned in fee, or under 99-year lease by the United Cigar Stores Co. The company knows exactly the value of such locations to its own business, and if anybody else can afford to pay more he can have the premises; the cigar store moves elsewhere, and the company keeps the real estate profit.

The real estate investments of this company stand on its books at $245,000. An offer of $10,000,000, or the entire par value of the corporation shares, would not be looked at. It is this real estate investment which it is now planned to capitalize at $10,000,000 for the benefit of the stockholders and expand by sales of bonds in Europe.

It will not, as has been erroneously reported, sell the same to its stockholders; for the company is in no need of money. It is said to have at times more than a couple of millions in cash on hand.

The United Cigar Stores Co. aims to turn its business every fortnight and the central organization knows the daily demand for every brand of goods. The central warehouses are not permitted to keep over 15 days' stock. Little need has the company for capital, considering that it sells for cash; but like every business it can find uses for reserve funds, and especially when it is doing a tremendous real estate business that must necessarily, for purposes of economy, expand beyond the lines of its own trade.

The United Cigar Stores Co. can claim no credit in invention for the economical size of its stores. This was an adaptation from London. In the old days a retail merchant took most any kind of a store that was cheap enough and big enough. Space seemed to have value irrespective of what use he might make of it. If his store was wide, or deep, he spread out his stock or dressed up empty cases to give an appearance, little dreaming of the economic waste in the handling of goods over large store spaces. But should the United Cigar Stores Co. purchase or rent 100 feet of frontage and 150 feet of depth it would cut out of that space exactly the cubic space needed to do its business without any lost motion of human hands or feet. It would consider it the highest economy to throw away the balance of the space if it could not be rented.

On this principle a London tobacconist multiplied his stores, and to occupy vacant spaces restaurants were established where expansion could be had in the rear of street entrance. These are now worth $25,000,000 in the city of London alone and sell on the London Stock Exchange as the Lyons Restaurants, Limited.

It takes time as well as talent to develop such a business as the United Cigar Stores Co. is now upbuilding, but the future here should be watched and studied by business and investment interests; for President Whelan may be right in his faith that manufacturing and retailing are to be the basis in the future for the profitable investments of this country.

Dow, Jones & Co. Bulletins
are in all well-equipped financial offices

Watch for them! *Study them!*

Dow, Jones & Co.

Publishers of the Wall Street Journal
The Largest Financial Circulation in America
C. W. BARRON, President.

44 Broad Street **Telephone Broad One**

REORGANIZATION

ALABAMA CONSOLIDATED COAL & IRON COMPANY

—AND—

SOUTHERN IRON & STEEL COMPANY

Because of the delay in carrying out the merger and reorganization plan, and the possibility of further modification thereof, the holders of certificates of deposit issued by Bankers Trust Company, representing preferred and common stock of Alabama Consolidated Coal & Iron Company, may withdraw same during the period of thirty days next ensuing and during such further period as the committee may permit, upon surrender to Bankers Trust Company of outstanding certificates of deposit, properly endorsed for transfer, and by paying their share of the pro rata of the compensation and expenses of the committee to date as fixed, apportioned and determined by it.

Holders of certificates of deposit representing preferred stock of Alabama Consolidated Coal & Iron Company will be required to contribute $2.46 for each share represented by such certificates of deposit.

Holders of certificates of deposit representing common stock of Alabama Consolidated Coal & Iron Cmpany will be required to contribute 58 cents for each share represented by such certificates of deposit.

Dated June 29th, 1912.

CECIL A. GRENFELL, Chairman,
ALEXANDER J. HEMPHILL,
EDWIN G. MERRILL,
JOHN W. PLATTEN,
BENJAMIN STRONG, JR.,
HARRY BRONNER,
NEVILLE G. HIGHAM,
H. H. MELVILLE,
S. H. VOORHEES,
Committee.

SAMUEL UNTERMYER,
ALBERT RATHBONE,
Counsel.

A. M. WICKWIRE, Secretary, 37 Wall Street, New York City.

ALUMINUM COMPANY OF AMERICA,
(formerly
THE PITTSBURGH REDUCTION COMPANY,)

TO HOLDERS OF ONE MILLION FOUR HUNDRED AND FIFTY THOUSAND DOLLARS ($1,450,000) COLLATERAL TRUST FOUR PER CENT. FIFTY-YEAR GOLD BONDS OF ST. LAWRENCE SECURITIES COMPANY GUARANTEED BY THE PITTSBURGH REDUCTION COMPANY:

Pursuant to the terms of an agreement dated April 16, 1906, between The Pittsburgh Reduction Company, The Union Trust Company of Pittsburgh, as Trustee, and Purchasers of one million four hundred and fifty thousand dollars ($1,450,000) Collateral Trust Four Per Cent. Fifty-Year Gold Bonds of St. Lawrence Securities Company, ALUMINUM COMPANY OF AMERICA, (the name of which was formerly THE PITTSBURGH REDUCTION COMPANY,) hereby gives notice of its intention to purchase said one million four hundred and fifty thousand dollars ($1,450,000) Collateral Trust Four Per Cent. Fifty-Year Gold Bonds of St. Lawrence Securities Company guaranteed by it, and hereby specifies July 1, 1912, as the date of purchase and the office of Aluminum Company of America in the Henry W. Oliver Building, Pittsburgh, Pennsylvania, as the place of delivery and payment for the bonds, and further specifies the said guaranteed bonds as aforesaid as the bonds to be purchased. Upon delivery of said bonds, together with all coupons appertaining thereto maturing on and after July 1, 1912, at said office on said day, payment therefor will be made at par and accrued interest to said date; and unless default shall be made in payment of said amount by the Aluminum Company of America upon due presentation for delivery, no interest on said bonds guaranteed as aforesaid accruing after said date shall be payable to the holders thereof, but such interest shall be payable to the Aluminum Company of America.

Dated May 25, 1912.

ALUMINUM COMPANY OF AMERICA,
(formerly THE PITTSBURGH REDUCTION COMPANY,
By R. E. WITHERS, Treasurer.

CONSOLIDATION

of the Accounting Firms of W. F. WEISS of New York and F. H. MACPHERSON & COMPANY of Detroit.

W. F. WEISS, C.P.A. (New York)
F. H. MACPHERSON
F.C.A. (Ontario), C.P.A. (Ohio)
W. D. BONTHRON, C.P.A. (Michigan)

A. VAN OSS

Macpherson, Weiss & Company
Successors to Firm of W. F. Weiss
Certified Public Accountants
New York and Detroit, Mich.
170 BROADWAY, NEW YORK
Telephones 8758-8759 Cortlandt.
DETROIT OFFICE
Union Trust Bldg., Detroit, Mich.

LOST.—VIRGINIA DEBT CERTIFICATES, principal of 1871, Brown Brothers & Company's receipts; No. 2984 for $5,000, No. 2598 for $10,000, No. 1337 for $1,000, No. 2405 for $1,000, No. 472 for $1,000, No. 2403 for $1,150, No. 2392 for $182.63, No. 2393 for $699.09. Application to issue duplicates of same has been made to the American Bonding Company of Baltimore, and finder of the same will kindly communicate with said company.

LOST—Southern Pacific Company stock certificate No. 58386 for 100 shares in the name of "Lehman Brothers." Notice is hereby given to show cause why a duplicate should not be issued.

GRACE R. BUMSTED,
Executrix, Owner.
OLCOTT, GRUBER, BONYNGE & McMANUS,
Attorneys, 170 Broadway, New York City.

TO THE HOLDERS OF

Fifty-Year 4% Collateral Trust Gold Bonds

OF THE

International Traction Company

YOU ARE HEREBY NOTIFIED that the semi-annual interest on the aforesaid bonds which matured on the first day of July, 1911, will be paid to the holders thereof upon presentation of the coupons representing the same at the office of Messrs. J. P. Morgan & Co., 23 Wall Street, New York, on or after the first day of July, 1912, together with 5% interest thereon from said first day of July, 1911, to the first day of July, 1912.

Dated Buffalo, June 28, 1912.

INTERNATIONAL TRACTION COMPANY,
THOMAS PENNEY, President.

TO THE HOLDERS OF

Fifty-Year 4% Collateral Trust Gold Bonds

OF THE

International Traction Company

The Committee acting under the Bondholders' Agreement dated June 21, 1910, and the Substituted Bondholders' Plan dated March 22, 1912, announces that more than 99% of the above-mentioned bonds has been deposited under said agreement and substituted bondholders' plan, and that it has made the necessary arrangements for an advance to the holders of certificates of deposit issued for the Fifty-Year 4% Collateral Trust Gold Bonds of the Traction Company deposited with the Committee of the interest due July 1, 1912, on the bonds represented thereby.

Such interest will be advanced to the holders of certificates of deposit issued by the Committee upon presentation thereof at the offices of J. P. Morgan & Co., 23 Wall Street, the Depositary under the agreement; the Manufacturers' & Traders' National Bank, Buffalo, New York, or the United States Trust Company, Louisville, Kentucky, Sub-Depositaries, on or after July 1, 1912, for the proper endorsement of such advances thereon.

Dated New York, June 28, 1912.

ROBERT L. FRYER, Chairman.
THOMAS DEWITT CUYLER,
LEWIS CASS LEDYARD,
THOMAS E. MITTEN,
CHARLES STEELE,
Committee.

A. H. GILLARD, Secretary,
23 Wall Street, New York.
FRANCIS LYNDE STETSON,
Counsel to the Depositary.
PHILBIN, BEEKMAN, MENKEN & GRISCOM, Counsel to the Committee.

E. I. DU PONT DE NEMOURS POWDER COMPANY.

Holders of Five Per Cent. First Mortgage and Collateral Trust Gold Bonds of the E. I. du Pont de Nemours Powder Company are hereby notified that pursuant to the provisions of the mortgage and trust agreement dated June 15th, 1909, between the E. I. du Pont de Nemours Powder Company and the Metropolitan Trust Company of the City of New York, the following 124 bonds have been selected by the Trustee by lot for redemption on July 1, 1912:

Coupon Bonds.

38	40	47	48	76	86	110
113	115	123	144	148	180	250
271	288	293	294	317	332	351
354	371	382	442	443	446	457
489	526	528	542	549	550	560
563	568	584	590	603	605	612
613	626	694	705	707	732	741
744	764	777	790	801	806	860
900	911	925	927	938	995	1019
1021	1026					

Registered Bonds.

1	2	37	48	50	66	71
85	103	115	116	120	160	191
224	232	256	271	273	281	285
302	317	324	380	382	398	399
410	415	432	441	458	470	526
531	539	556	573	591	632	637
648	670	674	700	721	732	750
765	769	815	829	837	849	861
891	913	942				

That on July 1, 1912, those bonds will cease to draw interest, and that on and after that date they will be paid at the office of this Company out of the money which under the said mortgage and trust agreement the said E. I. du Pont de Nemours Powder Company must by then have deposited with this company for that purpose.

Dated June 7, 1912.

METROPOLITAN TRUST COMPANY OF THE CITY OF NEW YORK,
Trustee.
BEVERLY CHEW, 2d Vice President.
49 Wall Street, Borough of Manhattan, New York City.

To the Holders of Five-Year Six Per Cent. Sinking Fund Secured Gold Notes of the Bethlehem Steel Company, dated November 1, 1909.

Notice is hereby given by the undersigned, Bankers Trust Company, successor by merger to The Mercantile Trust Company, Trustee under Trust Agreement between Bethlehem Steel Company and said The Mercantile Trust Company, dated November 1, 1909, that Notes of the above issue, to the amount of $58,000 face value, numbered 78, 117, 134, 189, 239, 561, 600, 735, 749, 774, 851, 852, 919, 920, 1238, 1239, 1264, 1492, 1865, 1976, 2158, 2170, 2320, 2465, 2598, 2961, 3030, 3213, 3416, 3648, 3887, 3928, 3967, 3968, 4063, 4110, 4351, 4391, 5095, 5096, 5097, 5146, 5166, 5179, 5346, 5462, 5683, 5883, 6015, 6218, 6397, 6437, 6438, 6581, 6653, 7156, 7181, 7199, have been drawn by lot, for redemption on the 5th day of August, 1912, for account of the Sinking Fund, at the price of one hundred and two and one-half (102½) per centum of the face value thereof and accrued interest, upon which date interest thereon will cease, and the holders thereof are hereby notified and required to deliver said Notes, with all unmatured coupons attached, to the undersigned, at its office, No. 16 Wall Street, in the Borough of Manhattan, City and State of New York, on or after said 5th day of August, 1912, for redemption, for the purposes of said Sinking Fund, at the price above mentioned.

BANKERS TRUST COMPANY,
SUCCESSOR-TRUSTEE.
Dated New York, June 5, 1912.

The Brazilian Trust & Loan Corporation Ltd.

Authorized Capital £1,000,000 in 200,000 shares of..............£5 each
Issued Capital 50,000 shares of..£5 each

DIRECTORS.

WM. DOURO HOARE, Esq., Chairman.
EDWARD ANTHONY BENN, Esq.
MAX I. BONN, Esq.
Sir. WM. EVANS GORDON.
CECIL F. PARR, Esq.

The Corporation is prepared to undertake the following class of financial and other business in Brazil, viz.: To act as agents for companies and private parties, trustees for debenture issues and general agency business connected with Brazil:

For further information apply to the offices of the Corporation.

Pinner's Hall, 8-9 Austin Friars, LONDON E. C.
JNO. HOLLOCOMBE, Secretary.

TO THE BONDHOLDERS OF THE

Amalgamated Asbestos Corporation, Ltd.

Notice is hereby given that the undersigned has sold the Assets of the Amalgamated Asbestos Corporation, Limited, to the Asbestos Corpoartion of Canada, Limited, and that Bondholders of the Amalgamated Asbestos Corporation are entitled to receive Securities of the Asbestos Corporation of Canada, Limited, in the proportion of $250.00 5% Bonds, $500.00 6% Preferred Stock and $250.00 Common Stock for each $1,000 Bond, on surrender of their Bonds to The Royal Trust Company for cancellation, at its office, Transportation Building, Montreal.

THE ROYAL TRUST COMPANY, Trustee for Bondholders of
AMALGAMATED ASBESTOS CORPORATION, LIMITED.
Montreal, 21st June, 1912.

TO THE HOLDERS OF CENTRAL TRUST COMPANY OF NEW YORK INTERIM CERTIFICATES FOR FIRST REFUNDING MORTGAGE 4% BONDS AND ADJUSTMENT MORTGAGE 5% INCOME BONDS OF THIRD AVENUE RAILWAY COMPANY.

The undersigned is prepared to deliver engraved bonds in exchange for above-named Interim Certificates.

Bonds will be delivered the day after that on which Interim Certificates are presented.

CENTRAL TRUST COMPANY OF NEW YORK.

COPARTNERSHIP NOTICES.

We regret to announce that Mr. LYNFORD M. DICKINSON has this day retired from membership in our firm, and his interest therein has ceased. Our New York Office will be discontinued from this day.

HENNING, CHAMBERS & CO.,
June 29, 1912. Louisville, Ky.

DISSOLUTION NOTICES.

THE GALLATIN NATIONAL BANK OF THE CITY OF NEW YORK, located at 11 Nassau Street, in the Borough of Manhattan, City and County of New York, in the State of New York, is closing its affairs. All noteholders and other creditors of the Association are therefore hereby notified to present the notes and other claims for payment.

SAMUEL WOOLVERTON, President.
Dated New York, May 27th, 1912.

THE REAL ESTATE FIELD

$1,000,000 Long Term Lease on Small Times Square Corner—Union Methodist Church in the Market—New 62 Broadway Building—Bronx and Suburban Deals.

An unusual lease has just been made for a long term on one of the smallest Broadway corners in the Times Square section. It is unusual because former long-term leases have been for large-sized plots for purposes of business improvement. The corner which has just been taken is the plot on the northeast corner of Broadway and Forty-ninth Street, fronting 26 feet on Broadway and 42 feet on Forty-ninth Street. It has been leased for 105 years, in periods of 21 years, at an aggregate rental of about $1,000,000, by a newly organized syndicate known as the Inter-City Leasing Company. They will get possession in October, 1913, when the present leasehold expires. Several persons are associated in the ownership of this small corner, being Henry Brash, Alma Rosenberg, Jennie Ash, Blanche Weiler, and Agnes Abrahams. It was bought in 1892 for $30,300 at executor's sale.

Opposite the little plot, on the northwest corner, is the Old Guard Armory building, purchased a short time ago by Archibald D. Russell and since leased on a long term to Brill Brothers. The middle half of the block, of which the corner just leased is the lower boundary, was recently leased from the Barney estate by John L. Murray, the Forty-second Street restaurateur. Part of the plot is vacant, and the other half is occupied by the Palmer & Singer Co. automobile garage, the Broadway frontage being 103 feet, extending through to Seventh Avenue, 100 feet.

Sidney S. Cohen was the agent in the leasing of the Forty-ninth Street corner. The new leasing company proposes to improve the site with a six-story building.

Lower Broadway Building on Small Plot.

A new office building on lower Broadway is to be erected on the small Schermerhorn plot at 62 Broadway, extending through to New Street, the Broadway frontage being 23.6 feet, 20.8 on New and 124.10 deep. The present structure was originally a part of the old Consolidated Stock and Petroleum Exchange, the lower portion being the Exchange Place court now occupied by the Columbia-Knickerbocker Trust Company building. The new structure will be eight stories in height, and will cost about $100,000. Charles L. Berg is the architect. The property is owned by the John Simon Schermerhorn branch of that family, having been acquired by the elder Schermerhorn about a century ago, and he lived there until his death in 1844. The lease has just been recorded of the ground floor on Broadway in the new building for 21 years from the time of completion at $9,000 a year.

Union Methodist Church May Sell.

The Union Methodist Church in Forty-eighth Street, between Seventh and Eighth Avenues, it was rumored yesterday, is likely to be sold in the near future. Since the building was erected there seventeen years ago conditions have greatly changed. The side streets in the Times Square vicinity have lost their old residential population and the district has become the theatre and hotel centre. Several offers have already been made for this church property, which occupies a large plot 80 feet front in the middle of the block on the north side of the street.

$100,000 for 11 East Sixty-Eighth St.

Justice Giegerich has granted permission to the owners of 816 Madison Avenue to sell the property for $100,000 to the 11 East Sixty-eighth Street Company, so that an eleven-story apartment house may be erected at the northeast corner of Sixty-eighth Street.

The property is occupied by Judge Henry G. Ward of the United States Court. The adjoining house at 814 Madison Avenue is owned by Mrs. Elizabeth L. M. Godwin, a daughter of Henry G. Marquand, and was recently bought by the corporation for $95,000. Manfred W. Ehrich, as referee, in submitting a report, which was confirmed by the court, said that the Ward property would be damaged at least $20,000 by the apartment house. He said that the high price of $425,000 for the corner property included about $100,000 as the value of the Marquand residence.

The Private Dwelling Market.

Leslie R. Palmer has resold to an investor through the F. W. Benner Company, 124 East Thirtieth Street, a three-story dwelling, on lot 17.10 by 100, between Fourth and Lexington Avenues. Mr. Palmer purchased the property about six weeks ago from William Trotter through the same brokers.

Joseph Lawlor has purchased from Lucretia Strauss the three-story and basement dwelling, on lot 20 by 100, at 317 West Ninetieth Street, midway in the block between West End Avenue and Riverside Drive. Mr. Lawlor formerly owned and resided at 275 West Seventy-first Street, which now forms part of the site being improved by the Fuller-Weaver Realty Company with a twelve-story apartment house.

Resale of Pinkney Plot.

An operator has purchased from John J. Falahee the plot, 75 by 100.11, on the north side of 120th Street, 200 feet west of Amsterdam Avenue. The seller purchased the parcel last Fall from the Pinkney estate.

Dyckman Investment Purchase.

Another investment purchase in the Dyckman section was announced yesterday in the sale by the Gildersleeve estate of eight lots to John T. Duff. The plot has a frontage of 300 feet on the east side of Nagle Avenue, extending through 200 feet to an unnamed street, 300 feet south of Elwood Avenue.

Bronx Borough Sales.

The recently organized Simbar Realty Company has purchased from the Henry Morgenthau Company a plot, 135 by 100, on the west side of Kelly Street, beginning 115 feet south of 163d Street, in the Hunts Point section.

The buyers will immediately improve with three forty-five foot, five-story apartment houses. They are now building three houses on Simpson Street, two seventy-five-foot houses, and a fifty-foot corner. A. Arent & Co. were the brokers.

The Charles S. Streeter Construction Company has purchased from Oscar Hoerig the plot, 31.10 by 106, on the west side of Elton Avenue, 83 feet north of 161st Street.

The buyers recently acquired the plot, 83 by 137, on the northeast corner of Elton Avenue and 161st Street, and will improve both sites with six-story apartment houses. Lauter & Blackner were the brokers.

Brooklyn.

Wood, Harmon & Co. have sold at Kensington: One lot on Eighteenth Avenue, near Forty-seventh Street, to W. J. Remington; one lot on Gravesend Avenue, near Avenue F, to B. C. Acker, and one lot on Gravesend Avenue, near Avenue F, to C. E. Cheyne. At Midwood Manor West: Two lots on Bay Parkway, near Avenue J, to William C. Lindsey, and one and one-half lots on Bay Parkway, near East Fourth Street, to J. G. Camp.

Frank A. Seaver has sold four lots on the southerly side of Eighty-third Street, beginning 120 feet easterly from Third Avenue, Bay Ridge, for Minnie French to an investor.

Long Island.

The Windsor Land and Improvement Company has sold at Lynbrook to L. K. Fox, S. & M. Pieterkowsky, and W. J. Fitzgerald, each a plot, 40 by 125, on Christabel Street; to A. Young and H. Roemhild, each a plot, 65 by 125, on Rolling Street, to P. J. Visser, a plot, 20 by 94, on Ocean Avenue; to J. C. Carlson, a plot, 40 by 125, on Edmund Street; to C. Tietjen, a plot, 40 by 100, on Waterview Place, and to F. Langenauer, a plot, 60 by 100, on Lawrence Avenue. The same company has sold at Hempstead to T. T. Murphy and T. B. Farrelly, each a plot, 40 by 100, on Oxford Road and Rosedale Avenue.

Irving Wolfe has sold for A. S. Talley, a plot of land in Kensington Garden, Far Rockaway. The purchaser will improve the plot with a residence.

The Cord Meyer Development Company sold at Forest Hills, L. I., to C. E. Drummond, four lots, each 25 by 100, in Colonial Avenue; to a Mrs. St. Leon, two lots, 50 by 100, in Gown Avenue; to a Mr. Briggs, a plot, 100 by 100, in Colonial Avenue, and to a Miss M. E. McDonald, a dwelling, on a plot 100 by 100, in Continental Avenue.

New Jersey.

Irving H. Wolfe has resold for Hugo Doernberg to the Oak Side Park Realty Company the tract of land recently purchased by Hugo Doernberg from Jason C. Cameron at Cranford, N. J., on the Rahway River and adjoining the recent purchases of Thomas Sperry. This property has been sold three times in the past three months.

Irving Wolfe has also sold for Charles J. Lorea his large tract of land at Ramsey to the Nutley Realty Company, which gave in part payment a plot of land at Sylvian Place and Daily Street, West Nutley. The Nutley Realty Company will improve the Ramsey tract with a bungalow development.

Recent Buyers.

Marie R. Power is the buyer of the dwelling 250 West Seventieth Street, sold by Dr. Philip Embury. The buyer will occupy.

Fifty Broad Street Co. Incorporated.

The Fifty Broad Street Company has been incorporated at Albany with an authorized capitalization of $10,000. It has for incorporators John V. Cockroft, Frederick V. Monell, and Alexander B. Tappen.

The property at 50 Broad Street is one of a group of buildings, including 46 to 52 Broad Street and 46 to 50 New Street, all of which were sold in November, 1910, by G. W. Riglander and Mrs. Sevilla Heineman to the Empire Realty Corporation.

The latter company gave in exchange the eleven-story building at the northeast corner of University Place and Eleventh Street, 160 by 142, the entire deal involving total considerations of about $3,000,000.

It is understood that the formation of the Fifty Broad Street Company foreshadows a large building operation at that point.

Service Plants on a Percentage Basis

In view of the numerous inquiries of late from automobile manufacturers for sites and buildings in Long Island City the Queensboro Corporation has offered to put up suitable service buildings for any automobile company desiring to locate in the new and rapidly growing "Automobile Colony" of Long Island City, from plans to be selected by the prospective tenant, and to lease the same for a term of years at 6 per cent. on the cost of the land and 7 per cent. on the cost of buildings.

Murray Estate Sale To-day.

Joseph P. Day will sell for the Murray estate at 1 o'clock to-day on the premises 479 lots located in South Yonkers.

Country Rentals.

Fish & Marvin have rented for the Lawrence Park Realty Company a country place at Lawrence Park, Bronxville, to Caspar Whitney of this city.

De Blois & Eldridge have leased for Mrs. William H. Osgood her estate on the corner of Bellevue and Narragansett Avenues, Newport, R. I., to J. Stewart Barney of Manhattan for the coming season.

Frederick P. Jones has leased for Mrs. Florence B. King the Palmer cottage at Long Beach, L. I., to Patrick Donohue.

The Douglas Robinson, Charles S. Brown Company has rented for Mrs. Myron A. Lockman the Van Wyck homestead at West Neck, Huntington, L. I., to Mr. Evelyn Beerbohm of London, England, for the season.

Commercial Leases.

Pease & Elliman have leased the store, basement, and first loft in the new building which is being erected by the Marmac Construction Company at 241, 243, and 245 West Thirty-seventh Street, to E. P. Dutton & Co., the publishers, at present located in Twenty-third Street, for their wholesale business, for a long term of years. The same brokers recently leased to E. P. Dutton & Co. for their retail business the store, basement, and first two lofts in the new building which is being erected by ex-Gov. Levi P. Morton at 681 Fifth Avenue. Both buildings are to be ready for occupancy Feb. 1, 1913.

William H. Whiting & Co. have leased the store and basement at 65 Fulton Street to Thompson & Ungerer.

Frederick Fox & Co. have leased the store at the northeast corner of Broadway and Twenty-ninth Street to the Chicago, Milwaukee & St. Louis Railroad Company.

Bridge to Connect Model Tenements.

Plans have also been filed for the construction of an ornamental fire escape bridge over the yards and connecting the two Vanderbilt model tenement houses on the north side of Seventy-seventh Street and the south side of Seventy-eighth Street, 290 feet east of Second Avenue. It will cost William K. Vanderbilt, the owner, $500. This bridge has been designed by William P. Miller, architect.

Real Estate Notes.

John Finch has placed a loan of $330,000 at 4½ per cent. on the apartment houses covering the block front on the east side of Broadway, between 142d and 143d Streets, and $135,000 at 5 per cent. on the six-story structure at 110 and 112 West Thirty-ninth Street, for D. Shubert.

It is rumored that the Brighton Beach Racing Association has sold its property to the William H. Reynolds Company of Manhattan. The tract lies between the Parkway Baths and the old Manhattan Beach Hotel property, and was formerly part of the Austin Corbin estate.

A lis pendens to foreclose against the Alabama, a six-story elevator apartment house at the north corner of Riverside Drive and 127th Street, has been filed by Harry B. Davis against the Hanover Estates.

At an organization meeting yesterday of Directors of the United States Realty and Improvement Company, subsequent to the annual meeting, Charles G. Gates was elected a member of the Executive Committee to succeed his father, the late John W. Gates.

Justice Giegerich has appointed Samuel J. Wagstaff receiver of the rents of a tenement on the east side of Loring Place, 351.10 feet north of 183d Street, pending a suit brought by Lulu C. Muller and others to foreclose a mortgage of $12,500.

Results at Auction.

Yesterday's offerings in the Real Estate Salesroom, 14 and 16 Vesey Street, resulted as follows:

By Joseph P. Day.

58th St, 448 East, s s, 60 ft w of Avenue A, 20x80, three-story dwellings; foreclosure, to the plaintiff, J. J. McManus, $6,150.

AT 3,208 THIRD AVENUE.

By Henry Brady.

Anthony Av, s w corner of Prospect Place, s 95x w 185 to Clay Av x n 75 x e 92.6x n 20x s 92.6, one and two story building and vacant; foreclosure, adjourned to July 9.

By Herbert A. Sherman.

Fairmount Place, 869, n s, 303.6 ft w of Southern Boulevard, 25x100, two-story dwelling; foreclosure, to James F. Bissell, $6,625.

By J. H. Mayers.

Bronx Park Av, 370, e s, 100 ft n of 177th St, 25x100; foreclosure, to the plaintiff, Martha Levy, $1,600.

THE BUILDING DEPARTMENT.

List of Plans Filed for New Structures in Manhattan and the Bronx.

Randall's Island, opposite 125th St, for a one and two story boiler house and laundry, 315.4x59; city, owner; F. J. Helmle, 190 Montague St, Brooklyn, architect; cost, $100,000.

Canal St, n w corner of Renwick St, for a six-story factory, 82.8x93.11; Central Cigar Co., owner; A. Bayliss, 33 Bible House, architect; cost, $65,000.

Elsmere Place, s s, 97.11 ft w of Daly Av, for a five-story brick tenement, 75x88; Defender Construction Co. (Max J. Kramer, 35 Nassau St, President,) owner; Abraham Berres, 35 Nassau St, architect; cost, $60,000.

177th St, s s, 212.42 ft e of Prospect Av, for a five-story brick tenement, 50x88; John McNulty, Bainbridge Av and Woodlawn Road, owner; Charles Schaefer, 401 Tremont Av, architect; cost, $40,000.

Beaumont Av, w s, 100 ft n of 187th St, for a four-story brick tenement, 50x 2.7; Peter Biederman, 547 East 143d St, owner; Charles Schaefer, Jr., 401 Tremont Av, architect; cost, $35,000.

Lyman Place, e s, 252.6 ft s of Freeman St, for a four-story brick stable, 25x90; A. Trube, 911 Freeman St, owner; Robert E. La Velle, 368 East 149th St, architect; cost, $15,000.

Van Buren St, n s, 175 ft w of Van Nest Av, for a two-story frame stable, 45x27.4; Mary Schaefer, 1,729 Fillmore St, owner; B. Ebeling, 1,136 Walker Av, architect; cost, $3,500.

176th St, n e corner of Anthony Av, for a one-story brick store, 50x76.10; Edward Freund, 75 3d Av, owner; Louis A. Steinart, 194 Bowery, architect; cost, $8,000.

Holland Av, w s, 59.35 ft n of 211th St, for a two-story brick store and dwelling, 25x95; Rosina Pellina, 2,028 2d Av, owner; Marion Di Miceli, 241 East 108th St, architect; cost, $8,000.

Story Av, s s, 324 ft w of Castle Hill Av, for a two-story frame dwelling, 20x48; Edward J. Moberg, 1,216 Simpson St, owner; Henry Nordheim, 1,087 Tremont Av, architect; cost, $5,000.

Seton Av, w s, 100 ft n of Randall Av, for a two and one half story frame dwelling, 21x30; John Spellman, 4,254 Byron Av, owner; Henry Nordheim, 1,087 Tremont Av, architect; cost, $5,000.

Alterations.

Items under $5,000 omitted.

Broad St, s e corner of Exchange Place, to a twenty-story office building; Broad Exchange Co., 115 Broadway, owner; Clinton & Russell, 32 Nassau St, architect; cost, $5,000.

Liberty St, 37 and 39, and Maiden Lane, 44½ and 46, to a thirteen-story office building; Lawyers Title Insurance and Trust Co., 160 Broadway, owner; A. F. Ryan, Fordham Road and Webster Av, architect; cost, $5,000.

Cannon St, 112 and 114, to a six-story factory, dance hall, and theatre; M. Zimmerman, 318 East Houston St, owner; Sommerfeld & Steckler, 31 Union Square, architects; cost, $5,000.

REAL ESTATE TRANSFERS.

FRIDAY, JUNE 28.

With name and address of purchaser and attorney. When attorney's name is omitted, address party of the second part:

Manhattan.

CHARLES ST, 48, s s, 20x95; George F. Eschbach, executor, &c., of Sarah S. Macy, to Archibald S. Milligan, 531 River St, Hoboken, N. J., June 27; attorneys, Anderson & Anderson, 15 Broad St....$1

ST. NICHOLAS AV, w s, 51.9 ft s of 158th St, 77.8x82.7x74.10x61.11; Charles F. Smith to John W. Sherer, 2 Winning St, East Orange, N. J., (mtg $72,000,) and all liens, June 27....$1

WASHINGTON ST, 807, e s, 85.5x18.1x irregular; Garrett H. Freeborn to Cornelius C. Freeborn, New Milford, N. J., (mtg $5,000,) Nov. 2, 1908; attorney, Title Guarantee Co., 176 Broadway....$1

SAME PROPERTY; Cornelius C. Freeborn to George McCay, 144 Waverly Place, June 28; attorney same....$100

WEST BROADWAY, 392-94, w s, 51.5x75; Conrad Hubert to Minnie Schmieder, 221 West 138th St, (mtg $28,000,) June 27; attorney, Lawyers Title Co., 160 Broadway....$1

1ST AV, 1,460, s e corner of 76th St, 22.2x78; Emma W. Cone to Dora Saltzmann, 75 East Houston St, all liens, June 28; attorney, Title Guarantee Co., 176 Broadway....$100

SAME PROPERTY; Dora Saltzmann to Jacob Fedelman, 320 East 77th St, (mtg $28,500,) June 28; attorney same....$1

2D AV, 2,306, e s, 27x80; Samuel Cohen and others to Lillie K. and Hattie E. Greenwald, both at 24 East 93d St, (mtg $30,000,) June 28; attorney, C. C. Roberts, 27 Cedar St....$1

3D AV, 914, n w corner of 55th St, 25.5x75; Jesse E. Epstein to Zigmat Realty Co., 149 Broadway, all liens, Sept. 10, 1910; address, party of the first part, 149 Broadway....$1

5TH AV, n w corner of 118th St, 25.11x100; Harris Rogers to Park Madison Co., 118 West 27th St, ½ part, (mtg $45,000,) all title, June 21....$100

7TH AV, e s, 49.11 ft n of 133d St, 25x75; Edward L. Meyer to Amelia Bartels, 202 West 103d St, (mtg $16,000,) June 28; attorneys, Earley & C., 51 Chambers St....$100

8TH ST, 316 East, s s, 19.10x97.6; Ethel Zucker to Minnie Mandel, 193 Rodney St, Brooklyn, (mtg $28,500,) June 28; attorney, Samuel Deutsch, 309 Broadway....$1

24TH ST, 404 East, s s, 25x98.9; David T. Morris to Lawrence Levy, Stroudsburgh, Penn., (mtg $18,000) and all liens, June 28; attorney, Title Insurance Co., 135 Broadway....$100

27TH ST, 101 West, n s, 20x83.5; 6th Av, 455, w s, 20x60; J. Romaine Brown and another, executors of Loyal L. Smith, to Charles Lane, 152 8th Av, Brooklyn, all liens, June 28; attorney, Title Guarantee Co., 176 Broadway....$90,700

34TH ST, s s, 188 ft e of 11th Av, strip .04x98.9; Edmund Coffin to Eupremia S. Coffin, 13 West 57th St, B. & S., June 28; attorney same....$1

34TH ST, s s, 138.4 ft e of 11th Av, 50x98.9; Edmund Coffin to Euphemia S. Coffin, West 57th St, (mtg $20,000) and all liens, June 4; attorney, Edmund Coffin, 34 Pine St....$1

97TH ST, n s, 200 ft w of 2d Av, 25x100.11; Sheridan S. Norton, referee, to George H. Coutts, 144 Joralemon St, Brooklyn, June 20; attorney, F. G. Wild, 277 Broadway....$12,000

100TH ST, 209 East, n s, 25x100.8; Cornelius Leventhal to Martha Windman, 1,473 Madison Av, (mtg $18,750,) June 25; attorney, I. M. Lerner, 89 Delancey St....$100

102D ST, n s, 140 ft e of Madison Av, 40x100.11; Jesse E. Epstein to Zigmat Realty Co., 149 Broadway, Sept. 10, 1910; address, party of the first part, 149 Broadway....$1

104TH ST, s s, 407.8 ft w of Columbus Av, 52.4x100.11; Minnie Schmieder to Conrad Hubert, 446 Central Park West, (mtg $60,000,) June 27; attorney, Lawyers Title Co., 160 Broadway....$100

107TH ST, 8 and 10 East, s s, 41.2x100.11; Harris Rogers to Park Madison Co., 118 ft w of 27th St, (mtg $50,000,) ½ part, all title, June 21; attorney, Walter T. Kohn, 809 Broadway....$100

107TH ST, 208 East, s s, 21.10x100.11; Salvatore Gallena to I. Salaman & Co., 41 East 11th St, (mtg $7,000) and all liens, June 28; attorney, William Bondy, 149 Broadway....$1

117TH ST, n s, 149.8 ft e of Amsterdam Av, 18x100.11; William G. Burns and others to Sophia W. R. Williams, 916 Pine St, Philadelphia, all of, (mtg $14,000,) June 10; attorney, Lawyers Title Insurance Co., 160 Broadway....$1

SAME PROPERTY; Kenneth Burns, by F. R. Greene, guardian, to same, (mtg $14,000,) June 20; attorney same....$2,030

122D ST, 160 East, s s, 17.4x67.1x17.6x66.4; Minnie Rose to Louise Lese and Clara Blumenthal, (mtg $5,000,) May 3, 1910; attorney, Joseph C. Levi, 37 Liberty St....$1

Bronx.

BOSTON ROAD, w s, 323 ft w of 168th St., 31.2x167.4; George Wolf to Otto Kuhneman, 104 West 75th St., (mtge $24,000,) June 28; attorney, Charles Fischer, 261 Broadway....$1

BROOK AV., s w corner of 157th St., 48x—; Jonas Weil et al to Fanny Gruen, 116 East 90th St., June 28; attorney, Lawyers Title Insurance and Trust Company, 160 Broadway....$100

SAME PROPERTY; Fanny Gruen to Jonas Weil and another, 41 East 72d St., (mtge $40,000,) June 28; attorney, same....$100

CAMBRELING AV, 2,537, n w s, 28x100; Michele Pascucci to Gennie Pascucci, 2,537 Cambreling Av, June 24; attorney, J. W. Bryant, 391 East 149th St....$100

CRIMMINS AV, w s, 387.4 ft n of 141st St, 25x80; George G. Phillips to W. W. Comstock, at South Norwalk, Conn., mtg $2,000, May 9....$1

CROTONA AV, e s, 120.4 ft n of Fairmount Pl, 39.10x70; Margaret L. Callaghan to Grace V. Kiernan, 1,912 Crotona Av, (mtge $17,500,) June 27; attorney, James F. Carroll, 261 Broadway....$100

ELLIOTT AV, e s, 200 ft n of Elizabeth St, 50x125; James J. O'Connell to Johanna O'Connell, 3,318 Olinville Av., April 22; attorney, Denis Quinn, 271 Broadway....$100

FULTON AV, 1,175, n w s, 68x—; Frederick C. Hauter, referee, to Flora Vinicky, 1,356 Fulton Av., (mtge $6,000,) June 26; attorney, Hy. F. Lippold, 61 Park Row....$5,000

INTERVALE AV, e s, 415 ft s of 167th St, 25x100; Nelson Smith, Jr., to Charles Lopard, 822 Jennings St, June 26; attorney, Title Guarantee Co., 176 Broadway....$100

LOT 93, amended map of Bronxwood Park; Alphonse G. Koelble, referee, to Bernard Meyer, 58 East 93d St, June 27; attorney, Hy F Lippold, 61 Park Row....$4,850

LOT 66, map 123, lots Willis Estate; H. P. Rose Company to Giuseppe Mordenti, 323 East 112th St, June 28; attorney, Title Guarantee and Trust Company, 176 Broadway....$1

LOTS 161 to 164, map of Thompson-Rose estate; Balbina Rinck to Swiss Realty Co., 4,265 Digney Av, mtg $4,000, June 27; attorney, L. N. Martin, 2 Rector St....$1

NELSON AV, w s, 175.5 ft n of 164th St, 25x64.7; Benjamin C. Camude to Mary A. Cotton, Flushing, L. I., (mtge $1,500,) June 22; attorney, United States Title Guarantee Company, 201 Montague St, Brooklyn....$1

PELHAM ROAD, w s, Lot 133, map of Duchess Land Co, Throggs Neck, 25x159.3; Arnold Av, w s, at w s of Pelham Road, runs n 75x w 176.2x s 100.11x e 164.1x n 45.7; Lot 135, same map; Charles H. Muller and another, trustees, to Nelson S. Spencer, 230 Central Park South, May 24; attorneys, Spencer, O. & W., 27 William St....$7,352

PROSPECT AV, e s, 46 ft n of 187th St, 50x150; Michelina Sanzo Cullo to Regina Construction Co, 572 Fox St, May 5; attorney, Louis Sachs, 52 Broadway....$100

PROSPECT AV, 750, e s, 20x80; Maud Muller and another to Herman G. Weippert, 128 East 87th St, June 28, (mtg $4,500;) attorney, Title Guarantee and Trust Co, 176 Broadway....$100

PROSPECT AV, 750; Herman G. Weippert to Caroline Weippert, Elizabeth, N. J., June 28, (mtg $4,500;) attorney, Title Guarantee and Trust Co, 176 Broadway....$100

WEST ST, s w s, Lot 17, map of Wardsville, 50x136; Thomas J. Cahill et al. to Mary A. Cahill, s w corner of Hornaday and Mohegan Avs, May 15; attorney, C. P. Hallock, 999 East 180th St....$100

3D AV, n e corner of St. Paul's Place, 47.4x100; St. Paul's Realty Co. to Solon Berrick, 127 East 72d St, mtg $53,300, June 27; attorney, Lawyers Title Co., 160 Broadway....$100

11TH ST, s s, Lot 241, map of Unionport; Fred H. Doelle to Frederick H. Doelle, Jr., Rockville Centre, L. I., April 15; attorneys, Prest & H., 76 William St....$100

156TH ST, n w corner of Union Av., 20x100; Samuel Feit to Jacob Muller, 663 Magenta St., June 28; attorneys, Clocke, K. & R., 391 East 149th St....$1

217TH ST, s s, 100 ft w of 4th Av, 25x114; Harriette M. J. Wood, referee, to Charles Merlino, 123 East 72d St, June 28; attorney, H. B. Davis, 52 Broadway....$1,000

RECORDED MORTGAGES.

With name and address of lender and lender's attorney. Interest at 5 per cent. unless otherwise specified.

Manhattan.

BROADWAY, 940 and 942; Michael L. Warmuth to Strauss Pritz Co., Cincinnati, Ohio, June 25, due as per bond; attorney, Wyman Campbell, 25 Broad St....$5,000

GREAT JONES ST, 48 to 52, n s, 66x87.11; Great Jones Street Realty Co. to General Theological Seminary of the Protestant Episcopal Church in the United States, 175 9th Av, June 28, 5 years; attorneys, Murray, I. H. & H., 16 William St....$2,500

MOTT ST, 278, e s, 25x87.1; Mott St, 284, e s, 36.10; Prince St, 64, s w corner of Lafayette St, 27.6x—; Christopher St, 87, 25x51.6; Rocco M. Marasco to Bronx Investment Co., 100 Broadway, prior mtg $109,700, June 27, 1 year, 6 p. c.; attorneys, Merrill & Rogers, 100 Broadway....$5,600

WATER ST, 134, n w corner of Pine St; Michael L. Warmuth to Strauss Prits Co., Cincinnati, Ohio, June 28, due as per bond; attorney, Wyman Campbell, 25 Broad St....$5,000

WEST BROADWAY, w s, 140.16 ft s of Spring St, 51.5x75; Minnie Schmieder to Conrad Hubert, 446 Central Park West, June 27, 5 years; attorney, George Hahn, 15 William St....$15,000

1ST AV, s e corner of 76th St, 22.2x78; Dora Salzman to Emma W. Cone, at Coscob, Conn., June 28, 6 years; attorney, Title Guarantee and Trust Co., 176 Broadway....$25,000

SAME PROPERTY; same to same, June 28, installments, 6 p. c.; attorney, same....$3,500

27TH ST, 135 and 137 West, 50x98.9; Lowell Contracting Co. to Brooklyn Trust Co., 177 Montague St., Brooklyn, June 28, 5 years; attorney, Title Insurance Co., 135 Broadway....$200,000

SAME PROPERTY; same to Benjamin M. Kaye, 1,990 7th Av., June 20, prior mtg $225,000, due March 1, 1913, 6 p. c.; attorney, same....$6,000

27TH ST, 101 West, 20x83.5; 6th Av, 455, w s, 20x60; Charles Lane to Title Guarantee and Trust Co., 176 Broadway, June 28, due as per bond; attorney, Title Guarantee and Trust Co., 176 Broadway....$63,000

47TH ST, 547 West, n s, 25x100.4; Gustave B. Schorn to Union Trust Co., 80 Broadway, June 27, 5 years, 4½ p. c.; attorneys, Roelker, B. & S., 62 William St....$10,000

55TH ST, 64 East, 20x100.5; Meta R. Sedgwick to Mary B. Ripley, at Hempstead, L. I., June 28, 5 years, 4½ p. c.; attorneys, Alexander & G., 165 Broadway....$47,000

75TH ST, 442 East, 25x102.2; August Keller to Manhattan Mortgage Co., 200 Broadway, June 28, due as per bond; address, 200 Broadway....$20,000

78TH ST, 63 East, n s, 17x102.2; Isabella L. Ryttenberg to Robert S. Clark, Cooperstown, N. Y., June 28, due, &c., as per bond; attorney, Title Guarantee and Trust Co., 176 Broadway....$35,000

117TH ST, 423 West, 18x100.11; Sophia W. R. Williams to United States Trust Co., 45 Wall St, June 28, 5 years, 4½ p. c.; attorneys, Stewart & S., 45 Wall St....$16,000

Bronx.

BROOK AV, s w corner of 157th St, 48x —; Fanny Gruen to James Devlin, 327 West 45th St, June 28, 5 years; attorney, Lawyers Title Insurance and Trust Co., 160 Broadway....$40,000

CLAY AV, 1,304, e s, 19.2x80; Antoinetta Maggiolo to Stephen Parker, Norwalk, Fla., June 27, 3 years; attorney, Charles A. Furthman, 3d Av. and 148th St....$4,800

CONCORD AV, e s, 51.4 ft n of 157th St, 50x94; Benenson Realty Co. to Walter S. Gurnee and others, trustees, Bar Harbor, Me., 5 years, June 28; attorney, Lawyers Title Insurance and Trust Co., 160 Broadway....$31,000

GERMAN PLACE, 740, n e corner of 156th St, 78.1x irregular; Harrisetta Holding Co. to Esperanto Mortgage Co., 37 Liberty St, June 14, 3 years, 6 p. c.; attorney, Joseph C. Levi, 37 Liberty St....$10,000

EAGLE AV, 666, e s, 50x—; G. Evans Construction Co. to Sarah Wolkowitz, 110 Oak St, Yonkers, N. Y., June 18, prior mtg $36,000, 3 years, 6 p. c.; address, 110 Oak St., Yonkers, N. Y....$7,000

FOX ST, w s, 125 ft s of Jefferson St, 50x100; Timothy Seegmuller to John H. Kerkman, 2,552 8th Av, June 26, due as per bond; attorney, Title Guarantee and Trust Co., 176 Broadway....$3,800

INTERVALE AV, e s, 415 ft s of 167th St, 25x100; Charles Lopard to Nelson Smith, Jr., 151 West 48th St, June 26, due as per bond; attorney, Title Guarantee and Trust Co., 176 Broadway....$5,500

SAME PROPERTY; same to same, prior mtg $5,500, June 26, due as per bond; attorney, same....$1,500

LOTS 83 and 104, map of 120 lots of Daily estate; Joseph Damiano to Catharine Drugan, 1,701 Castle Hill Av, June 27, due as per bond; attorney, Title Guarantee and Trust Co., 176 Broadway....$3,000

MONROE AV, 1,864, w s, 25x115; Frank A. Kramer et al. to Edw. A. Kramer, 1,865 Monroe Av, prior mtg $5,000, demand, June 19; attorneys, F. W. & A. E. Hinrichs, 76 William St....$3,200

PROSPECT AV, e s, 46.1 ft n of 181st St, 50x150; Regina Construction Co. to County Mortgage Co., 40 Wall St, June 27, 1 year, 6 p. c.; attorney, S. G. Thomas, 40 Wall St....$52,000

WASHINGTON ST, w s, e ½ of Lot 422, map of Unionport; William Calvert to William C. Allen, 2,467 Tratman Av, May 1, 5 years, 4 p. c.; attorney, W. C. Allen, 2,467 Tratman Av....$1,000

WEST ST, s w s, Lot 17, map of Wardsville, 50x136x50.1x140; Mary A. Cahill to Charles Hallock, 2,070 Honeywell Av, June 27, 5 years; attorney, C. P. Hallock, 999 East 180th St....$700

WILKEN'S, 1,469, s s, 36x79, leasehold; Isaac Broslawsky to Morris Silverman, 57 3d Av, June 26, installments, 6 p. c.; attorney, M. Blectstein, 169 East Broadway....$800

WILSON AV, 25, w s, 25x67.4; Mary A. Cotton to Jane E. Lamude, Whitestone, L. I., June 22, prior mtg $4,500, 3 years, 6 p. c.; attorney, United States Title Co., 32 Court St., Brooklyn....$2,000

2D ST, n s, Lot 470, map of Laconia Park, 25x109.4; Domenico Dalo to Hudson P. Rose Co., 32 West 45th St, prior mtg $4,000, June 26, installments....$400

149TH ST, n s, 150 ft e of Courtlandt Av, 25x100; Delta Realty Co. to Title Guarantee and Trust Co., 176 Broadway, June 28, due as per bond; address, 176 Broadway....$23,000

165TH ST, s s, 55 ft e of Union Av, 25x110; Bertha B. Ebenstein to Lillian B. Garland, 104 West 122d St, June 28, prior mtg $5,500, 1 year, 6 p. c.; attorney, Albert R. Lesinsky, 220 Broadway....$1,500

227TH ST, s s, e ½ of Lot 239, map of Wakefield, 50x114; Charles Merlino to James Tempia, 322 East 56th St, June 28, 3 years, 6 p. c.; attorney, Emma N. Polak, 39 East 149th St....$1,000

RECORDED LEASES.

With name and address of lessee.

183D ST, 637 East, store, &c.; Lewis A. Mitchell to Henry Kroencke, 637 East 183d St, 3 years from May 1, 1912; attorney, Samuel Neufeld, Register's office....$960

8TH AV, 791, all; Patrick J. McGuinness to Thomas J. Radley and another, 723 8th Av, 21 years from May 1, 1914; address, 143 Liberty St....$7,500

MONROE ST, 263, store and basement; Marie H. Wilcox to Jacob Kanarik, 263 Monroe St, 5 years from May 1, 1912; attorney, Julius A. Horowitz, 261 Broadway....$540

3D AV, 555, store, &c.; Emelie Engelhardt, individually and as executor, to Charles Ludwig, 555 3d Av, 5 years from May 1, 1913; attorney, George C. Bosch, 115 Broadway....$1,860

ELTON AV, 761, north store floor and cellar; Jacob Klippel and another to Louis A. Epstein, 761 Elton Av, 5 years from Oct. 1, 1912; address, 761 Elton Av....$300

144TH ST, 222 to 226 West, all; Frances R. Scott to Max L. Lowenstein, 19 and 21 West 155th St, 3 years from Aug. 1, 1912; address, 46 West 116th St....$6,525

WASHINGTON ST, 337, all; George H. Stege to John Kaufman, 290 11th St, Brooklyn, 9 10-12 years from July 1, 1912; attorney, M. H. Bearns, 10 Hubert St....$3,600

MECHANICS' LIENS.

EAST BANK OF HUDSON RIVER, on bulkhead adjoining s s of 95th St; Concrete Steel Co. against Curtis-Blaisdell Co., owner; Raymond M. Booth, contractor....$5,261

EDGECOMBE AV, 165 and 167; Bernard Shapiro against J. H. Brobst, owner and contractor....$31

EDGECOMBE AV, n e corner of 145th St, 97.6x25.4; Bernard Shapiro against — Lewberger, owner and contractor....$7

HOUSTON ST, 65 and 67 West; Louis Goldstein against Fluri Construction Co., owner and contractor....$337

NORTH RIVER, s of 96th St, at foot of 95th St, 100x60; Edward N. McKinney against Curtis-Blaisdell Co., owner; Raymond M. Booth, contractor....$714

NORTH RIVER, foot of 96th St; Concrete Steel Co. against Curtis-Blaisdell Co., owner; Raymond M. Booth, contractor....$269

WASHINGTON AV, w s, 261.2 ft s of 171st St, 85.5x140; Arthur H. Oesterheld against Frederick E. Silverman, owner; Nathan Goldberg, contractor....$11

WHITE ST, 128 and 130; George A. Amos against Victor A. Harder Realty and Construction Co., owner; Manning, Noble & Co., contractors, (renewal)....$150

23D ST, 128 and 130 East; Staley Electric Elevator and Machine Co. against Rita Building Co., Inc., owner and contractor....$950

37TH ST, 221 East; Arthur M. Putnam against New York Telephone Co., owner; Smith & Laughlin, Inc., contractor....$133

134TH ST, 539 East; William E. Bradley, Inc., against One Hundred and Thirty-fourth Street Co., owner and contractor....$150

SATISFIED MECHANICS' LIENS.

WALKER AV, e s, 72 ft s of Grant St; Julius Oehrlein against Minnie Marcus et al., July 28, 1909....$500

SAME PROPERTY; Henry G. Silleck, Jr., against same, July 17, 1909....$252

LIS PENDENS.

FOREST AV, 1,037 and 1,039; Jacob M. Mandelbaum against Frank A. Hatton and others, (foreclosure of mortgage;) attorneys, Dutton & Kilsheimer.

WASHINGTON AV, n w corner of 170th St, 38.3x65; Louis Langfield against Frederick Johnson and others, (foreclosure of mortgage;) attorney, O. E. Davis.

WASHINGTON AV, w s, 90.11 ft s of 168th St, 24.5x140; Farmers' Loan and Trust Co, adm, against William H. Heddendorf and others, (foreclosure of mortgage;) attorneys, Geller, Rolston & Horan.

WASHINGTON AV, w s, 217.2 ft n e of 4th St, 25x200; Clara Dellac and others against Clarice M. Cassott, (foreclosure of mortgage;) attorney, H. A. Vieu.

11TH ST, 363 West; Anna M. Cassidy against Mary Sheridan and others, (admeasurement of dower;) attorney, H. S. Mack.

121ST ST, 442 and 444 East; Louis Lowenstein and others against Empire Cornice Works and others, (amended foreclosure of mortgage;) attorneys, Hoadly, Lauterbach & Johnson.

122D ST, 55 East; Franklin Savings Bank in the City of New York against James G. Andriaccio and others, (foreclosure of mortgage;)

148TH ST, 325 ft w of 7th Av, 25x99.11; Frederick Muller and others against Seth A. Abrams and others, (foreclosure of mortgage;) attorneys, Rounds, Hatch, Dillingham & Debevoise.

154TH ST, s s, 151.10 ft w of St. Nicholas Av, 18.9x99.11; Lillian R. Hall and others against Rudolph P. Born and others, (foreclosure of mortgage;) attorney, W. M. Powell.
attorney, W. M. Powell.

BUILDING MATERIAL.

THEODORE STARRETT COMPANY
BUILDING CONSTRUCTION
103 Park Ave. New York

Reduce Plumbing Bills
We will PROVE how. The Sole Plumbing Inspection System, 1,561 Park Av. 'Phone, 159—Harlem.

WANTED—SPECIALTIES FOR UPTOWN BUILDERS; SALESMAN; HAS BEEN IN TERRITORY 11 YEARS. P. F., 263 W. 125TH.

REAL ESTATE AT AUCTION.

You Will Never Have a Chance Like This Again

To buy lots at YOUR OWN PRICE in one of the finest residential sections of SOUTH YONKERS,

On the Northerly Boundary Line of New York City.

MURRAY ESTATE
479 LOTS

On McLean Avenue and Adjoining Streets, South Yonkers.
These Lots Will Be Sold Singly, Absolutely to the Highest Bidder, at the

Supreme Court Partition & Absolute Auction Sale
Under Direction of CHARLES L. HOFFMAN, Esq., Referee, and the MURRAY HEIRS.

To-Day

At 1 o'clock P. M., On the Premises, Rain or Shine, Under a Mammoth Tent.
80% May Remain on Mortgage for Three Years.
Title Policies of the Title Insurance Company of New York Issued Free.
Savings Bank Books will be taken as deposits on purchase of lots. You will not lose the interest on your bank deposit.

Go to the property by the Broadway Subway to 242d St., South Broadway surface car to McLean Ave., trolley to property; 6th or 9th Ave. "L" to 155th St., and Getty Square Division of the Putnam Railroad to Caryl Station, three minutes' walk to property.

DEAN SAGE, Esq., Attorney for Plaintiff, 49 Wall St., N. Y. City.

Executive Offices
31 Nassau St., N. Y. City

Joseph P. Day
AUCTIONEER
Phone or call for particulars.

Telephone
744 Cortlandt

The sale will start at 1 o'clock and continue all afternoon and evening until every lot has been sold.

MANHATTAN—FOR SALE.

East Side.

House for Sale.—First Av., between 123d and 124th Sts., 5-story brick, 25x100; 12 rooms to the floor; 4 families to the floor; 2 stores; hot water; no brokers. Apply by letter, A. S., 172 East 103d St., New York City.

BROOKLYN—FOR SALE OR TO LET.

MAPLETON

Beautiful one-family detached stucco and frame houses, 22x30, plot 30x100, seven rooms and foyer hall, built first-class throughout; new modern improvements, leaded glass and diamond-shape windows, well lighted; tiled baths and vestibules; first quality oak trim, smooth rubbed finish, front and vestibule doors with bevel glass; oak floors, consoles, buffets, hot-water heat, gas and coal ranges; electric and gas light; large front porches, lawn and trees.

Situated on 63d Street, between 18th and 19th Avenues, Brooklyn, N. Y.

PRICE $4,800 TO $5,750.

EASY TERMS.

Take Sea Beach Line; 18th Avenue station; houses half block from station; about 30 minutes to Park Row; 5c. fare.

REALTY SURETIES.
New, Progressive, and Up-to-date Builders and Owners,
159 East 88th Street, N. Y. City.
'Phone Lenox 2097. Office, Premises, 1,827 63d Street. 'Phone Bath Beach 824.

A Fine House at Moderate Price

New and very conveniently arranged 2-story stone, bay window front house in Prospect Park East, one of the famous EASY HOUSEKEEPING HOMES in the most select neighborhood in Brooklyn; 9 rooms and bath; honor-built throughout; hardwood trim; parquet floors; open hearth in foyer hall, electric light, hot-water heat; will decorate to suit; near Prospect Park station, Brighton Beach L; only $1,000 cash required, balance easy terms; title guaranteed free. Open Wednesday and Sunday evenings. JONES, 101 Fenimore St., near Flatbush Av., Brooklyn.

New Detached East Flatbush Home

Six rooms, bath, large attic, 3 porches; panelled dining room; handsome chandeliers, console mirror, mahogany, mission and natural trim; garden very choice; price $3,500; small deposit; easy payments. CROSBY MILLARD CO., 44 Court St., Brooklyn.

FOR SALE OR EXCHANGE,
Brooklyn, N. Y., Monroe St., near Nostrand Av.; 2-story frame; cozy home; good order; $6,000; what am I offered? D. H. RIDDLE, 512 Cookman Av., Asbury Park, N. J., or 1113 Bedford Av., Brooklyn.

Great Bargain.—To sell at once, lot 40x150, on Ocean Parkway between Avenue N and O. Kondazian, 54 West 21st St.

BRONX—FOR SALE OR TO LET.

Frook Av., near 168th crosstown car and 3d Av. L station.—Two 3-story single flats, 35x90; mortgage $11,000; rentals $1,500; price $16,000; easy terms; no agents. A. L. Ziska, Plymouth and Daniel Sts., Westchester, N. Y.

QUEENS—FOR SALE OR TO LET.

Fine Water Front Cottage

Long Island Sound; half hour from Pennsylvania Station, New York City; 8 rooms and bath; four lots; cement sidewalks; macadamized streets; gas and electric light; water and sewerage; fine bathing beach and high-class yacht club house close by; refined and select neighborhood; elegant surroundings; cheap; terms to suit purchaser. SHORE FRONT, 243 West 34th St.

Bathing, Boating & Fishing.

Cottage, 8 rooms, all improvements, large plot, at Beechhurst; 11 cents carfare; 20 minutes from Herald Square at station; elegant shade; yacht club; price $4,400, $300 cash, $35 monthly. Address CLEVELAND, Box T 50 Times Uptown.

RICHMOND BOROUGH—SALE OR LET

WHY PAY RENT?
$300 will secure a fine 8-room house, with all improvements, near the beach.
J. W. HUGHES, 45 Broadway.

REAL ESTATE WANTED.

Why worry about your real estate? We will manage it for you; guarantee results; we have 20 years' experience; best references furnished. N 230 Times Downtown.

REAL ESTATE FOR EXCHANGE.

LOTS, RESIDENCE WANTED.
Free and clear, or with cash exchange for elegant new cold-water apartment; rent $3,600; price $35,000, equity $13,000; best renting location Brooklyn. Levy Bros., 5 Beekman, Manhattan.

CITY HOUSES TO LET—Unfurnished.

434 MADISON AVE.
Four-story and basement brownstone dwelling to let; size 20x52x70; has 16 rooms and bath; rent low; possession at once.
CRUIKSHANK COMPANY, 141 Broadway.

LONG ISLAND—SALE OR TO LET.

BOOKLET:
"How to Buy Suburban Real Estate Intelligently"
will be sent free on application.
Address
GAGE E. TARBELL
320 Fifth Avenue
NEW YORK CITY

WAMPAGE SHORES.
Sands Point, L. I. R. R. Station Port Washington, 45 minutes from New York.
Residential Waterfront Plots 1-3 acre and larger, some with Private Beaches. The Highest Type of actual Waterfront, with no Road or Reservation in front.
People desiring beautiful, refined surroundings, delightful neighbors, substantial improvements, city comforts and modern conveniences within easy reach of New York at prices and terms well within their means are invited to inspect this property. A large expenditure of money and more than two years' work has created an ideal Watefront Park, where every possible feature is combined to make a home on the Water attractive.
Write for illustrations of property and particulars to
S. OSGOOD PELL & CO.,
Tel. 5610 Bryant. 542 Fifth Ave., N. Y.

Beacon Hill
NEWEST AND BEST development on the north shore of Long Island. Near enough to Manhattan for the business man to travel every day. Far enough to escape the undesirable in city life.
Restricted high class home sites at remarkably low prices.
TUXILL REALTY CO.
339 Fifth Avenue. Telephone 8185 Mad. Sq.

GARDEN CITY.
Gentleman's country place to rent by the year; 1¾ acres of ground; house 14 rooms, steam heat, electric light, stable, garage; $2,200 per year. Apply Geo. L. Hubbell, Garden City, L. I.

Water front property is scarce and costly, but at a price within the reach of the average home buyer I can offer plots and houses, on the shore, only 30 minutes out, in high-class, fully developed, all-year-round residential settlement; schools and churches; all improvements; yacht and tennis clubs; shore privileges; boating, bathing, etc. Rarity, Box T 108 Times.

FREEPORT (BAYVIEW SECTION)
Fine new house, 7 rooms and bath; large plot; near water and railroad; cheap for cash; might exchange for city property. Onslow-Moore Company, Freeport, or 44 Court St., Brooklyn.

For Sale—House, 10 rooms, with all improvements; house with 4 rooms, $1,500; house with 5 rooms, $2,500; also house with two stores in good business street, very cheap, small payment down and easy monthly payments; also some water front lots and plots at Baldwin Harbor. Box 145 Baldwin.

Cozy home, all improvements, on North Shore, half hour from Pennsylvania Station; bathing, boating, and fishing; just the place to enjoy country life with city conveniences; bargain; reasonable terms. For interview address J. K., Box 49 Times.

DOUGLAS MANOR, Douglaston, L. I.—House, 10 rooms, 2 baths; beautiful shade trees; private waterfront; boating and bathing. Particulars, apply to R. Gaffney, 1,601 Singer Building, New York.

Jamaica, Hillcrest.—Beautiful residence section, plot 40x100, for sale, 264 Grand Av., 80 from cor. Hillcrest Av. North. Inquire of owner, S. Langer, 321 Nostrand Av., Brooklyn.

Rockville Centre.—Great bargain; eight-room house, grounds, 75x150 feet; up to date; built for owner; must sell at once. Apply 54 West 21st St. Kondazian.

Any one who can pay $30 down and $2 weekly can own a good farm one hour's ride from city. Write for full particulars, Rosenbaum, 356 West 58th St.

Long Beach, Riverside Boulevard, 3 lots for sale cheap. Frederick Jones, 334 5th Av.

LONG ISLAND—SALE OR TO LET.

OWNER MUST SELL
Beautiful old English home, just completed, on large corner plot. Fine large dining and living room, library, four master's, two servants' bedrooms, 3 baths, all conveniences that make for home comfort. Only 19 minutes from New York. Liberal terms to right party. Owner, Box 186 Times Downtown.

VALUABLE PLOT on south shore Long Island; several miles of water front; fertile soil; all city improvements; excellent fishing, boating and bathing; 40 minutes from city; will accept small monthly payments. S. E., Box T 109 Times.

WESTCHESTER—SALE OR TO LET.

Throughout Westchester County
Country Homes; Acreage; Appraisals.
EDWARD M. WEST, INC.
331 Madison Av. Murray Hill 4430—Phones—413 White Plains. Depot Square.

Before buying see LESTER HILL, White Plains, N. Y.; plots 50x100; 7 minutes' walk from station. All city improvements. C. J. VAN SLYKE, 331 Mad. Av., Cor. 43d St., N.Y.

Unusual Opportunity.—PREMIUM POINT PARK, New Rochelle, N. Y. Water-front plots at 60% of value. All city improvements. C. J. Van Slyke, 331 Madison Av., N.Y.

NEW YORK STATE—SALE OR LET.

92 ACRES ON BEAUTIFUL LAKE.
Only $1,500 Cash Required.
Delightful money-making farm, with charming view of valley and lake, which it borders for 160 rods; 40 acres, heavy loam fields; spring-watered pasture for 20 cows; quantity of wood; 50 fruit trees; 2-story, 13-room house, 2 piazzas, running water, 64-ft. barn, basement, cement floor, poultry house; only 3 miles to village; owner cannot occupy; if taken now only $3,000, half cash, liberal terms. Photograph of beautiful 2-story residence and full description and traveling directions to see this and many other splendid country homes and farms near lakes and rivers, on the seashore, or in the mountains, page 11, "Strout's Farm Catalogue 35," copy free. Station 1093, E. A. Strout Farm Agency, 47 West 34th St. and 170 Broadway, New York.

For Sale.—An estate of 10 acres which cost $20,000, consisting 14-room house, bath, toilet, laundry, set tubs, water heat; beautiful barn; grand hennery; large amount fruit, apple, pear, peach trees, grape vines; ¼ mile from station; send for photographs; price only $5,200 to settle estate. D. B. Cornell Company, Hillsdale, N. Y.

Small bungalow; 2 rooms; near water; furniture; price, $150. Scott, 19 Stewart St., Brooklyn.

Very desirable camp, Upper Saranac Lake; boats, all conveniences; $1,400 for season. T 33 Times.

NEW ENGLAND—FOR SALE OR LET.

REDDING, CONN.
FARM, 150 acres, situated on a hill, with magnificent view; house 40x40, with wide veranda, 9 rooms and bath, open plumbing, steam heat and all improvements; barn, large chicken house and other outbuildings; orchard in good condition, and small fruits; price $16,500.
Address HILLSIDE FARM,
Georgetown, Conn. R. F. D.

LAKEVILLE, CONN.
Modern house, fourteen rooms, wide verandas; shade trees; also large, beautiful barn, icehouse, chicken houses, &c.; 35 acres; sacrifice to quick buyer. Inquire Room 614, 51 Chambers St., N. Y.

For a most desirable and attractive site for a convenient and elegant country residence and grounds, 1,100 feet above tide; extensive and varied views; water and atmosphere unexcelled; about 1 mile from R. R. depot; 3 hours from New York City. Inquire of Wm. E. Pettee, Salisbury, Conn.

Connecticut River
A charming 7-room cottage; beautiful views of Connecticut River; very desirable; rent cheap. Address R. F. D. 19, East Haddam, Conn.

REAL ESTATE.

FACTORIES EVERYWHERE. 9 CLINTON ST.
ROBERT B. STOUTENBURGH. Newark, N. J.

COUNTRY HOUSES TO LET—FURNISHED.

BUNGALOW FOR RENT.
Will rent my new $4,500 7-room bungalow, with modern improvements, either furnished or unfurnished, until November 1st. High and cool in the pine belt of Long Island. One of the healthiest sections in the United States, within 20c. commutation rate of the city. An ideal place to spend the Summer. Very moderate rent. Owner, Suite 1,106, 1 W. 34th St. 'Phone 1123 Greeley.

APARTMENTS TO LET—Furnished.

14 East 60th St.—To sublet, one, two and three rooms, handsomely furnished, at special Summer rates.

NEW ENGLAND—FOR SALE OR LET. | NEW ENGLAND—FOR SALE OR LET.

COLONIAL ESTATE FOR SALE

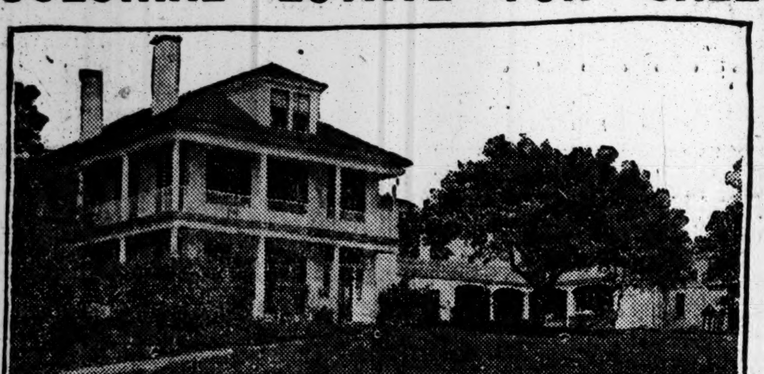

"THE MANSION," beautifully situated in historic East Brookfield, Mass. The estate comprises 23 acres, tillage and pasture, at an altitude of 1,100 ft. The building is southern Colonial, 10 large, high rooms, thoroughly modernized and in perfect condition, newly painted inside and out and papered in 1911.

Open fireplaces, inside panelled blinds, open plumbing, and other modern equipments. New garage for two motor cars, stable and carriage houses, icehouse, fine springs, trout pool, garden and plenty of fruit.

Estate enclosed by stone wall 5 ft. high and buildings 178 ft. from highway. Healthful location, fine view, good American neighbors, and near Worcester trolley cars. One and one-half hours from Boston and four hours from New York.

For particulars address "COLONIAL," 2 Charlotte St., Worcester, Mass.

NEW JERSEY—FOR SALE OR LET.

Weequahic Tract

NEWARK, N. J.

Fronting on Weequahic Park

Lehigh Valley Station at Property. Lehigh Valley Railroad to build new station at Elizabeth and Meeker Aves. at once. All Lehigh Valley trains to stop at this station.

Handsome houses and beautifully located building plots for sale. The opportunity for a profitable investment is the best ever offered in this city. Now is the time to buy. Come and see for yourself.

Title guaranteed by Fidelity Trust Co.

Take McAdoo Tubes to Newark and Mt. Prospect cars to property.

Maps and further information,

FRANK J. BOCK, Manager,
Firemen's Building, Broad and Market Sts., Newark, N. J.

A REAL HOME.

To quickly dispose of my beautiful home, for business reasons will sacrifice for $6,500; splendidly planned; honestly built, of superior construction and materials throughout; exterior design most artistic, with porch 24x12½; contains 7 large rooms and bath; living room 28x14, with handsome fireplace; panel dining room with beam ceiling; model kitchen; 4 pleasant bedrooms tastefully decorated; tile bath and porcelain tubs; artistic gas and electric fixtures; parquet floors; splendid cellar; a charming home in a high class community on the Palisades, where climatic conditions are ideal the year around; excellent transportation; 20 minutes from city; accessible day and night; $500 cash required; balance on easy terms. E 110 Times.

DAINTY MOUNTAIN COTTAGE

Price $5,000. Satisfactory Terms. Has 7 rooms, tiled bath, hard wood trim, parquet floors and all modern convenience. Built on one-half acre well-shaded ground. Congenial neighborhood. 55 minutes from New York on Road of Anthracite.

Write for Particulars.

Bargain, P. O. Box 1431, N. Y. City.

Will rent my beautiful home in a delightful community on the Palisades overlooking the Hudson River, situated on a broad avenue on a large plot, surrounded by beautiful shade trees, flowers, shrubbery, and lawn; contains 10 large rooms, with bath; splendid cellar and appointments first class and modern in every respect; broad porch affording delightful view of the Hudson, New York City, and Long Island Sound; excellent transportation; 20 minutes from city; all-night service; value of house $16,000; will make rent moderate to responsible tenant. E 111 Times.

Semi-detached nine rooms and bath, separate laundry; upper and lower porches; gas and coal ranges, gas hot water heater, Boynton furnace; fourteen closets; ten-foot ceilings; suitable one or two families; near station, schools, and trolley; no assessments; commutation D., L. & W., $5.85; no letters answered; price, $4,500. Owner, 88 Steuben St., East Orange, N. J.

AMONG THE HILLS

AT BALDWIN PARK,
South Orange, N. J.
40 Minutes from Broadway, N. Y.
Bungalows and artistic homes.
Little cash required. Write or 'phone.
C. A. BALDWIN, 156 Broadway.

35 MINUTES FROM BROADWAY

At beautiful Roselle Park. Fine old trees; express station. Refined neighborhood. Near station. $250 for 7,000 square feet. $5 monthly. Small payment down. Will build, to suit purchaser, for easy monthly payments. 10c. commutation. 100 trains daily. Write OWNER, 234 Times Downtown.

OWNER MUST SACRIFICE

East Orange; $500, balance like rent; semi-bungalow, 7 rooms and bath; parquet floors, beamed ceiling; gas, electricity; sewer, cement sidewalks, macadam streets; restricted; 5 minutes D., L. & W. Station; 30 minutes Broadway, New York. MABBETT, 1 Madison Av., N. Y., Room 10,075.

SOUTH ORANGE, N. J.

EIGHT room house; all improvements; large living room, open fireplace, 2 baths; steam heat; very cozy and attractive; owner must sell; will take small cash payment. BALDWIN, 156 Broadway, Room 55.

A BUNGALOW FOR $400 CASH; balance like rent; cool in Summer; steam heat for Winter; six rooms, bath, electricity, gas, water, shady porch; lots of ground; on hillside; close to city; first-rate train service; free tickets to inspect. White, 801 Singer Building.

IN THE CITY OF PLAINFIELD $225 VERY EASY TERMS

Extra large PLOTS, near station. Surrounded beautiful residences; all improvements. COMMUTER, 75 Times Downtown.

Hillsdale—High up in the hills of Bergen County; excellent train service; express station. Attractive houses and semi-bungalows, just built, ready for occupancy; $3,750 to $7,000; easy terms. Write, 'phone, or call for free tickets. W. J. Rich, 802 Singer Building.

HILLTOP BUNGALOW, $275.

Among the oaks and cedars; 3 rooms; nice porch; out-house; large plot, $95, $10 down, $5 monthly; 52 trains. Mountainside, 69 Times Downtown.

On the River, Large Plots $175.

$10 down, $5 monthly; ideal bungalow location on hilltop; boating, bathing, fishing; riparian rights; near station. Address Commuter, 28 Times Downtown.

D. B. KEELER, JR.,

10 WALL ST., NEW YORK,
furnished Cottages for rent; Estates for sale.
MONMOUTH BEACH AND SEABRIGHT.

Genuine Californian bungalow, plot 75x175; 8 rooms, steam heat; fine trees; all improvements; near station; $6,500; $500 cash, balance $50 per month. Box 236, Ridgewood, N. J.

Farms & Country Homes

Commuting Distance.
Victor Haviser, Mountain View, N. J.

Englewood residence for rent, furnished or unfurnished, Summer or by year; desirable, conveniently located. Cornelius Loder, owner, 50 Church St., N. Y.

ON account of moving to Boston, will sacrifice my $7,500 house for $6,000. Liberal terms. Address Opportunity, Post Office Box 1,431.

Bungalow, 5 rooms, bath, large porch; acre ground; at station; 1 hour Erie; $3,000; just finished. Philip Jennings, Firemen's Bldg., Newark.

One-acre plot, one hour Erie, cheap for cash. Philip Jennings, Firemen's Bldg., Newark.

TO LET FOR BUSINESS PURPOSES.

Will rent ground floor space for store or stores; Long Acre Building, 42d St. and Broadway; opposite Hotel Knickerbocker; finest location in New York City. For particulars address P. W. Ditto, 516 5th Av., N. Y. City.

$15 Up Month | Exceptionally light and cheerful OFFICES in Modern Fireproof Bldg. | **109 Broad St.**

Bronx.

STORES FOR RENT

Tremont Av. or 177th St., bet. Belmont and Crotona Aves.; 8 large stores, suitable for any business; size 17x70, and basement same size. R. H. SCOBIE, 391 E. 149th St., cor. 3d Av. Tel. 5078 Melrose.

TWO LOFTS, 50x100.

EXCEPTIONALLY LIGHT,

power, live steam, fine shipping facilities.

LOW RENT includes **FREE** HEAT, LIGHT.

PLENTIFUL LABOR SUPPLY.

549-551 E. 137th, near Southern Boulevard.

APARTMENTS TO LET—Unfurnished.

West Side.
Above 110th Street and Washington Heights.

Rexor

Broadway
115th to 116th St.
Two 12-story Fireproof Apartment Buildings
Just Completed
Occupancy August 1st

Overlooking Columbia University, Barnard College; with an ideal view of the River; unusually large rooms, with an extra number of clothes and linen closets; extra large reception foyers, etc.

4, 5, 6, 7 Rooms with 1, 2, 3 Baths
Rents on Application

PATERNO BROS., Inc.,
Owners and Builders
Office on Premises.

REVERE HALL

622 West 114th St., near Riverside Drive. High-class elevator building; very light rooms. Seven rooms and bath, $1,000. Immediate possession.
Broadway REMCO, 98th Street.

MICHIGAN ILLINOIS LOUISIANA

507-517 WEST 113TH ST.
STRICTLY FIREPROOF BUILDINGS.
4, 5 and 6 Rooms, $540-$900
Apply at office, 507 West 113th St.

ARGYLE HALL,

524 WEST 123D.
Seven large, light room apartment; all modern improvements; $39. Inquire on premises.

MANHATTAN—West Side.

CENTRAL PARK APARTMENT BUILDINGS

7th Av., 58th & 59th Sts.
(Navarro Apartments).
One Large Corner Apartment with 5 Bathrooms. Smaller Ones with 2 and 3 Baths.
Most Centrally Located.
APPLY AT OFFICE,
175 WEST 58TH ST.

WASHINGTON and JEFFERSON

318-328 WEST 51ST STREET.
Attractive apartments, 5, 6 and 8 large, light rooms and bath, elevator, all improvements.
ALEXANDER WILSON, 489 5th Ave.

MANHATTAN—East Side.

970 PARK AV.

Corner of 83d Street.
12-Story Absolutely Fireproof Building JUST COMPLETED.

8 Rooms, 3 Baths, 11 Closets. Rents $2,600 to $3,100
10 Rooms, 3 Baths, 16 Closets. Rents $3,400 to $3,600

ONE 4 AND ONE 5 ROOM APARTMENT ON GROUND FLOOR.

Size of rooms, number of closets and finish throughout for those accustomed to fine private houses.
H. F. Huber & Co. of 13 East 40th St. have furnished one of the apartments, which you are invited to inspect.
APPLY ON PREMISES, OR
BING & BING, 505 Fifth Ave. (42d St.)

27-29 EAST 27TH ST.

A very desirable apartment of three rooms and bath; open plumbing, steam heat, and electric light; rent low; possession now.
CRUIKSHANK COMPANY, 141 Broadway.

THE CLEVELAND

126-130 East 24th St.
Apartments of 9 rooms, ample closets, etc.

FOR SALE.

TYPEWRITERS RENTED 3 MONTHS FOR $5.00

and upwards. We also have them to sell. All makes. All prices. Latest models. Fully guaranteed. Liberal allowance for machines taken in exchange. Send for catalogue.

THE TYPEWRITER EXCHANGE,
10 Barclay St., 7 Doors from B'way. Tel. 6353 Cortlandt. | 345 Broadway, Cor. of Leonard St. Tel. 5408 Franklin.

SURROGATE NOTICES.

TO THE CREDITORS OF WILLIAM R. BEAL, late of the Town of Newburgh, County of Orange, New York, deceased:

Take notice that pursuant to Section 2,664 of the Code of Civil Procedure of the State of New York, the undersigned, with the consent of all of the next of kin of said William R. Beal, deceased, intends to apply to the Hon. John B. Swezey, Surrogate of the County of Orange, for the issuance of letters of administration upon the goods, chattels, and credits of said William R. Beal, deceased, upon his filing a bond with sufficient sureties in the penal sum of twice the total amount of claims of creditors filed with said Surrogate as provided in said Section 2,664, the amount of said bond to be not less than the sum of $5,000.

Take further notice that you are hereby required to present to the said Surrogate of the County of Orange, at his office in the Town of Goshen, County of Orange, State of New York, on or before the 8th day of July, 1912, any claim that you may have against said William R. Beal, deceased.

Yours, &c., THADDEUS R. BEAL.

PUBLIC NOTICES.

PUBLIC NOTICE.

Notice is hereby given that THEODORE LEDERER is out of the co-partnership of the firm of J. ZAHLER & CO., cloaks and suits, at No. 263 Greene St., New York City. JACOB ZAHLER, remains, doing business under the old firm name of J. ZAHLER & CO.

Church Services To-morrow.

Baptist.

COLLEGIATE BAPTIST CHURCH OF THE COVENANT, West 33d St., between 8th and 9th Avs., Dr. OSCAR HAYWOOD, Pastor.—Services 10:45 A. M., 7:45 P. M.

CENTRAL BAPTIST CHURCH, 92d and Am. Av., Frank M. Goodchild, D. D., Pastor. 11—"A Little Sanctuary." 8—"Christ Crucified." Everybody welcome.

HOPE BAPTIST, Broadway, 104th St., Rev. E. S. HOLLOWAY, Pastor.—11, "What God Requires." 8, "Life—Ministry of Jesus."

MADISON AVENUE BAPTIST CHURCH, MADISON AV., CORNER 31ST ST. C. A. EATON, D. D., PASTOR, will preach Sunday at 11 A. M. and 8 P. M.

MOUNT MORRIS BAPTIST CHURCH, Fifth Avenue, near 126th St., J. HERMAN RANDALL, PASTOR. 11 A. M.—Annual Children's Day Programme. No Evening Service.

WASHINGTON HEIGHTS BAPTIST CHURCH 145th St. Convent Av., Rev. HAROLD PATTISON. 11 A. M., "No More Sea." 8 P. M., "Promises for the Man Who Tries."

Christian Science.

Services Are Held in the Following CHRISTIAN SCIENCE CHURCHES Sundays, 11 A. M. and 8 P. M. Wednesdays, 8 P. M.
First Church, Central Park West and 96th St.
Second Church, Central Park West and 68th St.
Third Church, 125th Street and Madison Ave.
Fourth Church, 600 West 181st Street.
Fifth Church, Madison Avenue and 38th Street.
Sixth Church, Park Avenue and 61st Street.

Congregational.

BROADWAY TABERNACLE, Broadway and 56th Street. Rev. CHARLES E. JEFFERSON, D. D., Pastor. Rev. NEIL McPHERSON, D. D., of Springfield, Mass., preaches 11 A. M. and 8 P. M. Wednesday, 8 P. M., Prayer Meeting.

MANHATTAN CHURCH, | Broadway, 76th St. Henry A. Stimson, D. D., Pastor. Services 11 A. M.

Brooklyn.

PLYMOUTH CHURCH, Orange St., Rev. NEWELL DWIGHT HILLIS, Pastor.—Service at 11 A. M. Dr. Hillis will preach. Subject, "Paul's Idea That Men in the Stress of Life's Battle Receive Inspiration and Help from the Noble Dead." There will be no evening service.

Disciples of Christ, (Christian.)

CENTRAL CHURCH, 142 West 81st St. Preaching at 11 A. M. and 8 P. M. Rev. JAMES M. PHILPUTT, D. D. Welcome to oldest church. Disciples of Christ.

Lutheran.

CHURCH OF THE ADVENT | Broadway and 93d St. Wm. M. Horn, Pastor. Services, 11 A. M.

EVANGELICAL LUTHERAN CHURCH OF ST. JAMES, Madison Av., 73d St., Dr. REMENSNYDER, Pastor.—Services, 11 A. M. Sunday school, 9:45 A. M.

Methodist Episcopal.

BEDFORD STREET, (Corner Morton,) Rev. GEORGE W. DOWNS, Pastor.—Morning, 10:45; Evening, 7:45. Welcome.

MADISON AVE. M. E. CHURCH, Corner 60th Street, Rev. WALLACE MacMULLEN, D. D., Pastor. 11 A. M.—Preaching by Dr. MacMullen. 8 P. M.—Short address by Dr. MacMullen. There will be an Open-Air Meeting at 7:30 P. M. on the 60th St. side of the church.

7th Av. METROPOLITAN TEMPLE, 14th St. SANFORD CULVER HEARN, Minister. DU BOIS HENRY LOUX, Associate. EDWARD KINNEY, Organist, Quartette. 11—Dr. Iglehart: Anti-Saloon League. 8—Dr. Loux, "Practical Christian Idealism."

SAINT ANDREW'S M. E. CHURCH, Seventy-sixth Street, west of Columbus Av. GEORGE CLARKE PECK, D. D., Minister. Worship at 11. (No evening service.)

ST. PAUL'S METHODIST CHURCH, West End Av. and 86th St. Rev. GEORGE P. ECKMAN, D. D., will preach at 11 A. M. and 8 P. M.

UNION M. E. CHURCH, 48th St., west of Broadway, J. LEWIS HARTSOCK, Minister. —11 A. M., "Christ and the Crowd." 8 P. M., "Six Things Worth Looking At."

New Church.

CHURCH OF THE NEW JERUSALEM, 35th St., between Park and Lexington Avs.—Rev. JULIAN K. SMYTH, Pastor; Rev. J. PAUL DRESSER, Associate Minister. Service 11 A. M., with sermon by the Associate Minister, Rev. J. Paul Dresser. Subject: "THE FULL POWER OF RELIGION." Services will be continued throughout the month of July.

New Thought.

MARY ETHERIDGE CHAPIN, Berkeley Theatre, W. 44th St., near 5th Av. Sunday mornings, 11 A. M., "How to be Free."

NEW THOUGHT LECTURES, 5 West 58th St. Sunday, 11 A. M.; Thursday, 8 P. M. Speaker, W. ELLIS WILLIAMS. Public invited.

Presbyterian.

BROADWAY PRESBYTERIAN CHURCH, (Formerly the Fourth Avenue.) EARL HALL, COLUMBIA UNIVERSITY, (entrance 117th St. and Broadway.) Rev. WALTER D. BUCHANAN, D. D., MINISTER, Preaches at 11 A. M.

CENTRAL PRESBYTERIAN CHURCH, WEST 57TH ST., NEAR BROADWAY. Rev. WILTON MERLE-SMITH, D. D., Pastor. Rev. George H. Smyth preaches at 11 A. M. All Welcome.

FIFTH AVENUE PRESBYTERIAN CHURCH, 5th Ave. and 55th Street. Services at 11 A. M. and 4:30 P. M. REV. J. H. JOWETT, M. A., D. D., Pastor. REV. G. A. JOHNSTON ROSS, M. A., of Montreal will preach at both services.

FOURTH PRESBYTERIAN CHURCH, West End Av. and 91st St., EDGAR WHITAKER WORK, D. D., Pastor. Morning, 11. Outdoor Service, 7:30.

MADISON AV. PRESBYTERIAN CHURCH, Northeast corner of 73d St. Rev. HENRY SLOANE COFFIN, D. D., Pastor. 11 A. M.—Rev. David Fyffe, M. A., of New Castle, England. 8 P. M.—Rev. W. R. Jelliffe.

RELIGIOUS SOCIETY OF FRIENDS, (Orthodox.)—Meetings for worship, 144 East 20th St., New York; Lafayette and Washington Avs., Brooklyn, 11 o'clock.

MADISON SQ. PRESBYTERIAN CHURCH, Madison Avenue and 24th Street. Rev. C. H. PARKHURST, D. D., Pastor. Rev. G. R. MONTGOMERY, Ph. D., Assistant Minister. Service 11 A. M. Mr. MONTGOMERY will preach.

NORTH PRESBYTERIAN CHURCH, 155th St., Bet. Broadway and Amsterdam Ave. Rev. JOHN R. MACKAY, D. D., Minister. 11 A. M.—"Having a Definite Purpose." 8 P. M.—"Opportunities."

OLD FIRST PRESBYTERIAN CHURCH, 5th Av., 11th to 12th St., Rev. Dr. HOWARD DUFFIELD, Pastor. Mr. Egbert M. Hayes in charge. 11 A. M.—"Loyalty." Mr. Hayes. 8 P. M.—Outdoor Service.

RUTGERS PRESBYTERIAN CHURCH, Broadway and 73d St. WM. HIRAM FOULKES, D. D., Minister. Preaching at 11 by Mr. Shaver. 8 P. M.—Open-Air Gospel Meeting.

THE BRICK CHURCH, Fifth Avenue and Thirty-seventh Street. Ministers { WILLIAM PIERSON MERRILL, FRANK LATIMER JANEWAY. Dr. Merrill preaches at 11 and 4 o'clock.

UNIVERSITY PLACE PRESBYTERIAN CHURCH, Cor. of 10th St., (One Block West from Broadway,) GEORGE ALEXANDER, D. D., Pastor.—Services to-morrow at 11 A. M. and 8 P. M. The pastor will preach. Wednesday evening service at 8 o'clock.

WEST END CHURCH, Amsterdam Av., corner 105th St. Services, 11 A. M. and 8 P. M. Rev. Allan Douglas Carlile, D. D., pastor Throop Av. Presbyterian Church, Brooklyn, will preach. 7 P. M.—Outdoor meeting at Chapel entrance.

WEST-PARK PRESBYTERIAN CHURCH, 86th St. and Amsterdam Av. Rev. ANSON P. ATTERBURY, D. D., Rev. ANTHONY H. EVANS, D. D., } Pastors. Dr. EVANS will preach at 11 A. M.

Protestant Episcopal.

CATHEDRAL OF ST. JOHN THE DIVINE, Amsterdam Avenue and 111th Street. SUNDAY, June 30th:
8 A. M..Holy Communion.
11 A. M..Preacher, Rev. Otis A. Glazebrook, D.D.
4 P. M..Evensong.

CHURCH OF ST. MARY THE VIRGIN, 139 West 46th St. Low Masses, 7:30, 9. High Mass and Sermon, 10:45. Evensong 4.

CHURCH OF THE ASCENSION, Fifth Avenue and Tenth Street. Rev. Dr. PERCY STICKNEY GRANT, Rector. 11 A. M. Morning Service and Sermon (Rector.) Subject: "The Real Thing." 8 P. M. People's Forum, Preacher, Rev. W. D. P. Bliss. Subject: "Government, the Hope of Liberty." 9 P. M. Reception and Social, 12 W. 11th St.

CHURCH OF THE HOLY COMMUNION, Sixth Avenue and 20th Street. Rev. HENRY MOTTET, D. D.
8 A. M.—HOLY COMMUNION.
11 A. M.—SERVICE AND SERMON.
12 M.—HOLY COMMUNION.
3:15 P. M.—FRENCH SERVICE.
3:30 P. M.—CHILDREN'S SERVICE.
8:00 P. M.—SERVICE AND SERMON.

Protestant Episcopal.

CHURCH OF THE INCARNATION, Madison Av. and 35th St., Rev. H. C. ROBBINS, Rector.—8 A. M., 11 A. M., (Rector.) 4 P. M.—(Rector.) Service every Sunday in July, 11 A. M.

CHURCH of the TRANSFIGURATION, 1 E. 29. Communions 7, 8, and 9. CALKIN'S MASS and SERMON, 10:30. CHORAL EVENSONG, 5 o'clock.

CHURCH OF ZION AND ST. TIMOTHY, 334 West 57th Street, Rector, Rev. HENRY LUBECK, D. C. L.
Holy Communion .... 8 A. M.
Morning Prayer: Preacher, the Rector. 11 A. M.
Evensong: Preacher, Rev. Dr. Rushton. 8 P. M.

EGLISE DU SAINT-ESPRIT, 45 est 27e rue. Services: 10½ h. et 8 h.

GRACE CHURCH, Broadway and 10th St. Dr. CHARLES LEWIS SLATTERY, Rector. 8; 11 (Mr. Clash); 8 (Mr. Coburn).

ST. BARTHOLOMEW'S CHURCH, Madison Avenue, corner 44th Street. The Rev. LEIGHTON PARKS, D. D., Rector. 8:30 A. M.—Holy Communion. 11 A. M.—Preacher, Rev. Frank Heartfield. 4 P. M.—Evening Prayer. Special Music.

ST. JAMES' CHURCH, Madison Av. and 71st St. Holy Communion, 8; Morning Service, (BISHOP COURTNEY,) 11.

ST. LUKE'S, Convent Av. and W. 141st St., G. A. Oldham, Rector.—Services 8, 11, and 8.

ST. MICHAEL'S CHURCH, Amsterdam Ave. and 99th St. Rector, Rev. JOHN P. PETERS, D. D.
Holy Communion .... 7:30, 9 A. M.
Morning Prayer .... 11 A. M.
(Preacher, the Rector.)
Evening Prayer .... 8 P. M.

ST. THOMAS'S CHURCH, 5th Av. and 53d St. Rev. ERNEST M. STIRES, D. D., Rector. 8 A. M.—Holy Communion. 11—Service and Sermon, (Rev. W. L. Caswell.)

TRINITY CHURCH.

SUNDAY SERVICES: 7:00 A. M., HOLY COMMUNION; 10:15 A. M., MORNING PRAYER, LITANY; 11:00 A. M., SERMON AND HOLY COMMUNION; 3:30 P. M., EVENSONG.

WEEK-DAY SERVICES: 7:30, 9 A. M.; 3 P. M. SHORT SERVICE FOR BUSINESS PEOPLE AT NOON DAILY, EXCEPT SATURDAY, AT 12 O'CLOCK.

CHURCH OPEN ALL DAY. THE PUBLIC IS CORDIALLY INVITED TO THE SERVICES, BOTH ON SUNDAYS AND ON WEEK DAYS.

Reformed.

THE MIDDLE COLLEGIATE CHURCH, 2d Av. and 7th St. Rev. JOHN G. FAGG, D. D., Minister, will preach at 11 A. M. and 8 P. M.

THE MARBLE COLLEGIATE CHURCH, 5th Av. and 29th St. Rev. DAVID JAS. BURRELL, D. D., Minister. Rev. Alfred E. Myers will preach at 11 A. M. Subject: "The Gospel the Power of God for the Saving of Men." Rev. F. C. Iglehart, D. D., at 8 P. M. Subject: "The Conflict Between the Church and the Saloon."

THE COLLEGIATE CHURCH OF ST. NICHOLAS, 5th Av. and 48th St. Rev. MALCOLM JAMES MACLEOD, Minister. Service in the Chapel at 11 A. M. Rev. Mr. MACLEOD will preach.

THE WEST END COLLEGIATE CHURCH, West End Av. and 77th St. Rev. HENRY EVERTSON COBB, D. D., Minister. Rev. Arthur Frederick Mabon will preach at 11 A. M.

Reformed Episcopal.

FIRST REFORMED EPISCOPAL CHURCH, 55th St. and Madison Av., Rev. W. D. STEVENS, D. D., Rector.—Services 11 A. M. and 8 P. M.

Society of Friends.

RELIGIOUS SOCIETY OF FRIENDS.—Meetings for worship, 11 A. M., at 221 East 15th St., Manhattan, and 110 Schermerhorn St., Brooklyn.

Unitarian.

ALL SOULS, (UNITARIAN,) 4th Av., 20th St., Rev. THOMAS R. SLICER, Pastor. Services and sermon by Rev. LEON A. HARVEY, minister of the Fourth Unitarian Church, Brooklyn. Services, 11 A. M. All cordially invited.

Other Services.

GOSPEL TABERNACLE CHURCH, 44th St. and 8th Av., Rev A. B. SIMPSON, Pastor.—Sunday, June 30, 10:30 A. M., Rev. A. B. Simpson. 8 P. M., Rev. W. T. MacArthur.

HOLY FAITH CHURCH, 166th St. and Trinity Av., Bronx.—Morning, 8, 10:30. Evening, 8.

OSCANANA SUMMER SCHOOL, Unity Brotherhood.—Services, Sunday, 11:45, "The Power Thought," W. Frederic Keeler. Take 8:45 Grand Central train.

SPANISH EVANGELICAL CHURCH, 24th St. and Madison Av. 24th St. entrance. Rev. Samuel F. Gordiano, M. A., Pastor. Sundays, 3; Thursdays, 8 P. M. Spanish students welcome.

TENT EVANGEL OPENING RALLIES, Sunday, June 30th, 4 and 8 P. M. and nightly. West 124th St., bet. Amsterdam & Morningside. FAMOUS INDIANA EVANGELIST, Rev. HENRY OSTROM, D. D., preaches two weeks.

THIRTY-THIRD SEASON, UNION WORK. MOTTO: "The Old Book and the Old Faith," as opposed to Rationalism and Doubt. 2,400,000 heard Gospel in Tent Evangel. A Northfield in heart of New York. Parents invited to bring their children. Strongly supports the churches.

REFEREES' NOTICES.

SUPREME COURT, COUNTY OF NEW York.—JOSEPH SHAEFFLER, Plaintiff, against LOUIS JACOBY ET AL., Defendants.

In pursuance of a judgment of foreclosure and sale, duly made and entered in the above-entitled action and bearing date the 25th day of June, 1912, I, the undersigned, the referee in said judgment named, will sell at public auction, at the Exchange Salesroom, Nos. 14-16 Vesey Street, in the Borough of Manhattan, City of New York, on the 19th day of July, 1912, at 12 o'clock noon on that day, by Joseph P. Day, Auctioneer, the premises directed by said judgment to be sold, and therein described as follows:

All that plot, piece or parcel of land, situate, lying and being in the Borough of Manhattan, City and County of New York, known by the No. 120 East 73d Street, and bounded and described as follows: Beginning at a point on the southerly side of 73d Street distant one hundred and seventy-five (175) feet easterly from the southeasterly corner of Park Avenue or 4th Avenue, and 73d Street; thence southerly and parallel with said Park or 4th Avenue one hundred and two (102) feet two and a half (2½) inches to the centre line of the block between 72d and 73d Streets; thence easterly along the centre line and parallel with 73d Street eighteen (18) feet nine (9) inches; thence northerly and parallel with the said Park or 4th Avenue one hundred and two (102) feet two and a half (2½) inches to the south side of 73d Street; thence westerly along the said south side of 73d Street eighteen (18) feet nine (9) inches to the point or place of beginning—the easterly and westerly walls being party walls. Being the same property conveyed to Ida Kassel, one of the parties herein, by Abraham Kassel, one of the parties herein, by deed bearing date the 15th day of August, 1910, and being the same property theretofore conveyed to the said Abraham Kassel by Leopold Stern and Eva L., his wife, by deed bearing date March 22d, 1895, and recorded in the office of the Register of the County of New York on April 23, 1895, in Liber 34 of Conveyances, Section 5, Block 1,407, at page 369.

Dated New York, June 26th, 1912.

EDWARD L. PARRIS, Referee.

STEINER & PETERSEN, Attorneys for Plaintiff, 309 Broadway, Borough of Manhattan, New York City.

The following is a diagram of the property to be sold; its street number is 120 East 73d Street.

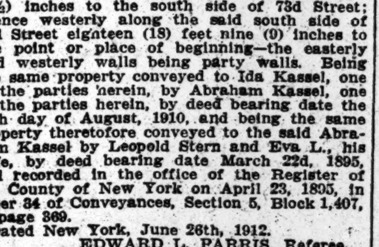

The approximate amount of the lien or charge, to satisfy which the above-described property is to be sold, is seven thousand eight hundred ninety-three and 15-100 ($7,893.15) dollars, with interest thereon from the 18th day of June, 1912, together with costs and allowance amounting to three hundred sixty-seven and 59-100 dollars, with interest from June 25th, 1912, together with the expenses of the sale. The approximate amount of the taxes, assessments, and water rates, or other liens, which are to be allowed to the purchaser out of the purchase money, or paid by the referee, is eight hundred fifty and 66-100 ($850.66) dollars and interest. The above premises will be sold subject to three mortgages aggregating $30,000, with accrued interest on $20,000 at 4½ per cent. from Jan. 1, 1912; and accrued interest on $10,000 at 6 per cent. from Jan. 7, 1912. Also subject to any of facts that an accurate survey would show.

Dated New York, June 26th, 1912.

EDWARD L. PARRIS, Referee.

BANKRUPTCY SALES.

IN THE DISTRICT COURT OF THE UNITED States for the Southern District of New York. —In Bankruptcy.—In the matter of JOSEPH LICHTENSTEIN, Bankrupt.—Chas. Shongood, U. S. Auctioneer for the Southern District of New York in Bankruptcy, sells Friday, July 5th, 1912, by order of the court, at 10:30 A. M., at 1,004 First Avenue, Borough of Manhattan, assets of the above bankrupt, consisting of men's hats, show case, fixtures, &c.

GEORGE R. ALLEN, Receiver.

MOSS, PRINCE & MASON, Attorneys for Receiver, 19 Cedar St., New York.

SCHOOLS.

NEW YORK—Manhattan.

The Brown School of Tutoring

241 WEST 75TH ST.
'Phone Co[illegible] 8394. Founded 1906.
Boarding and Day School. Lessons at the school or home.

OPEN ALL SUMMER

Exceptional success in preparing pupils for colleges, schools, and business. Every pupil who has entered the school with the purpose of entering college has accomplished that purpose. Two years' work done in one. Preparation for September examinations.

Resident tutoring, LONG ISLAND, NEW JERSEY COAST, GREENWICH, CONN. THE BERKSHIRES.

The Berlitz School of Languages

Madison Square (1122 Broadway).
Harlem Branch, 343 Lenox Av., nr. 127th St.
Brooklyn Branch, 218-220 Livingstone St.
SCHOOLS OPEN ALL SUMMER.
Private lessons and classes, school or residence. Teachers sent out of town.

ALL LANGUAGES

Taught by Native Graduated Teachers.
Class and private lessons at the school or residence.
SUMMER RATES.
THE ITALIAN SCHOOL OF LANGUAGES,
315 Fifth Ave., corner 32d St.

Eastman School Bookkeeping, Shorthand, Penmanship, Civil Service and Academic Departments. Day & Night Sessions. Call or write for Catalogue. 123d Street and Lenox Avenue.

MASSEE COUNTRY SCHOOL

AN INDIVIDUAL SCHOOL FOR BOYS.
W. W. Massee, Ph. D., Lawrence Park, Bronxville, N.Y.

N. Y. UNIVERSITY SUMMER SCHOOL, JULY 1 TO AUG. 9. Bulletin on request. 32 Waverly Place.

LOOKING FOR A SCHOOL OR CAMP? YOU CAN FIND THE SCHOOL WANTED by writing School Agency, M 41 Park Row, N.Y.

NEW YORK—Cornwall-on-Hudson.

New York Military Academy

SUMMER SESSION

Coaching for college or West Point, Manual Training, Drawing, Science, Mathematics, Commercial Subjects, etc.
Magnificent fireproof buildings, beautifully located on the Hudson River, near West Point. Large athletic grounds, gymnasium. For catalogue write the Superintendent.
CORNWALL-ON-HUDSON, N. Y.

MARYLAND—Port Deposit.

The Tome School for Boys

An Endowed Preparatory School

¶ Its unusual results are due to the best faculty which can be secured;

To the careful supervision of the lives of the students;

To the most generous provision for their health and comfort.

¶ It is known as the most heavily endowed school in America. It claims recognition as a school where the highest standards of scholarship and character are maintained.

¶ It insists upon thorough and efficient teaching and offers an unusually extensive curriculum.

A completely equipped Lower School for Little Boys.

Illustrated Prospectus on Request

THOMAS STOCKHAM BAKER, Ph. D.,
Port Deposit, Md.

NEW JERSEY—Hightstown.

PEDDIE INSTITUTE

An endowed school. Strong teachers. Modern equipment, 250 boys. Prepares for all colleges and engineering schools. Thorough business course. Music. 60-acre campus, athletic field, gymnasium, swimming pool. Rates $400 to $500. Lower school for boys 11 to 14 years. 47th year opens September 18th. For catalogue address R. W. Swetland, A. M., Prin., Box T, Hightstown, N. J.

SUMMER CAMPS.

A CAMP OR SUMMER SCHOOL. A few boys of good family desired to complete filling two camps. Address School Agency, Room 542, 41 Park Ave., N. Y.

PIANOS AND ORGANS.

HARDMAN, PECK & CO.
Exchange Department.

It will pay you to investigate our guaranteed exchanged pianos and player-pianos before deciding upon any advertised second-hand or used instruments.

Purchasable upon moderate easy monthly payments. Call, write or telephone for our bargain list.

433 Fifth Avenue, New York.
524 Fulton Street, Brooklyn.

WINTERROTH PIANOS,

105 East 14th St. and 14 West 125th St.
Pianos for seashore, country; uprights, $75; squares, $10; easy payments; player pianos, $250 up.

BANKRUPTCY NOTICES.

UNITED STATES DISTRICT COURT, SOUTHern District of New York.—In the matter of JAMES T. WOOD, Alleged Bankrupt.

It appearing to my satisfaction by the petition of Harold R. Zeamans, verified the 27th day of June, 1912, that a petition in bankruptcy was filed in this court on the 4th day of June, 1912, praying that the alleged bankrupt above named, James T. Wood, be adjudged a bankrupt, and that a subpoena directed to the said alleged bankrupt was duly issued out of this court to the Marshal of this district, and that the said Marshal has been unable to serve the same and that the said alleged bankrupt evades service of process in this district so that personal service may not be made upon him, and that diligent efforts have since been made to ascertain the whereabouts of the said alleged bankrupt, but that he is not now within the jurisdiction of this court, it is now on motion of Harold R. Zeamans, Esq., attorney for the petitioning creditor,

Ordered, That the above-named alleged bankrupt plead, answer, or demur on or before the 18th day of July, 1912, to the petition herein filed in the office of the Clerk of this court on the 4th day of June, 1912, and in case of his failure to plead, answer, or demur thereto, adjudication shall be made according to the prayer of said petition. And it is further

Ordered, That this order be published in The New York Times once a week for two successive weeks, said publication to commence not later than the 29th day of June, 1912, and that a copy of this order be mailed to the said alleged bankrupt at his last known address, Lotos Club, No. 110 West 57th Street, in the Borough of Manhattan, City of New York, on or before the date of the first publication.

Dated New York, June 27th, 1912.

LEARNED HAND, D. J.

NO. 16,686.—IN THE DISTRICT COURT OF the United States for the Southern District of New York.—In Bankruptcy.—In the matter of SIMON KLOPFER, Bankrupt.

To the creditors of Simon Klopfer of the City and County of New York and district aforesaid, a bankrupt:

Notice is hereby given that on the 10th day of June, A. D. 1912, the said Simon Klopfer was duly adjudicated bankrupt, and that the first meeting of creditors will be held at the office of Macgrane Coxe, Referee in Bankruptcy, Room 1,375 Hudson Terminal Buildings, No. 50 Church Street, City and County of New York, on the 9th day of July, A. D. 1912, at 10:30 o'clock in the forenoon, at which time the said creditors may attend, prove their claims, appoint a trustee, examine the bankrupt, and transact such other business as may properly come before said meeting.

June 28th, 1912. MACGRANE COXE, Referee in Bankruptcy.

NO. 16,685.—IN THE DISTRICT COURT OF the United States for the Southern District of New York.—In Bankruptcy.—In the matter of ORNSTEIN BROTHERS, Bankrupt.

To the creditors of Ornstein Brothers of the City and County of New York and district aforesaid, a bankrupt.

Notice is hereby given that on the 21st day of June, A. D. 1912, the said Ornstein Brothers were duly adjudicated bankrupts, and that the first meeting of creditors will be held at the office of Macgrane Coxe, Referee in Bankruptcy, Room 1,375 Hudson Terminal Buildings, No. 50 Church Street, City and County of New York, on the 9th day of July, A. D. 1912, at 12 o'clock noon, at which time the said creditors may attend, prove their claims, appoint a trustee, examine the bankrupts, and transact such other business as may properly come before said meeting.

June 28th, 1912. MACGRANE COXE, Referee in Bankruptcy.

SUMMER RESORTS. | SUMMER RESORTS.

NEW ENGLAND. | NEW ENGLAND.

The Vacation Coast of Maine

Is not merely a land of summer hotels, outdoor sports and social pleasures. It is a country whose first freshness has not been worn off. That is

Its Greatest Charm

You may sail and bathe, play golf and tennis, dance and picnic — but if you want the best part of all you must explore wonderful little islands, tramp through fresh woods, know the fine, simple fisherfolk, get close to the beauty of rocks and beaches and sea.

You can live at luxurious hotels, but you can also get the best things the region offers at very moderate cost.

Send for Free Booklets

containing full information about Maine Sea Coast, Lakes and Woods, with rates of hotels, boarding houses and camps.

ADDRESS VACATION BUREAU
THE NEW ENGLAND LINES
Room 776, So. Station, Boston, Mass., or call City Ticket Office, 171 Broadway, N. Y.

THE NEW ENGLAND LINES — Boston & Maine Railroad — New York, New Haven and Hartford Railroad Co. — Maine Central Railroad

A Remarkable Discussion of Crime

Four prominent experts—Justice Goff, Police Commissioner Waldo, District Attorney Whitman, and Dr. George M. Parker—meet at the request of The New York Times and dissect conditions in New York and suggest remedies. The conversation, stenographically reported, arranged by Edward Marshall, is one of the important features of

TO-MORROW'S SUNDAY TIMES

Other vigorous signed articles include the following:

WHAT IS THE MATTER WITH OUR PUBLIC SCHOOLS.—By Prof. S. P. Duggan of the College of the City of New York.

AMERICAN ART COLLECTING IS NOTORIETY SEEKING.—By Joseph Pennell, the famous artist.

THE STORY OF THE GREAT WESTERN.—By James J. Hill, Railway King.

A SINGER OF SOCIALIST SONGS STIRS PARIS.—By Rose Strunsky.

WHY I WROTE "THE PROMISED LAND."—By Mary Antin.

These special features will no doubt be read with wide interest:

OLD NEW YORK SHOWN IN RARE PRINTS.

SIX SONS CARRY ON THE WORK OF CHARLES PRATT.

NEW YORK WOMAN SEEKS TO MAKE JEFFERSON'S HOME A NATIONAL MUSEUM.

WHAT PARIS KNEW OF FAMOUS AMERICANS WHO LIVED THERE.

CAPE COD CANAL, DREAM OF PILGRIM FATHERS, SOON A REALITY.

FORTUNES MADE BY WAITERS IN THIS CITY.

BRITISH BLUE BOOK VINDICATES SHUSTER.

DECORATIVE BRIDGES REPLACE EYESORES.

Be Sure to Get

Tomorrow's Sunday Times

EXCURSIONS AND TOURS.

Atlantic City

WORLD'S GREATEST PLAYGROUND

Round **$2.50** Trip

SUNDAYS

June 30, July 14, 28, August 11, 25, September 8

WEDNESDAYS

July 17, 31, August 14, 28, 1912

Special Train

Leaves New York { Pennsylvania Station..7:05 A. M. / Hudson Terminal ....7:00 A. M.

Returning, leaves Atlantic City 7:00 P. M.

Tickets good only on Special Train.

Pennsylvania R.R.

EXCURSIONS

TO NEW HAVEN
SUNDAYS; ALSO JULY 4th

Steamer RICHARD PECK will leave Pier 70, E. R., ONLY, foot East 22d St., 10:00 A. M.; due New Haven 2:30 P. M. Return, due N. Y. 9:00 P. M. Two hours in New Haven. Music. Refreshments. Tickets $1.50. Children 75 cts.

UP THE HUDSON
Sundays to Poughkeepsie JULY 4th TO NEWBURGH

Steamer CITY OF LOWELL will leave Pier 40, N. R., ft. Houston St., 10:00 A. M., for Hudson River trip as far as Poughkeepsie, Sunday. (JULY 4TH NEWBURGH ONLY, steamer CHESTER W. CHAPIN.) No landing. Return, due N. Y. Sunday, 6 P. M.; July 4th, 5:30 P. M. Music. Refreshments. Tickets, 75 cents; Children, 40 cents. These excursions under management of

FALL RIVER LINE

Tickets at Piers only on day of excursions.

BELLEWOOD

MOUNTAIN EXCURSION RESORT

EVERY SUNDAY **$1.00** ROUND TRIP

Lehigh Valley Railroad

Special Train leaves Penna. Ferries, Cortlandt and Desbrosses Sts., 9 A. M. Jersey City 9.20 A. M.

Hudson River Tube Trains connect at Jersey City Station.

BLOCK ISLAND R. I. $1.50

EVERY SUNDAY

Commencing June 30th.

Special train, with parlor car, leaves foot East 34th St., N. Y., 8:30; B'klyn, Flatbush Ave., 8:40; Nostrand Ave., 8:44, and East N. Y., 8:48 A. M., for Montauk; thence by the steamer "SHINNECOCK."

Lve. Block Island, returning, 4 P. M.

Tickets on sale, commencing Friday, at 170 Broadway, 5th Ave. Bldg., (5th Ave. & 23d St.), and Long Island R. R. stations, foot 34th St., E. R., N. Y.; Long Island City and Brooklyn. Sale of tickets limited. The right is reserved to postpone the excursion and redeem tickets. Music and refreshments on steamer.

EXCURSIONS

LAKE HOPATCONG, $1.00

FOURTH OF JULY

Also Every Sunday and Holiday

Lv.W.23d St.8.50; Liberty St.9.00a.m.

MAUCH CHUNK, $1.50

FOURTH OF JULY

Also Next Sunday, June 30th

Lv.W.23d St.8.20; Liberty St.8.30a.m.

VIA NEW JERSEY CENTRAL

HARD COAL! NO SMOKE! COMFORT!

BRIDGEPORT

EVERY SUNDAY & JULY 4TH — EXC. FARE $1.00

THE PALATIAL IRON STEAMER

"MONTAUK"

Lv. Pier ft. 131st St., N. R.........9:15 A. M.
Lv. Pier 30, E. R., ft. Market St....10:10 A. M.
Lv. Pier ft. E. 24th St..............10:45 A. M.

Returning due New York 9:30 P. M.

Music, Cafe, Dining Service and Staterooms. Ticket sales limited and on sale only on docks.

CONEY ISLAND DREAMLAND PIER
ROCKAWAY BEACH

Strs. ROSEDALE & SYLVESTER

COMMENCING TO-MORROW, SUNDAY, (JUNE 30)

Lv. W. 129th St. 8:30, 9:30 and 1:45.
Lv. W. 23d St. 9, 10, 2:15, 3:15, *7:15.
Lv. Battery 9:15, 10:30, 2:30, 3:30, *7:30.
Lv. Coney Island 1:30, 5:30, 7:00, 8:30.
Lv. Rockaway Beach 11:30, 12:30, 4:30 and 6:00.
*Boat does not go to Rockaway Beach.
Exc'n tickets 129th St. to Coney Isl. & Rockaway 50c.
To Coney Island from W. 23d St. and Battery, 40c.

SUNDAY & JULY 4TH
UP THE SOUND
SEA CLIFF and GLENWOOD

Steamer "Sagamore" will leave Pier 8, E. R., N. Y. (near Hanover Sq. "L" sta.), 9:30; New Pier, foot 34th St., E. R., 9:50 A. M. An additional boat will be run should travel warrant.

EXCURSION TICKETS 50 CENTS.

NEW HAVEN EXCURSION

Magnificent Steamer BROCKTON

SUNDAY, JUNE 30th

Leaves East 24th St. (Recreation Pier), 10:15 A. M.; 2 hours ashore; Music, Dining Service, Refreshments.

Fare, Round Trip, ONE DOLLAR.

Stateroom and other information phone Orchard 6941.

Delightful Afternoon Excursion to West Point,
Steamer Mary Powell.

Leaving Desbrosses St. 1:45 P. M., W. 42d St. 2 P. M., W. 129th St. 2:20 P. M., Daily except Sunday. Return to New York by boat or rail $1.10. Orchestra. See Parade, Public Buildings, etc. 9

GLEN ISLAND BOATS

ROUND 50c TRIP

FAMOUS FAMILY RESORT on Long Island Sound. Weekdays lve. Battery 10, 11:30 A. M.; 1:30, 2:30, 4, 6 P. M. Sun., 9, 10, 11, 12 A.M., 1:30, 2:30, 3:30, 4:30, 6, 7 P. M. E. 24th St. ½ hour later. McAllister St'b't Co.

BERMUDA TOURS

Including Hotels, Drives, &c.

5 days.............................$27.50 and up
8 Days.............................$39.00 and up

FRANK TOURIST CO.,

Tel. 4530 Franklin. 396 Broadway, N. Y.

POUGHKEEPSIE BOAT RACES TO-DAY

Fast Observation Yacht Manhattan leaves West 129th St. 9:15 A. M. Best way to see the Races. Fare $3.00.

SIGHT - SEEING YACHT

Leaves East 24th St. 11 A. M. and 3 P. M.

WEST POINT EXCURSION

Sunday, June 30th, Str. Sea Gate, fare 75c., leaves 24th St., E. R., 9:30 A. M.; Battery Pier, 10 A. M.; West 129th, 11 A. M. Music, Lecturer. Allowing 3 hrs. ashore. Refreshments, Lunch. Info., 'Phone 796 Gram.

SIGHT SEEING YACHT

Around Manhattan Island. Daily and Sunday. Leaves foot W. 23d St., all cars transfer.

10:30 A. M. | Lecturer and refreshments aboard.
2:30 P. M. | Office 1390 B'way. Phone 4189 Greeley

"THE ORIGINAL"

Sight-Seeing Yacht Clifton

Around Manhattan Island. Lecturer aboard. Daily, 10:30 A. M. & 2:30 P. M. Foot West 42d St. Office Flatiron Bldg. Tel. 5441 Gram.

4th July Tours Expenses Included. All Resorts. Costing $4.50 up. Send for circular.

MARSTERS, 31 W. 30th St., N. Y. City.

STEAMBOATS.

DIRECT ALL THE WAY BY WATER
TO BOSTON

METROPOLITAN STEAMSHIP LINE

The Great White Steel Steamships

MASSACHUSETTS AND BUNKER HILL

Express service for Passengers, Freight, Automobiles and Horses. Electric fans in inside $1.00 rooms; Outside rooms, $2.00; rooms with Bed $5.00; with Bath $8. Main Deck dining room, Superior Service; Hurricane Deck Cafe; Wireless Telegraphy; Submarine Signal Service; Oil Fuel.

FROM NEW YORK: Leave Pier 14, North River, foot of Fulton St., Week Days & Sundays at 5 P. M. Same service returning; time between Cities about 15 hours.

Tickets and information at Pier 14, North River; at 290 Broadway, also at New York Transfer Co. and Tourist Offices throughout the City.

Through tickets via either route to the Wondrous Vacation Lands and important Commercial Centres in Maine and Maritime Provinces. A handsomely illustrated 32-Page folder containing story of trip between New York and Boston and New York and Portland told by the Beacons of the Night mailed free, address Passenger Traffic Dept., Pier 14, N. R., or may be obtained on application at Ticket Offices.

PORTLAND, ME.

MAINE STEAMSHIP LINE — Steel Steamships North Land and North Star.

A delightful Long Island Sound and Atlantic Ocean trip of 390 miles. FROM NEW YORK: Leave Pier 15, North River, foot of Vesey St., Tues., Thurs. & Sats. at 5 P. M.; also Mondays at 10:30 A. M.; same days from Portland; time between Cities about 22 hours. Tickets & reservations at Pier 15, N. R., and 290 B'way.

ALL-THE-WAY-BY-WATER FOLDERS IN EVERY HOTEL AND TICKET OFFICE.

EASTERN STEAMSHIP CORPORATION

BOSTON $2.40
BAY STATE LINE

VIA BOAT AND TROLLEY $2.25

PROVIDENCE DIRECT, $1.50—WORCESTER, $2.4—FALL RIVER, $1.75

Steel Steamships GEORGIA and TENNESSEE

Daily, Sundays included, from Pier 19, East River, 5:30 P. M.

NEW MANAGEMENT. IMPROVED SERVICE.

WRITE FOR ILLUSTRATED SUMMER FOLDER. Telephone 2700 Beekman

City Ticket Office, 290 Broadway, N. Y. General Offices, Piers 19 & 20, East River, N. Y.

The Hartford and New York Transportation Company.

"THE PUBLIC BE PLEASED."

TAKE COLONIAL LINE

—TO—

BOSTON, PROVIDENCE

AND NEW ENGLAND SUMMER RESORTS

Boston, 2.65. Providence, Direct, 1.75

Worcester, Boat and Rail, 2.65

Fall River, 2.00.

First-class service, palatial steamers, excellent cuisine, clean, comfortable staterooms (all outside rooms.) The only independent line between New York and New England.

LEAVE WEEK DAYS AND SUNDAYS AT 5:30 P. M. FROM PIER 39, N. R., FOOT WEST HOUSTON ST.

Write for Booklet. Phones, Spring 9491 and 9492.

Uptown Office, Broadway and 23d St.

Study Your Comfort and Plan Your Trips by This Route.

All Day Sail Fourth of July and Sundays

On the Picturesque

Hudson River

A combination of comfort, luxury and recreation aboard magnificent and speedy steamers

TROJAN
or
RENSSELAER

To Poughkeepsie and return same day, $1.50

To Albany by day, and return by night boat (or vice versa), $3.50

Dining Service and Music

SCHEDULE:

Arrive (Read up.)		Leave (Read down)
6.00 P. M.	New York PIER 32, N. R.	8.45 A. M.
5.40 P. M.	W.132d St. Pier	9.15 A. M.
5.00 P. M.	Yonkers	10.00 A. M.
2.00 P. M.	Poughkeepsie	1.30 P. M.
1.00 P. M.	Kingston Pt.	2.30 P. M.
9.00 A. M.	Albany	6.30 P. M.
8.00 A. M.	Troy	7.30 P. M.

HUDSON NAVIGATION CO.

Pier 32 N. R. Phone Spring 9400

Iron Steamboat Co
CONEY ISLAND

LEAVE WEST 129TH STREET.
9:00, 9:40, 10:30, 11:30 A. M.; 12:30, 1:15, 2:00, 2:45, 3:30, 4:15, 5:15, 6:30, 7:30, 8:40 P. M.

LEAVE PIER (NEW) 1, NORTH RIVER.
9:45, 10:20, 11:15 A. M.; 12:15, 1:15, 2:00, 2:45, 3:30, 4:15, 5:00, 6:00, 6:40, 7:15, 8:15, 9:30 P. M.

LEAVE STEEPLECHASE PARK.
10:55, 11:40 A. M.; 12:25, 1:25, 2:25, 3:10, 3:55, *4:55, 5:25, 6:10, *7:10, 7:50, 8:25, 9:25, 10:40 P. M.

Trips marked * do not go to 129th St.

Round Trip Tickets { From 129th St., 50 Cents. / From Pier 1, N. R., 40 Cents.

Fishing Banks, Str. "Taurus"

Lv. W. 129th St., 7:20; Pier 1, N. R., 8:20 A. M. On and after July 1st, Daily from Pier 1, N. R. only, at 8:20 A. M.

Rockaway Beach

Steamer "GRAND REPUBLIC"

SEASON OPENS SUNDAY, JUNE 30.

To ALBANY 50¢

The Economical Way

Steamers

FRANK JONES—KAATERSKILL

leave Pier 46, N. R., at 5:30 P. M., W. 129th St. at 6 P. M., daily.

CAPITAL CITY LINE.

Pier 46, N. R. Phone Spring 507.

$1 MANHATTAN LINE To ALBANY

COSY DINING ROOMS, STATEROOMS; EXCELLENT SERVICE.

STRS. "IROQUOIS" & "MOHAWK"

LV. FT. OF W. HOUSTON ST. 5.30 P.M.

FT. OF W. 129th ST. 6 P.M. TEL. SPRING 9226

$2.00 ONE WAY TO ALBANY AND TROY ROUND TRIP $3.50

"The Best Way North"

People's and Citizens' Lines

Daily Service.

Leaving Pier 32, N. R., (foot of Canal St.) 6 P. M.; People's Line calling at West 129th St. at 6:45 P. M.; Citizens' Line calling at Yonkers at 7 P. M. Steamer C. W. MORSE leaves New York on even dates, ADIRONDACK on odd dates. Sunday Day Boat leaves at 8:45 A. M.; West 132d St. 9:15 A. M.

Passage and stateroom tickets delivered by special messenger.

10-Ride Family Books, $15. ($1.50 per trip.)

Write for particulars regarding beautiful Day sail on Fourth of July and Sundays.

HUDSON NAVIGATION COMPANY,

Pier 32, N. R. 'Phone Spring 9400.

CENTRAL-HUDSON
UP THE HUDSON RIVER LINE

SUNDAYS

Str. Benj. B. Odell (New)

To NEWBURGH & FISHKILL

Leaves Franklin St. 9 A. M.

West 129th St. 9.30 A. M.

EXCURSION FARE, $1.00.

Excellent Dining Room Service—Music.

FALL RIVER LINE

(Splendid Steamers—Splendid Service)

Fishing's fine down in Maine—

Let the folks at 171 Broadway plan your trip.

Lve. New York, Pier 19, N. R., ft. of Warren St., 5:30 P. M. Arrive Boston 7 A. M. or 8 A. M.

Fare to Boston, $4

City Ticket Office, 171 B'way, Phone 5121 Cort.

CATSKILL EVENING LINES

For CATSKILL, HUDSON, COXSACKIE and way landings. Direct connection with Catskill Mountain Railroads for CAIRO, PALENVILLE, OTIS SUMMIT, HAINES FALLS, TANNERSVILLE, and

All Points In The Catskill Mountains

Luxuriously appointed steamers leave Pier 43, N. R., ft. Christopher St., at 6:30 P. M.; Yonkers, 7:30 P. M., daily, except Sunday. Saturday Special leaves Pier 43, N. R., 1 P. M.; Yonkers, 1:45 for Malden, Catskill, all Catskill Mt. points, Hudson and Athens. Time tables giving full information mailed on request, or can be obtained at all hotels and railway ticket offices. Phone 1097 Spring.

Block Island, Orient, Greenport, Shelter Island and Sag Harbor

Str. "Shinnecock" of Montauk Steamboat Co.'s Line leaves N. Y., Pier 8, E. R., Tues., Thurs. and July 1st, 5:30 P. M. (except July 2d and 4th.); Sats. and July 3d, 1:00 P. M.

HARTFORD LINE

From New Pier 20, East River, foot of Peck Slip, daily except Sunday, at 5 P. M. for Connecticut River landings. Write for illustrated folder.

STEAMSHIPS.

HAMBURG-AMERICAN

Largest S. S. Co. Over 400 SHIPS — In the World 1,210,000 TONS

ATLANTIC SERVICE

LONDON, PARIS, HAMBURG

Cincinnati....July 4, 12 noon
¶§Pennsylvania.July 6, 10 A. M.
Amerika.....July 11 2 P. M.
Pres. Lincoln..July 18, 9 A. M.
¶ 2d cabin only. §Will call at Boulogne.

MEDITERRANEAN

Gibraltar, Naples, Genoa

S. S. MOLTKE

July 6, 10 A. M.

S. S. Moltke August 20, 11 A. M.

SUMMER CRUISES

to the

Land of the Midnight Sun

Eight delightful cruises during JUNE, JULY and AUGUST from HAMBURG to NORWAY, NORTH CAPE, SPITZBERGEN. DURATION 14 TO 26 DAYS.

Cost $62.50 and up

Splendid service, large steamships "VICTORIA LUISE," "KRONPRINZESSIN CECILIE," and "METEOR."

VACATION CRUISES

SPECIAL SUMMER RATES TO

JAMAICA and the PANAMA CANAL

Cuba, Hayti, Colombia, Costa Rica

JUNE TO OCTOBER

WEEKLY SAILINGS

by "PRINZ" and other steamers of our

— ATLAS SERVICE —

11 to 18 Days $75
25-Day Cruises $110 and $115
Santiago, Kingston, round trip $75.00
Colon and Port Limon, round trip.....................$115

☞ *For accommodations in any location excepting suites*

—NEXT SAILING—

S. S. PRINZ EITEL FRIEDRICH, JULY 6, 2 P. M.

Write for booklet of any cruise.

HAMBURG-AMERICAN LINE

41-45 Broadway, N. Y.

'Phone 1900 Rector.

COPYRIGHT 1912.

Sea Trip for Summer Vacation

New York to

Havana and back **$65**

including all expenses. Eight-day outing, allowing seven days on the water and one day for brief visit on shore. Other attractive trips, including ten-day trip to

Bahamas and back **$50**

and a special trip to

Mexico and back **$84.60**

for school teachers. Sixteen days at sea, allowing attractive shore visits. Write for literature, itineraries and further particulars.

N.Y. & Cuba Mail S.S.Co.

General Office, Pier 14, East River, N.Y.

City Ticket Office, 290 Broadway, N. Y.

BERMUDA

All Expense Tours by S. S. Orotava, 10,063 displ't, 5,980 reg't. From 5 Days $27.50 Up. Sailings every 5 Days in connection with Quebec S. S. Co. Tickets interchangeable.

The Royal Mail Steam Packet Co.

Sanderson & Son, Gen. Agts., 23 State Street, or any Steamship Ticket Agent.

E. H. LOW AGENT ALL LINES REGULAR RATES. 1123 B'WAY, N.Y. TEL. 1383 MAD. SQ.

STEAMBOATS.

Hudson River Day Line

Steamer HENDRICK HUDSON, ROBERT FULTON, or ALBANY leaves Desbrosses St. 8:40 A. M.; W. 42d St., 9 A. M.; W. 129th St., 9:20 A. M. Landing at Yonkers, West Point, Newburgh, Poughkeepsie, Kingston Point, Catskill, Hudson, and Albany, Daily except Sunday. Direct rail connections. Music. Restaurant.

Str. ALBANY will make Special Trip to Poughkeepsie Boat Races to-day, leaving Desbrosses St. 9:40, West 42d St. 10, West 129th St. 10:20 A. M.

Steamer Mary Powell

Afternoon boat for West Point, Newburgh, Poughkeepsie, Kingston, and way landings leaves Desbrosses St. 1:45 P. M., W. 42d St. 2 P. M., W. 129th St. 2:20 P. M. Daily except Sunday. Ideal outing to West Point, returning by boat or rail.

LEGAL NOTICES.

UNITED STATES DISTRICT COURT FOR the Southern District of New York.—THE NEW YORK TRUST COMPANY, TRUSTEE, complainant, against BERMUDA-ATLANTIC STEAMSHIP COMPANY, LIMITED, defendant. CHARLES A. BRUCE and B. C. M. W. COMPANY, complainants, against THE BERMUDA-ATLANTIC STEAMSHIP COMPANY, defendant.

Notice is hereby given that interlocutory decrees and orders made respectively in the above-entitled suits and dated June 12, 1012, adjudged the Bermuda-Atlantic Steamship Company, Limited, and The Bermuda-Atlantic Steamship Company insolvent and appointed the undersigned Special Master to take proofs and to determine the nature, extent, and amount of the rights, liens, equities, and priorities of the several creditors of said defendants.

Notice is hereby given pursuant to said decrees and orders that the creditors of the said Bermuda-Atlantic Steamship Company, Limited, and The Bermuda-Atlantic Steamship Company are required to present their claims and demands to the undersigned as Special Master at his office at No. 54 Wall Street, New York, on or before the 15th day of July, 1912, and that the undersigned at his said office will begin the hearing of proofs thereon at 10:30 o'clock in the forenoon on the 19th day of June, 1912.

Dated New York, June 14, 1912.

JAMES K. SYMMERS,
Special Master, No. 54 Wall Street, Borough of Manhattan, New York City, New York.

SURROGATE CITATION.

McFEAT, ANNIE.—The People of the State of New York, by the Grace of God, Free and Independent, to Edith Webbe, Florence Bassford, Willie Bassford, Abraham Bassford, Charlie Bassford, Theodore Bassford, and to all persons interested in the estate of Annie McFeat, late of the County of New York, deceased, as creditors, legatees, next of kin or otherwise, send greeting:

You and each of you are hereby cited and required personally to be and appear before our Surrogate of the County of New York, at the Surrogates' Court of said County, held at the Hall of Records, in the County of New York, on the 23rd day of July, 1912, at half-past ten o'clock in the forenoon of that day, then and there to attend a judicial settlement of the account of proceedings of Annie Webbe, as Executrix of the Last Will and Testament of said deceased, and such of you as are hereby cited as are under the age of twenty-one years are required to appear by your guardian, if you have one, or if you have none, to appear and apply for one to be appointed, or in the event of your neglect or failure to do so, a guardian will be appointed by the Surrogate to represent and act for you in the proceeding.

In Testimony Whereof, We have caused the Seal of the Surrogates' Court of the said County of New York to be hereunto affixed.

Witness, Hon. Robert Ludlow Fowler, a Surrogate of our said County, at the [L. S.] County of New York, the 31st day of May, in the year of our Lord one thousand nine hundred and twelve.

DANIEL J. DOWDNEY,
Clerk of the Surrogates' Court.

B. W. B. BROWN, Atty. for Executrix, 52 Wall Street, New York City.

When you want the best help in the city always telephone your Help Wanted advertisements to The New York Times, Bryant 1000.

STEAMSHIPS.

CUNARD

Express Steamers' Temporary Change of Sailing Date

For the convenience and comfort of its passengers to London and beyond, The Cunard Line has decided to sail its Express Steamers (Wednesday Service) at 5 P. M. Tuesday so long as they continue on the present extreme southerly track.

The Fastest Steamers in the World

Mauretania July 2, 5 P. M. July 23, 5 P. M. Aug. 20 5 P. M.

Lusitania July 16, 5 P. M. Aug. 6, 5 P. M.

CARONIA JUNE 29, 10 A.M. July 31, 10 A. M. Aug. 24 Sept. 21

CAMPANIA Aug. 13, 5 P. M. Sept. 3 Sept. 25

CARMANIA Sept. 7, 10 A. M. Oct. 5, 10 A. M.

LIVERPOOL, LONDON, PARIS, BERLIN, VIENNA

VIA QUEENSTOWN AND FISHGUARD

Mauretania and Lusitania do not stop at Queenstown, eastbound.

New York-Mediterranean-Adriatic Service

Calling at Madeira, Gibraltar, Genoa, Naples, Trieste, Fiume.

Write for Itinerary. Sailing hour noon.

IVERNIA	CARPATHIA	SAXONIA	PANNONIA
July 3	a July 18	Aug. 1	a b Aug. 8
Aug. 22	a Sept. 5	Sept. 19	a b Sept. 26

a Omits Madeira. b Omits Genoa. Quotations furnished for any Tours.

WINTER CRUISES—RIVIERA, ITALY, EGYPT

NOVEMBER TO MARCH.

Round the World Trips, $535. Special through rates to Egypt, India, China, Japan, Manila, Australia, New Zealand, South Africa, South America. Piers Foot W. 14th St., North River, N.Y. Offices, 24 State St., Opp. Battery.

INTERNATIONAL MERCANTILE MARINE LINES

ALL OUR STEAMERS HAVE WIRELESS TELEGRAPH AND SUBMARINE SIGNALS

The Largest Steamer in the World

New 45,324 Ton **OLYMPIC** Sails from NEW YORK **JULY 6** 12:00 Noon

JULY 27, AUG. 17, SEPT. 7, SEPT. 28

NEARBY SAILINGS FROM NEW YORK

ZEELAND..................June 29, 10 A. M.
BALTIC......................July 3, 3 P. M.
PHILADELPHIA.......July 6, 9:30 A. M.
VADERLAND............July 6 10 A. M.
CEDRIC.....................July 11, 12 noon
ST. LOUIS..............July 13, 9:30 A. M.

AMERICAN Pier 62, N. R. 9:30 A. M.

Plymouth—Cherbourg—Southampton.

Philadelphia..July 6 | New York....July 20
St. Louis......July 13 | St. Paul......July 27

ATLANTIC TRANSPORT

New York—London Direct. Pr. 58, N.R.

Minnewaska.July 13, 9 AM | Minnetonka..Jy. 27
M'n'ha ..Jy 20, 10:30 AM | Minneapolis Aug. 3

RED STAR Pier 61, N. R. 10 A. M.

London, Paris via Dover—Antwerp.

Zeeland ......June 29 | Lapland .....July 13
Vaderland ...July 6 | Kroonland....July 20

WHITE STAR Piers 59 & 60, N. R.

Plymouth—Cherbourg—Southampton.

Olympic.......July 6, noon | Oceanic..July 20
Majestic.....July 13, noon | Olympic..July 27

New York—Queenstown—Liverpool.

Baltic ...July 3, 3 PM | Celtic ....July 18
Cedric..July 11, noon | Adriatic ......July 25

Boston-Mediterranean Ports.

Canopic...July 13, Aug. 15 | Cretic...Sept. 14

CANADIAN SERVICE

LARGEST STEAMERS from CANADA

Montreal via Quebec to Liverpool.

Megantic .....July 6 | Laurentic.......July 20
*Teutonic.....July 13 | *Canada.......July 27

*Only One Class of Cabin (II) Passengers.

PASSENGER DEPARTMENT, 9 BROADWAY, NEW YORK.

FOURTH OF JULY HOW TO SPEND THE HOLIDAY

A DELIGHTFUL SHORT SEA TRIP

Within view of the JERSEY and MARYLAND COAST the Entire Journey

Old Point Comfort, Norfolk, Richmond or Washington, D. C., via

OLD DOMINION LINE

The Only Direct Line to Old Point Comfort and Norfolk Without Change. Steamers are all equipped with United Wireless Telegraph System.

Round Trip Tickets, including meals and stateroom berth on Old Dominion Steamer,

Old Point Comfort or Norfolk. $14.00 — STEAMERS SAIL EVERY WEEK DAY AT 3 P. M. — Richmond or Washington. $15.00

Tickets and stateroom reservations, Pier 25, North River, foot of North Moore St., New York. Phone Franklin 3900.

SEND FOR ILLUSTRATED PAMPHLET.

W. L. WOODROW, Traffic Manager. J. J. BROWN, General Passenger Agent.

Also Tickets That Include Every Expense Afloat and Ashore, $18.00

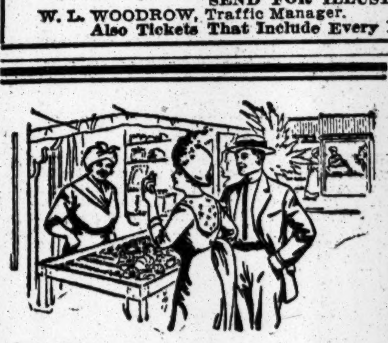

A Summer Voyage to Wonderland

On our 22-day cruise to Jamaica and the Panama Canal there is just the right amount of shore-going to lend interest to the entire trip. These shore trips are entirely comfortable, with the temperature ranging from 74° to 84°. Five days takes you to Jamaica, where you may remain for a later steamer, or, after a day ashore, continue on the same steamer to the Panama Canal.

Here you will have two days in which to see this marvelous enterprise and visit the quaint city of Panama. Then back along the Colombian Coast, stopping at Santa Marta, and after that homeward bound.

22-Day Cruise every Wednesday from New York, $110; 24-Day Cruise every Saturday from New York, $115. Jamaica and back.....................$75

Write for booklet, "Summer Tours."

United Fruit Company

STEAMSHIP SERVICE.

17 Battery Place, Tel. 1021 Rector, New York, Or Any Tourist or Steamship Agency. 94

FRENCH LINE

Compagnie Generale Transatlantique

DIRECT LINE TO HAVRE-PARIS (France).

Sailing Every Thursday at 10 A. M.

From Pier 57, North River, foot of West 15th St.

‡France (new)......July 11 | *La Touraine....August 1
*La Savoie.........July 18 | *La Savoie.....August 8
*La Provence......July 25 | *La Lorraine...August 15

*Twin-screw steamer. ‡Quadruple-screw steamer.

SPECIAL SATURDAY SAILING 3 P. M.

One-class Cabin (II) and Third-class Passengers Only.

*Chicago ....July 13

General Agency, 19 State St., N. Y.

ANCHOR LINE

GLASGOW via Moville LONDONDERRY

Caledonia..June 29, 9 AM | California..July 13, 9 AM
Columbia....July 6, noon | Cameronia...July 20, noon

FIRST CABIN, $70 and $75.

SECOND CABIN, $50 and upward.

THIRD CLASS, $32.50.

For new Illustrated Book of Tours apply HENDERSON BROTHERS, 17-19 Broadway.

OLD DOMINION LINE.

DAILY SERVICE.

For Old Point Comfort, Norfolk, Portsmouth, Pinner's Point, and Newport News, Va., connecting for Petersburg, Richmond, Washington, D. C., and the entire South and West.

Freight and Passenger Steamers sail from Pier 25, N. R., foot of North Moore St., every week day at 3 P. M. W. L. WOODROW, Traffic Manager.

HOLLAND AMERICA LINE

Paris—London—Rotterdam.

Twin-screw sailings Tues. 10 A. M.

†Rotterdam..........................July 2
*Potsdam..............................July 9
†New Amsterdam..................July 16
*Noordam.............................July 23

*VIA BOULOGNE S/M.

†PLYMOUTH & BOULOGNE.

Office 39 B'way, N. Y.

CLARK'S ORIENT CRUISE

By new Cunarder "Laconia," Feb. 15, $400 up for 71 days, including shore excursions. Europe, Round World & South America Tours. Frank C. Clark, Times Building, New York.

NORTH GERMAN LLOYD

EXPRESS SAILINGS TUESDAYS

Fast Mail Sailings Thursdays

FOR

LONDON-PARIS-BREMEN

Sailings on SATURDAYS for

THE MEDITERRANEAN

OELRICHS & CO., Genl. Agents

5 Broadway, N. Y.

VACATION CRUISES

To Quebec

via Halifax, N. S., most delightful cruise of 1500 miles. Magnificent scenery: Gut of Canso, Northumberland Strait, Gulf and River St. Lawrence, and far-famed Saguenay River. S. S. "Trinidad" from New York July 6th and 20th, August 3d and 17th. From Quebec July 12th and 26th, August 9th and 23d.

Go To Bermuda

Tours, Inc. Hotels, Shore Excursions, Lowest Rates. Twin Screw S. S. "BERMUDIAN," 10,518 tons displacement. Electric fans; wireless telegraphy. Fastest, newest, and only Steamer landing passengers at the dock in Bermuda without transfer.

Sailings every five days in connection with R. M. S. P. Co. Tickets interchangeable.

For full information apply to A. E. OUTERBRIDGE & CO., Agents Quebec S. S. Co., Ltd., 29 Broadway, New York; THOS. COOK & SON, 245 and 2389 Broadway, 264 and 553 5th Ave., N. Y., or any Ticket Agent, or QUEBEC S. S. CO., Ltd., Quebec.

Southern Pacific

ATLANTIC STEAMSHIP LINES

New York—New Orleans

From Pier 48 N. R., Foot West 11th St.

Wednesdays—Saturdays at Noon.

$40.00 One Way $70.00 Round Trip

Comus.......June 29 | Antilles........July 10
Momus.........July 3 | Creole.........July 13
Proteus.........July 6 | Comus ....July 17

Through Tickets to Points in Louisiana, Texas, Mexico, Arizona, Colorado, California, Oregon, Washington.

L. H. NUTTING, G. P. A., 366 or 1,158 or 1 Broadway.

Vacations On the Ocean

On finest coastwise steamers in the world, with direct connections to all famous resorts of the Southwest and Pacific Coast.

5 to 21 DAYS

Attractive vacation voyages at $32 to $75, including meals and accommodations on steamers. Don't decide before visiting

CLYDE LINE * MALLORY LINE

TOUR BUREAUS,

290 Broadway, cor. Reade St.

958 Broadway, cor. 23d St.

Piers 36 & 45 North River, New York. 38

LAMPORT & HOLT LINE

RIO DE JANEIRO

THE CITY BEAUTIFUL

BAHIA, SANTOS, MONTEVIDEO

BUENOS AYRES AND ROSARIO.

By the Large, New and Fast Passenger Steamers of the

LAMPORT & HOLT LINE

From New York 5th and 20th of each month

For rates, etc., apply local ticket Agents, or BUSK & DANIELS, General Agents, 301 Produce Exchange, New York.

ALWAYS SOUTHERN ROUTE

FABRE LINE TO THE RIVIERA

AZORES, LISBON, NAPLES, MARSEILLES, etc.

Weekly Sailings (approx.) Write for literature.

1st class rate, $75.00 & up. 2nd class $55.00.

JAS. W. ELWELL & CO., G. A., 17 State St., N. Y.

SHIPPING AND MAILS

Miniature Almanac for To-day.

Sun rises..4:31 | Sun sets..7:35 | Moon rises..—

THE TIDES.

	High Water.		Low Water.	
	A.M.	P.M.	A.M.	P.M.
Sandy Hook	7:38	7:37	1:31	1:23
Governors Island	8:18	8:10	2:18	2:10
Hell Gate	10:08	10:00	3:58	3:50

Arrived—Friday, June 28.

SS Bristol City, Madeira, June 16.
SS Mauretania, Liverpool, June 22.
SS St. Patrick, Algiers, June 10.
SS Horsley, Dundee, June 14.
SS Manzanillo, Santiago, June 22.
SS El Cid, Galveston, June 22.
SS City of Montgomery, Savannah, June 25.
SS Maude, Antilla, June 22.
U. S. Practice Ship Itasca, St. Thomas, June 19.

Incoming Steamships.

DUE TO-DAY.

Ikaria	La Plata	May 24
Oceania (Aust.)	Trieste	June 13
Idaho	Hull	June 21
Pennsylvania	Hamburg	June 18
Baltic	Liverpool	June 20
City of Baroda	Algiers	June 11
Iroquois	London	June 11
Mohawk	Charleston	June 27

DUE TO-MORROW.

Philadelphia	Southampton	June 22
Barcelona	Hamburg	June 16
Cherokee	Turks Island	June 25
Esperanza	Havana	June 26
Grenada	Port Spain	June 22
V. De Larrinaga	Cardenas	June 21
El Sol	Galveston	June 24
Altai	Port au Prince	June 23
City of Savannah	Savannah	June 27

DUE MONDAY.

Potsdam	Rotterdam	June 22
Columbia	Glasgow	June 22
Vaderland	Dover	June 22
Bermudian	Bermuda	June 29
Coamo	San Juan	June 26
Berlin	Bremen	June 23
Martha Washington	St. Michaels	June 24
Madonna	Lisbon	June 21
Prinz Eitel Friedrich	Colon	June 24
Proteus	New Orleans	June 25

Outgoing Steamships.

SAIL TO-DAY.

	Mails Close.	Vessels Sail.
Caronia, Liverpool	6:30 A.M.	10:00 A.M.
Florizel, St. John's	7:30 A.M.	11:00 A.M.
San Juan, San Juan	8:30 A.M.	12:00 M.
Saratoga, Havana	10:00 A.M.	1:00 P.M.
Horatius, Argentina	9:00 A.M.	11:00 A.M.
Sixaola, Jamaica	9:00 A.M.	12:00 M.
Prinz Joachim, Jamaica	11:00 A.M.	2:00 P.M.
Bowden, Puerta Barrios	12:30 P.M.	3:00 P.M.
City of Montgomery, Savannah	——	3:00 P.M.
Brazos, Galveston	——	1:00 P.M.
Pres. Grant, Hamburg	——	10:00 A.M.
Arapahoe, Jacksonville	——	1:00 P.M.
Russia, Libau	——	2:00 P.M.
Caledonia, Glasgow	——	9:00 A.M.
Oceania, Naples	——	11:00 A.M.
Mendoza, Naples	——	2:00 P.M.
Zeeland, Antwerp	——	10:00 A.M.
Nueces, Tampa	——	1:00 P.M.
Comus, New Orleans	——	12:00 M.
El Dia, Galveston	——	12:00 M.

SAIL MONDAY.

Coppename, Paramaribo	11:30 A.M.	2:00 P.M.
Katahdin, Brunswick	——	1:00 P.M.
Tapajoz, Rio Janeiro	12:00 M.	2:00 P.M.
Uller, St. Kitts	9:00 A.M.	11:00 A.M.

SAIL TUESDAY.

Mauretania, Liverpool	1:30 P.M.	5:00 P.M.
Kaiser Wilhelm der Grosse, Bremen	6:30 A.M.	10:00 A.M.
Rotterdam, Rotterdam	——	10:00 A.M.
United States, Christiansand	——	2:00 P.M.
Huron, Jacksonville	——	1:00 P.M.
City of Savannah, Savannah	——	6:00 P.M.

Supplementary mails are open on the piers of the American, English, German, and French transatlantic lines until within ten minutes of the hour of sailing.

By Wireless.

SANDY HOOK, N. Y., JUNE 28, (MARCONI.)

SS Baltic, Liverpool to New York, 513 miles E. at 1:30 A. M.; due 29th, 11 A. M. White Star Line.

SS Delaware, Barrow to New York, 193 miles E. at 6:30 A. M.

S S Columbia, Glasgow to New York, 704 miles E. at 6:45 P. M.; due July 1, 8 A. M. Anchor Line.

BROW HEAD, IRELAND.

SS Cleveland, New York to Hamburg, 180 miles S. W. at 1:17 P. M.; due Plymouth 29th, 11 A. M. Hamburg-American Line.

SCOTLAND LIGHTSHIP, (UNITED.)

SS Sabine, Galveston to New York, 171 miles S. at 7 P. M. Ward Line.

SS Comanche, Jacksonville to New York, 230 miles S. at 7 P. M. Mallory Line.

SS City of Savannah, Savannah to New York, 490 miles S. at 8 P. M. Savannah Line.

SS Esperanza, Vera Cruz to New York, 660 miles S. at 8 P. M. Clyde Line.

SS Denver, Galveston to New York, 110 miles W. of Tortugas at noon. Mallory Line.

Foreign Ports.

Arrived.

SS Montevideo, at Genoa, June 28.
SS Ancona, at Genoa, June 23.
SS Provincia, at Barcelona, June 26.
SS Celtic, at Queenstown, June 28.
SS Prinz Friedrich Wilhelm, at Bremen, June 28.
SS Noordam, at Rotterdam, June 28.
SS Chipana, at Arica, June 28.
SS Craigvar, at Rio Janeiro, June 28.
SS Cadillac, at Colombo, June 28.
SS Messina, at Callao, June 28.
SS Queen Amelie, at Coronel, June 28.
SS Valdena, at Durban, June 28.
SS Wellgunde, at Rio Janeiro, June 22.
SS Nassovia, at Santos, June 22.
SS Albenga, at Pola, June 25.
SS Kabinga, at Delagoa Bay, June 27.
SS Buffalo, at Hull, June 28.

Sailed.

SS Amerika, from Southampton, June 28.
SS Carmen, from Trieste, June 24.
SS Margaretha, from Rouen, June 26.
SS Pancreas, from Barbados, June 26.
SS Cedric, from Queenstown, June 28.
SS Carpathia, from Palermo, June 27.
SS Volturno, from Rotterdam, June 27.
SS Tudor Prince, from Victoria, Brazil, June 26.
SS Verdi, from Barbados, June 26.

Passed.

SS San Guglielmo, New York for Naples, passed Gibraltar.

SS Indianapolis, New York for Manchester, passed Kinsale.

SS Exeter City, New York for Bristol, passed Brow Head.

SS Karonga, New York for Algiers, passed Gibraltar.

SS New York, (Dutch tank,) New York for Rotterdam, passed Prawle Point.

Transpacific Mails.

Destination and Steamer.	Mails Close in New York.	
Guam and Philippine Islands (via San Francisco)—U. S. Transport	June 30	6:30 P.M.
Hawaii, Japan, Korea, China, and Philippine Islands (via San Francisco) — Nippon Maru	July 1	6:30 P.M.
Hawaii, Fiji Islands, Samoan Islands, New Zealand, and Australia (via Vancouver)—Zealandia	July 5	6:30 P.M.
Japan, Korea, and China (via Tacoma)—Mexico Maru	July 5	6:30 P.M.
Hawaii (via San Francisco)—Honolulan	July 5	6:30 P.M.
Japan, Korea, and China (via Seattle)—Cyclops	July 5	6:30 P.M.
Hawaii, Japan, Korea, China, and Philippine Islands (via San Francisco) — Tenyo Maru	July 7	6:30 P.M.
Japan, Korea, China, and Philippine Islands (via Seattle)—Inaba Maru	July 11	6:30 P.M.
Hawaii (via San Francisco)—Sierra	July 11	6:30 P.M.
Japan, Korea, China, and Philippine Islands (via Vancouver, B. C.)—Empress of India	July 19	6:30 P.M.
Tahiti, Marquesas, New Zealand, and Australia (via San Francisco)—Manuka	July 19	6:30 P.M.

Pacific Malls.

Postmaster Morgan announces that mails of the following dates—Manila, May 25; Hongkong, May 28; Shanghai, May 31; Melbourne, June 1; Sydney, June 3; Wellington, June 6; Auckland, June 7; Yokohama, June 8; Honolulu, June 18—arrived at San Francisco and were dispatched east at 10:20 A. M. and 6:40 P. M., June 25.

Due in New York on the mornings of Saturday, June 29, and Sunday, June 30.

For Latest Shipping News See Page 1.

$100 REWARD

The New York Times offers a reward of $100 for information leading to the arrest and conviction of any person obtaining money through the insertion of a fraudulent or misleading advertisements in its columns.

THE WEATHER.

WASHINGTON, June 28.—The sub-permanent area of high barometric pressure over the middle latitudes of the north Atlantic Ocean has increased to above its normal magnitude and extends over the United States to the Mississippi Valley. Pressure is relatively lower over the Rocky Mountain region and the Northwest.

This distribution indicates several days of warm weather over much of the country east of the Rockies. There were showers within the last twenty-four hours in the east Gulf and south Atlantic States, Tennessee, the Ohio Valley, and the Rocky Mountain region, while in all other parts of the country the weather was fair.

Temperature continues above the seasonal over the North from the Rocky Mountains to New England, and are near normal in the South.

Except for widely scattered showers in the Southeast and the Rocky Mountain region, the weather will be generally fair, without decided changes in temperature, Saturday and Sunday throughout the country.

Winds along the New England Coast will be light to moderate southwest; middle Atlantic Coast, light variable, mostly south; south Atlantic Coast, light to moderate southeast and south.

Steamships departing Saturday for European ports will have moderate south and southwest winds and generally fair weather to the Grand Banks.

FORECASTS FOR TO-DAY AND SUNDAY.

Eastern New York, New Jersey, New England, and Eastern Pennsylvania—Fair Saturday and Sunday; continued warm; light to moderate southwest winds.

Western New York—Probably fair Saturday and Sunday; continued warm; light variable winds, mostly south.

The temperature record for the twenty-four hours ended at midnight, taken from the thermometer at the local office of the United States Weather Bureau, is as follows:

	1911.	1912.		1911.	1912.
3 A. M.	68	62	4 P. M.	88	79
6 A. M.	67	63	6 P. M.	87	77
9 A. M.	77	70	9 P. M.	82	72
12 M.	82	76	12 P. M.	76	77

This thermometer is 414 feet above the street level. The average temperature yesterday was 71; for the corresponding date last year it was 78; average on the corresponding date for the last thirty-three years, 71.

The temperature at 8 A. M. yesterday was 65, at 8 P. M. it was 73. Maximum temperature, 81 degrees, at 2:10 P. M.; minimum, 61 degrees, at 2:05 A. M. Humidity, 84 per cent. at 8 A. M., 85 per cent. at 8 P. M.

FIRE RECORD.

A. M.		Loss.
3:00	725-727 Broadway; R. D. Keinert...	Unknown
5:40	184 E. 10th St.; S. Fleisher	Slight
8:10	235 St. Nicholas Av.; Eureka Garage	$200
9:30	113 E. 119th St.; L. Gordon	Slight
10:30	34 W. 116th St.; Isaac Katz	None
10:35	515 E. 81st St.; Fanny Sommer	None
10:40	231 Cherry St.; J. Goldberg	$400
10:48	281 4th St.; Gussie Krieger	Trifling
11:45	228 Avenue A; R. Kavitz	Slight
P. M.		
12:15	2,264 7th Av.; Abraham Sobel	$15
2:05	230 E. 50th St.; Atkin Realty Co.	Trifling
3:04	119 E. 101st St.; Frank Seide	Trifling
3:10	437 E. 13th St.; Mary Chinckerella...	Trifling
8:15	258 E. Broadway; N. Pincus	Trifling
5:30	199 3d St.; S. Samberg	Trifling
6:10	280 St. Nicholas Av.; G. Junket	Trifling
7:00	528 8th Av.; unknown	$8
7:10	2,017 2d Av.; M. Janver	Trifling

ESTATES APPRAISED.

Deputy State Controller Wallace S. Fraser transmitted the following appraisals under the inheritance tax law yesterday to Anthony J. Barrett, Chief Clerk of the Transfer Tax Office of the Surrogates' Court:

ANTHONY, EDMUND J., (died Oct. 22, 1910;) net personalty, $4,427.38, (supplemental report.)

BEINHAUER, FREDERICK W., (died Jan. 15, 1911;) net realty and personalty, $101,374.91, (supplemental report.)

BULLARD, LAURA C., (died Jan. 19, 1912;) net personalty, $284,846.07, including bonds of New York City corporate stock, issue of Dec. 10, 1909, $12,000; New York City corporate stock, issue of June 8, 1909, $5,000; 45 shares Adams Express Company, $8,910; 31 shares Aeolian-Weber Piano Company, $2,790; 115 shares American Express Company, $24,150; 40 shares American Telegraph and Telephone Company, $5,645; 35 shares Boston & Lowell, $7,630; 16 shares Boston & Providence, $4,784; 10 shares Broadway & Seventh Avenue, $1,500; 100 shares Chicago & Northwestern common, $14,037.50; 16 shares Chicago, Milwaukee & St. Paul preferred, $2,304; 5 shares Chicago, Milwaukee & St. Paul common, $538.13; 5 shares Consolidated Gas, Electric Light and Power Company common, $511; 8 shares of the same preferred, $852; 20 shares Christopher & Tenth Street, $2,200; 10 shares Cincinnati, Sandusky & Cleveland, $707; 40 shares city bonds of Brooklyn, $5,600; 25 shares Connecticut River, $6,775; 5 shares Importers and Traders' National Bank, $2,400; 30 shares Manchester & Lawrence, $6,750; 100 shares New York Central, $10,750; 20 shares New York, New Haven & Hartford, $2,775; 350 shares New York & Harlem, $61,250; 100 shares Oxford Realty Company, $8,000; 220 shares Pennsylvania, $13,571; 187 shares Pullman Palace Car Company, $29,920; 165 shares Wells, Fargo & Co., $23,430.

BURCHARD, MARGARETHA, (died Jan. 27, 1911;) net personalty, $10,355.28.

FLAVEY, MARY A., (died June 5, 1905;) no estate.

FERGUSON, CATHARINE, (died Nov. 3, 1909;) net personalty, $66,925.16. (Supplemental report.)

FIELD, AMASA D., (died Nov. 24, 1910;) net personalty, $3,370.67.

FINKBEINER, LOUISE, (died June 18, 1911;) 446 East Eighty-fifth Street, $14,500; net realty and personalty, $25,170.83.

GREEN, MARY, (died Oct. 5, 1907;) net personalty, $1,264.92.

HALSEY, JOHN R., (died June 26, 1909;) insolvent.

JAEGER, CHARLOTTE, (died March 18, 1911;) net personalty, $1,748.73.

JOHNSON, ANNA, (died Sept. 15, 191;) net personalty, $672.48. (Supplemental report.)

MURTHA, DAVID W., (died Dec. 23, 1911;) net personalty, $17,344, including 100 shares Colorado & Southern, $7,650; 50 shares Northern Pacific, $5,900; 50 shares New York Central, $5,275; 10 shares Union Pacific, $1,743; 10 shares Atchison, Topeka & Santa Fe, $1,060.

NIEBURG, SARAH, (died July 20, 1907;) no estate.

RHIND, CHARLOTTE S., (died Aug. 22, 1911;) realty, property at Dresden, N. Y., $2,000; personalty, including 30 shares A., T. & S. F. common, $3,157.

ROBBINS, DEBORAH A., (died May 29, 1905;) net personalty, $715.91.

ROBSON, JOHN, (died Dec. 27, 1910;) net personalty, $11,515, including 49 shares American Linoleum Company, $6,125.

SAALFELD, ADDIE, (died June 10, 1910;) net personalty, $5,552.57, (supplemental report.)

SCULL, SARAH M., (died Nov. 30, 1910;) net personalty, $23,887, including 34 shares National Park Bank, $11,900; 12 shares Continental Insurance Company, $12,420; 10 shares Security Life Insurance and Annuity Company, $1, (supplemental report.

SPARROW, ROBERT B., (died Jan. 21, 1904;) net personalty, $1,868.88.

TUBAH, CAHHERINE, (died May 10, 1910;) net personalty, $869.33.

WAYDELL, JOHN H., (died June 5, 1911;) net personalty, $10,577.51, including 74 shares Waydell & Co., $11,100.

WINCH, GEORGE W., (died Dec. 4, 1910;) net personalty, $709.05.

GREENWOOD, ISAAC, (died Dec. 16, 1911;) realty, 102 West Forty-fourth Street, $75,000; 216 West Fourteenth Street, $31,500; one-fourth interest in 271 West End Avenue, $12,500; one-fourth interest in 114 East Thirteenth Street, $9,000; bonds of Union Pacific, $19,450; Northern Ohio, $10,500; Ball & Wood Company, $20,000; 100 shares Southern Pacific, $11,312; 120 shares New York Central, $12,885; bonds of Atlantic Mutual Insurance Co., $10,700; net realty and personalty, $268,735.29.

WILLS FOR PROBATE.

BOORMAN, EMILY, (died May 21;) left more than $10,000 personalty; to Robert Jaffrey, nephew, residue; $1,000 each to Emily M. Jaffrey, niece; William D. Jaffrey, nephew, and Orphan Asylum Society at Hastings, N. Y.; $5,000 each to Robert J. Dustan, nephew, Ellen G. Cornelius, and Mary J. Dustan, nieces.

SCHULTZE, CARL EMIL LUDWIG, (died Feb. 10;) left $500 personalty; to Henry Fred Frank, employe.

SCOTT, SARA D., (died June 24;) left $3,000 personalty; to twelve nephews and nieces; legacies of unestimated value.

THOMPSON, JENNIE M., (died June 19;) left more than $10,000 realty and more than $10,000 personalty to Mrs. Lilla L. Thompson, daughter-in-law.

EDUCATION NOTES.

The Board of Education has established short courses in trade subjects in the evening trade schools. A person, who wishes to take a course in a certain trade only, can now under this plan do so.

The following recommendations of the Board of Superintendents have been adopted by the Board of Education:

An evening playground at Public School 63, Manhattan, for three nights a week, and at Public School 64, Manhattan, for three nights a week, (the same band of musicians to be at each school.)

An afternoon playground on the ferryboat Westfield, foot of Jackson Street, as an annex of the playground at Public School 12, Manhattan.

A class at the Brooklyn Training School and Home for Young Girls, as an annex of Vacation School 148, Brooklyn.

A special class for anaemic children at 83 Carmine Street, as an annex of Vacation School 95, Manhattan.

A continuation class for anaemic children in the Long Island College Hospital, Amity and Henry Streets, as an annex of Vacation School 6, Brooklyn.

That the playground for mothers and babies which it is proposed to organize at Public School 8, Manhattan, be transferred to Public School 95, Manhattan.

The recommendation to establish a continuation class for anaemic children in the Long Island College Hospital, as an annex to Vacation School 6, Brooklyn, is made subject to the approval of Associate City Superintendent Shallow, who has been requested to investigate and report as to the number of children to be provided for, as to the room available for this purpose, and as to the supplies necessary.

Supt. Shallow received the degree of Doctor of Science at the recent commencement exercises at Colgate University. President Edward B. Bryan, in conferring it, spoke of Dr. Shallow as a graduate of the college in 1888, who had well earned the new degree by his distinguished services in the cause of education.

At the Morris High School graduating exercises on Wednesday Principal John H. Denbigh spoke in eulogy of the late Miss Julia Richman, who, a short time before she sailed for Europe, visited the school and made an interesting address to the pupils.

City Supt. Maxwell in August will deliver two lectures to teachers in Chicago on educational subjects.

The Board of Education has rescinded the action, taken on May 11, 1910, in the selection of a school site in East 207th Street, Perry and Hull Avenues, the Bronx, and has selected instead a site on East 207th Street, Hull and Decatur Avenues.

Francis T. Lawless has been appointed a first-grade clerk in the Bureau of Supplies at $300 a year.

E. Gordon Hopper, draughtsman, has been assigned to act as assistant to the Deputy Superintendent of School Buildings, Manhattan.

Four industrial art scholarships have just been awarded by the School Art League to the following graduates of the art course of the Washington Irving High School: Lizzie Weintraub, Catherine Hinch, Hazel Androvette, and Helen Peterson. The prizes offered by Mrs. John W. Alexander for the best set of art work for the term have been awarded through the league to Florence Worischek, Josephine Lynch, Rhoda Machol, Juliet Holzman, Florence Schwartz, Blanche Kahn, Esther Johansen, and Hortense Karfunkle.

The graduation exercises of Public School 171 included the presentation of a large photograph of Donatello's "St. George" and two plaster reliefs of Donatello's "Adoring Angels." These were the gift of the School Art League to the school of which Dr. Francis H. J. Paul is Principal.

POLICE AND FIRE NEWS.

Police Department.

Probationaries, qualified as patrolmen, appointed and assigned as indicated:

E. L. Warner, 21st Precinct; J. H. Van Etten, 35th; H. McMahon, 40th; J. Zatrepalek, 40th; J. Powers, 40th; J. J. Tuite, 40th; J. T. Riordan, 32d; A. G. Grundig, 40th; J. P. Rehill, Jr., 40th; A. L. Mullane, 40th; C. F. Reilly, 40th; R. Ziegler, 40th.

Transfers—Patrolmen M. Cregan, 31st Precinct to 80th; J. Graham, 40th to 1st; C. R. Maher, 40th to 2d; T. Ryan, 99th to 40th; E. J. Keating, 276th to 292d; P. J. O'Connor, 292d to 276th.

Mutual Transfers—Patrolmen J. J. Lyons, 5th Precinct to 61st, and D. J. McNichol, 61st to 5th.

Assignment—Patrolman E. J. Keating, 292d Precinct, as doorman.

Assignment Discontinued—Patrolman P. J. O'Connor, 292d Precinct, as doorman.

Death—Patrolman Edward F. Deevy, 81st Precinct.

Fire Department.

Temporary Assignments to Commands: Deputy Chief James J. McCartney, 4th Division for thirty days; Chief of Battalion Samuel E. Poling, 4th Battalion, thirty days; Foreman John E. Farley, H. & L. 8, will continue in command of 5th Battalion until relieved; Foreman Walter Jones No. 2, H. & L. 38, 20th Battalion, thirty days.

Revocation of Detail: Assistant Foreman Rudolph F. Ellig, Engine 58, to the School of Instruction while on sick report.

THE CIVIL SERVICE.

City.

The Municipal Civil Service Commission has promulgated the eligible list for Inspector of Plastering. There are 130 names on it. It is headed by Charles F. Conley, 26 Montgomery Avenue, Tompkinsville, S. I., with a rating of 95.60. The others, who obtained 90 or more, are, in their order, as follows:

Charles O'Rourke, 1,217 Thieriot Avenue, Bronx; William J. Daly, 901 Trinity Avenue, Bronx; David Mackay, 86 Woolsey Street, Astoria; Richard B. Eason, 2,623 Halperin Avenue, Bronx; Lawrence Kelly, 227 West 135th Street; Thomas Flood, 55 Broadway, Flushing; Thomas A. McKeough, 420 East Eighty-ninth Street; John J. Gerety, 1,150 Forty-fourth Street, Brooklyn; Theodore Swanson, 1,024 Simpson Street, Bronx; John W. Lawler, Hastings-on-Hudson; John J. Cahalane, Staten Island; Frederick P. Simpson, 181 Elizabeth Street, West New Brighton, S. I.; Eugene Pragar, 889 Tinton Avenue, Bronx; Julius Benzinger, 537 East Eighty-fifth Street; Gottlieb Baur, 560 East Thirty-second Street, Brooklyn; Anthony J. Keenan, 171 Windsor Place, Brooklyn; Thomas F. Murphy, 177 East Ninety-fourth Street; Thomas F. Murphy, 347 East Thirty-third Street.

United States.

The United States Civil Service Commission announces an examination on July 24 and 25, at the New York Custom House, to fill two vacancies in the position of deck officer in the Coast and Geodetic Survey, at $75 a month. Men only will be admitted to this examination. As the commission has experienced considerable difficulty in obtaining a sufficient number of eligibles to meet the needs of the service in this position, qualified persons are urged to enter this examination, which will consist of the following subjects, weighted as indicated: Mathematics, 15; practical computations, 15; astronomy, 10; physics, 10; surveying, 10; modern languages, 10; drawing and descriptive geometry, 10; training, experience, and fitness, 20. The first three subjects will be given on the first day and the remaining subjects on the second day. Applicants must have reached their eighteenth, but not their twenty-fifth, birthday on the day of the examination.

THE UNITED SERVICE.

Special to The New York Times.

The Army.

WASIHNGTON, June 28.—Orders Feb. 15 relating to Capt. G. V. H. Moseley, First Cavalry, revoked.

First Lieut. J. R. Campbell, Coast Artillery Corps, assume charge of construction work at Fort Caswell, N. C., relieving First Lieut. R. O. Edwards, Coast Artillery Corps.

Capt. A. U. Loeb, Ninth Infantry, relieved treatment Letterman General Hospital, Presidio of San Francisco, to Fort Sill, Okla., for duty.

First Lieut. T. H. Lowe, Twenty-eighth Infantry, detailed as Professor of Military Science and Tactics, Pennsylvania State College, Pennsylvania, July 2.

Major A. L. Dade, Ninth Cavalry, detailed to Inspector General's Department July 2; to Chicago for duty as assistant to Inspector General, Central District.

Major A. W. Brewster, Inspector General, relieved treatment Army and Navy General Hospital, Hot Springs, Ark.; to Chicago.

Capt. G. L. Converse, U. S. A., retired, relieved duty Ohio State University, Columbus, Ohio, Aug. 22.

Capt. G. L. Converse, U. S. A., retired, detailed as Professor of Military Science and Tactics, Ohio State University, Columbus, Ohio, Aug. 23.

Capt. M. E. Hanna, General Staff, relieved duty member General Staff Corps, July 1.

The name of Capt. B. Palmer, Tenth Cavalry, placed on list of detached officers July 1, and the name of Capt. M. E. Hanna, General Staff, removed and assigned to Tenth Cavalry.

Orders Feb. 15 relating to Major R. L. Howze, Eleventh Cavalry, revoked.

Lieut. Col. W. S. Wood, Deputy Quartermaster General, relieved duty in the Philippine Islands; by first transport from Manila to San Francisco.

First Lieut. W. M. Archer, Jr., Medical Reserve Corps, relieved duty Fort Riley, Kan.; to Fort St. Philip, La., relieving First Lieut. E. F. Slater, Medical Reserve Corps.

First Lieut. E. F. Slater, Medical Reserve Corps, honorably discharged.

First Lieut. I. S. Martin, cavalry, unassigned, report to commanding officer Fifteenth Cavalry for duty.

First Lieut. G. Johnston, Seventh Cavalry, transferred to Fifteenth Cavalry.

First Lieut. S. C. Reynolds, Eleventh Cavalry, transferred to Seventh Cavalry.

Col. O. B. Mitcham, Ordnance Department, will make during July, August, September, and October not to exceed eight visits per month to works of the Crucible Steel Company of America, Harrison, N. J.; not to exceed four visits per months to Spalding-Jennings Works of the Crucible Steel Company of America at West Side Avenue, Jersey City, N. J., and not to exceed four visits per month to works of Heller Brothers Company at Forest Hill, N. J., to inspect material.

Changes in stations and duties in the Corps of Engineers: Major E. I. Brown to Montgomery, Ala., and relieve Lieut. Col. G. D. Fitch, July 14; Lieut. Col. S. C. Riche, transfer to Lieut. Col. M. M. Patrick, July 31, duties relating to lake survey and the Grand Rapids Engineering District; to Galveston, Texas, and relieve Major E. I. Brown.

First Lieut. N. T. Kirk, Medical Reserve Corps, report to Governor of Soldiers' Home, Washington, D. C., for temporary duty.

The Navy.

Ensigns A. Loder and C. Ridgeley to the Nebraska.

Ensigns J. W. Gates and C. Y. Johnston to the Rhode Island.

Ensign R. G. Risley to the Connecticut.

Ensign H. W. Stark to the Hartford.

Capt. J. C. Beaumont to Camp Elliott, Panama.

Capt. E. W. Banker to marine detachment, American Legation, Peking.

Movements of Naval Vessels.

Arrived—Rocket at Washington, Nashville at Media Luna Cay, Cuba; Culgoa at navy yard, New York; Dolphin at Gloucester, Caesar at Newport, Mars at Portsmouth, N. H.; Minnesota at Philadelphia, and Shubrick and Wilkes at Charleston.

Sailed—Maryland from Astoria for Tacoma.

Lost and Found

Lost advertisements in The New York Times are reprinted without extra charge in more than 1000 Bulletins posted in public places throughout the city—railway stations, ferry houses, police stations, pawnshops, employment and advertising agencies, hotels and theatres.

Lost

LOST.—VIRGINIA DEBT CERTIFICATES, principal of 1871, Brown Brothers & Company's receipts; No. 2984 for $5,000, No. 2598 for $10,000, No. 1337 for $1,000, No. 2405 for $1,000, No. 472 for $1,000, No. 2403 for $1,150, No. 2392 for $182.63, [illegible] for $699.09. Application to issue dup[illegible] of same has been made to the America[illegible] Bonding Company of Baltimore, and finder of the same will kindly communicate with said company.

LOST—Southern Pacific Company stock certificate No. 53,386 for 100 shares in the name of "Lehman Brothers." Notice is hereby given to show cause why a duplicate should not be issued. GRACE R. BUMSTED, Executrix, Owner. OLCOTT, GRUBER, BONYNGE & McMANUS, Attorneys, 170 Broadway, New York City.

LOST—Bankbook No. 1,158,722 of the Bowery Savings Bank, 130 Bowery; the finder is requested to return it to the bank; if not restored before the 5th day of July application will be made to the bank for a new book.

LOST—Tuesday evening, diamond scarf pin, between Hoyt and Elm Place; "L," Sea Gate, Coney Island, via Flatbush Av. and Brighton express; reward. 'Phone E. T. Edwards, 5,545 Broad.

LOST—Gold bracelet, containing three lion heads set with diamonds, between Van Cortlandt Park and Siegel Cooper's. Reward. J. P. O'CONNELL, Golf House, Van Cortlandt Park.

LOST.—Package architect's drawings on tracing cloth, by messenger, 26th St., 4th Av., 34th St. cars, or ferry; liberal reward. New York Terra Cotta Company, 225 5th Av.

LOST—Gold medal, Mount Sinai Hospital; name engraved on back; reward. E. H. ROGERS, 541 Lexington Av.

LOST—Pearl watch and diamond buckle in Far Rockaway section; liberal reward. Room 1,176, 200 5th Av.

LOST—Heavy gold Huegenin watch; pay full value for return. Levy, 26 East 109th St.

GENEROUS REWARD
FOR LOST CANARY.
600 WEST 138TH ST.

$100 REWARD and no questions asked for return of diamond ring and brooch taken from F. W. Heneskamp, 187 St. Mark's Av., Brooklyn. Return to 200 Lewis St., New York.

Found

FOUND, June 28—POLICE DEPARTMENT, 240 Centre Street, Manhattan: One gray overcoat, one black overcoat, one mesh bag.

FOUND, June 27—HUDSON & MANHATTAN R. R. CO., (Hudson Tubes.) Apply Concourse, 30 Church St.: Vest, railroad ticket, purchase card, overshoes, magazines, package.

Business Opportunities

The New York Times offers a reward of $100 for information leading to the arrest and conviction of any person obtaining money through the insertion of a fraudulent or misleading advertisement in its columns.

I desire to get in touch with practical man of ability now employed with some successful concern to start like business; state nature of business. Confidential, N 22 Times Downtown.

Real estate and insurance business, established 40 years, in neighboring city; must retire; excellent reasons; rare chance. Real Estate, 810 Broad St., Newark, N. J.

Theatrical company (incorporated) wants few more investors; excellent opportunity. T 59 Times.

Business Notices

CONTEMPLATING GOING IN BUSINESS?

Or are you already established? In either case you need good printed matter—business stationery and advertising literature that will sell your goods; low prices but high quality. Postcard or 'phone Gramercy 1657 to send representative with high-grade samples.

THE ARTYPE PRESS, 59 EAST 9TH ST.

Country Board

Westchester.

Yonkers.—Large private house, facing Hudson River, near yacht club; can accommodate few boarders; easy commuting distance to city, N. Y. Central R. R., or Subway; references required. Y 121 Times.

NEW ROCHELLE, N. Y.—Pleasant rooms; exceptional good table; near water; prices moderate. Harrison, 17 Jackson St. Tel. 2744.

Long Island.

THE WOODWILDE.—An ideal home, where city and country meet; select and private; 600 feet private beach, pier; large rooms, spacious dining room or pavilion; meals unsurpassed; 10 acres beautiful shaded lawns; one block from Bay 35th St. station, 45 minutes City Hall; fare 5 cents; now open for guests. 'Phone 262 Bath Beach, Bensonhurst, L. I.

AAA.—Family having modern cottage near water; hour out; delightful grounds, tennis, boating, bathing; will accommodate few paying guests appreciating home comforts; $8 to $10. References required. Box 108, Amityville, L. I. Telephone 209-W Amityville.

WHITE HOUSE, Whitestone Landing.—Beautiful location, facing Sound; fishing, boating, bathing; extensive piazzas; 30 minutes from Pennsylvania Station. 'Phone 1465 Flushing.

Rockaway Park, 46 Second Av.—Cool, comfortable connecting rooms, with bath; balcony overlooking ocean; $125 each for season; excellent board, reasonable.

80TH ST., 163, between Ridge Boulevard and Colonial Road, Bay Ridge.—Two beautifully furnished rooms for gentlemen only; one block from Crescent Club.

Private family can accommodate one or two gentlemen with large, airy rooms in cottage at Far Rockaway. Inquire 50 East 91st St.

AT FAR ROCKAWAY.—Room and board at 221 Grandview Av. to sublet; rates very moderate. Inquire of Mrs. Morris.

Unusual opportunity offered gentleman looking for home private family. Freeman, Fairview Av., Bayside, L. I.

New York State.

ROCK SPRING LODGE, Stevensville, Sullivan County, N. Y.; 3 miles from Liberty, 4 hours from New York; situated near the border of Swan Lake; rooms, with private bath and toilet; house lighted by electricity; private tables; no expence spared in service or cuisine by one of the best chefs in New York; no invalids or children taken; terms $15 and up. Particulars call or address ALDEN S. SWAN, 135 FRONT STREET, NEW YORK CITY.

SYLVAN LAKE COTTAGE, Hopewell Junction, N. Y.—Homelike, cozy farmhouse, where rest and good cooking are supreme; all table products from farm; near lake; rates reasonable.

Select board in beautiful Orange Co.; excellent table; large, airy rooms; fine location; shade, view, tennis. Address Box 25 Circleville, N. Y.

Rayvella Hall, Hasbrouck, Sullivan Co.—On farm; baths, toilets, gas; $7 up. Illustrated booklet.

Beautiful mountain scenery; large rooms; shady lawns. Mrs. L. H. Palmer, Sugar Loaf, N. Y.

New Jersey.

MAPLE HILL HOUSE, 200 Central Av., Madison, N. J.; high and healthy; 10 minutes Lackawanna Railroad Station, hour out; commutation, $8.20 monthly; write, call; rates for families and commuters.

SPACIOUS rooms, good board; reasonable rates; all modern conveniences; near trolley station, via Fort Lee Ferry. Mrs. Bingham, Teaneck Road, Teaneck.

MORRISTOWN, N. J.—A family resort; 24 acres; gardens, orchards; fine shade trees; good table; $8-$12 weekly. Address "Overlook." Phone 438.

Not luxury, but quietness; plain and vegetarian diet; strengthening massage and baths; at "Columbia," Butler, N. J. ($10.)

Pianos and Organs

Pony.—Entire outfit; prettiest pony in New Jersey; moving, must sell; will not sell outfit less than $200; this is a bargain, and the first one who replies gets same. Address Pony, 810 Broad St., Newark, N. J.

A magnificent solid mahogany player piano, popular make, brand new, at half price; seen at factory. S. S. Collins, 500 Tribune Bldg.

Weber upright Piano, in fine condition; cost $500; sell for $125. 816 West 42d St.

City Houses to Let—Unfurnished

For lease, 323 East 162d St., a three-story two-family brick and stone dwelling; very low rent; extra choice location. Wm. E. Diller, Owner, 1,054 Walton Av.

For Sale

Slightly used office furniture, safes, typewriters, adding machines, cash registers, multigraphs, filing cabinets, neostyles, addressograph, wardrobes. Nathan's, 102 Worth, near Broadway.

Boarders Wanted

East Side.

17TH ST., 116 EAST.—Newly furnished, large and small rooms; excellent board; table guests; telephone.

21ST ST., 145 EAST, Gramercy Park Privileges.—Desirable rooms, newly decorated; excellent table; reference; telephone.

54TH ST., 15 EAST.—Splendid inducements; Summer rates; unexcelled residential block, cuisine and service; references.

MADISON AV., 69.—Homelike, Summer environment; hotel appointments and service; Southerners solicited.

West Side.

5TH AV., 46.—Cool, attractive, large suite, parlor bedroom; bath; other rooms; Southerners accommodated.

16TH ST., 20-22-33 WEST.—Large and small rooms; well furnished; unexcelled board; telephone.

26TH ST., 33 WEST.—Desirable rooms with bath; Summer prices; with board.

39TH ST., 49 WEST, (5th Av.)—Heart retail shopping district; walking distance theatres, high-class home cooking; Summer rates; Southerners catered to.

44TH ST., 260 WEST.—Alliance House, "Quiet Place for Quiet People"; single rooms, including board, $10 per week; use of bath; suites, consisting of parlor, sleeping apartments, private bathroom, $30 up per week, including board for two; other double rooms; steam heated throughout; elevator service. Phone 793 Bryant.

46TH ST., 309 WEST.—Pleasant single and double rooms; quiet house; excellent board; telephone.

48TH ST., 117 WEST.—Large, single rooms; private baths; house, table, strictly first class; references.

49TH, 68 WEST.—Handsome parlor suite, private bath; telephone; high-class house; other rooms.

56TH ST., 62 WEST.—Desirable rooms, with or without board; superior table board; references exchanged.

57TH ST., 337 WEST.—Large, small rooms; private bath; board optional; table board; transients.

58TH ST., 306 WEST.—Comfortable rooms; all conveniences; central location; board optional; reasonable rates; transients accommodated.

64TH ST., 115 WEST.—Large, pleasant room, suitable for one or two; excellent table; moderate.

68TH, 56 WEST.—Beautifully furnished room; private bath, marble shower; electric light; private residence; Southern cooking; board optional; Southerners catered to.

269 WEST 70TH ST.
Attractive rooms; 'phone; Subway; board optional.

73D ST., 155 WEST.—Large, single rooms; every convenience; transients accommodated; Summer rates; telephone.

74TH, 131 WEST.—17th year; Summer rates; large, small rooms; private bath; parlor dining; excellent table; references.

74TH ST., 123 WEST.—Attractive rooms; excellent table; Summer rates; table guests; Subway, "L"; references.

75TH, 238 WEST.—Three large, airy, finely furnished rooms; board optional; Summer rates.

76TH, 105 WEST.—Nicely furnished rooms in high-class neighborhood; moderate rates; accommodations; telephone.

76TH ST., 129 WEST.—Light, airy rooms; excellent table; homelike surroundings; prices reasonable; table guests.

76TH ST., 237 WEST.—Newly furnished; parlor dining; excellent table; Southerners desired; Summer rates; telephone.

76TH ST., 238 WEST.—Desirable rooms; superior table; Summer rates; references.

76T HST., 249 WEST.—Desirable rooms, parlor dining; table board; references.

80TH ST., 124 WEST.—Charmingly located, cool rooms; private bath; generous seasonable table, Summer rates.

80TH ST., 143 WEST.—Parlor floor, private bath; large room, newly decorated; reduced rates; references.

82D, 55 WEST.—Hall room with running water, closet, bath adjoining, private family; reasonable.

50-52 WEST 82D ST.
Attractive rooms for business people.
Schuyler 8397.

83D, 44 WEST.—Elegantly furnished rooms; finest table and service; refined family; rates.

83D ST., 28 WEST.—First-class board; suites and single rooms; Summer rates.

84TH, 37 WEST, near Park.—Desirable rooms suitable two, three gentlemen appreciating homelike surroundings; excellent table; Jewish family; 'phone 4588 Schuyler.

86TH ST., 137 WEST.—Accommodate one or two gentlemen in exclusive, refined Jewish home; easy access to Subway and surface lines; reference.

93D ST., 122 WEST.—Desirable room, all conveniences; also single room; good board; references.

93D ST., 304 WEST.—Choice selection light, airy rooms; Southerners; excellent table. Phone 1782 Riverside.

94TH ST., 138 WEST.—Large, cool room; also single; excellent meals; table board; dinners; moderate.

94TH ST., 144 WEST.—Desirable rooms, parlor dining; table guests; Summer rates; telephone, Riverside 2840.

96TH ST., 54 WEST, (near Central Park.)—Desirable rooms, with good board; terms moderate.

103D ST., (879 West End Av.)—Attractive corner room, with lavatory; excellent cuisine; Subway; moderate.

625 WEST 113TH ST.
Adjoining Riverside Drive; large front rooms; southern exposure; lavatory; board optional; telephone Morningside 8136.

113TH, 544 WEST, Near Columbia.—Double, single rooms; table guests; home cooking; Summer rates.

118TH ST., 560 WEST.—Handsome large and small rooms; beautiful location; excellent cuisine; table board.

118TH ST., 400 WEST.—Large and single corner rooms, Morningside Heights, overlooking Park; superb view; delightfully cool; celebrated restaurant; rooms $6, $3; references.

121ST ST., 509 WEST.—Finest Summer location in city; close to Broadway, parks, and Drive; beautiful front room with kitchenette; single room also; meals deliciously cooked and served in elegant, modern restaurant; low weekly rates.

123D ST., 519 WEST, Acropolis Hotel, Near Riverside.—Single rooms, suites; board optional; reasonable rates.

136TH ST., 536 WEST, corner Broadway.—Large front elevator apartment, one or two extremely pleasant rooms; board optional; low Summer rates; hallboy.

140TH ST., 455 WEST.—Delightful Summer location; large rooms; electricity; homelike; unexcelled cuisine; table guests.

141ST ST., 527 WEST.—Attractive rooms, bath, all conveniences; near Riverside Drive; references; table guests.

144TH ST., 472 WEST.—Private residence; exceptionally clean; desirable accommodations; excellent table board; reasonable rates.

152D ST., 467 WEST.—An ideal Summer home; large porches and grounds, tennis courts; excellent table; convenient to Subway, surface, and elevated; table guests.

156TH ST., 540 WEST.—Bright, well-furnished room; running water; suitable for gentleman; Southern cooking.

157TH SUBWAY, Broadway.—Cool room, overlooking Hudson; elevator apartment; dining room. Phone 203 Audubon.

ATTRACTIVE ROOM; southern exposure; private family; elevator apartment; reasonable; references exchanged. Telephone 6305 Riverside.

CENTRAL PARK WEST, 407.—Exceptional board for gentleman desiring real home; private family. Sander.

In refined house; single room and board; references. 66 West 82d.

LA PORTE HOTEL, (117th St. and Amsterdam Av.)—First-class apartment hotel; elegant rooms, single, en suite, newly decorated; terms moderate; highest elevation in Manhattan; home cooking.

RIVERSIDE DRIVE, 855.—Ideal Summer home; overlooking Hudson; surrounded by 3 acres shady grounds; 2 blocks north 157th St. Subway. 4412 Audubon.

Brooklyn.

MONTAGUE TERRACE, 5.—Heights, overlooking river; Subway, five minutes Wall St.; trolley connects ferry, bridge; seashore; neighborhood, house, table high class; Summer rates, $8, $20 weekly. 905 Main.

Furnished Rooms

East Side.

3D AV., 131 (14th.)—89 single, double, and housekeeping rooms; three connecting; telephone. Sherwood.

11TH ST., 21 WEST.—Airy rooms; running water; baths; telephone; gentleman; Japanese attendance; refined surroundings.

11TH ST., 28 EAST, (Adjoining 5th Av.)—Cool rooms; running water; next baths; large closets.

11TH ST., 29 EAST.—Desirable rooms; running water; board optional; references; telephone; transients accommodated.

17TH ST., 130 EAST.—Desirable, well furnished rooms; private house; reasonable.

29TH ST., 43 EAST.—Desirable room; private house; electricity; telephone; references; also first floor room.

44TH ST., 136 EAST.—Large, attractive room; running water; large closets; all conveniences; private house.

Furnished Rooms

West Side.

45TH ST., 16 EAST.—Handsome room; private bath; square room; single room; breakfast optional; references.

45TH ST., 23 EAST.—Attractive rooms; double, single; baths and running water; gentlemen; references.

49TH ST., 229 EAST.—Comfortably furnished large room; running water; private house; reasonable; transients accommodated.

53D ST., 61 EAST.—A handsome suite; private house; reasonable; gentlemen only. 'Phone 5762 Plaza.

59TH ST., 129 EAST.—Light, cool, central; hot water, bath; gentlemen exclusively; $2 week. Stevens.

72D, 154 EAST.—Attractive rooms, in central location; refined atmosphere; references required.

73D, 67 WEST.—Large, light room; all improvements; private family. Moon.

76TH ST. 32 EAST.—Attractive rooms; ideal Summer location; board optional; Summer rates; telephone.

76TH ST., 32 EAST.—Doctor's office; every convenience; former occupant physician. 'Phone, Lenox 6613.

76TH, 37 EAST.—Large, light, airy rooms; one or two gentlemen; running water; telephone.

86TH ST., 58 EAST.—Physician and dentist office; just vacated; lease; house remodeled.

IRVING PLACE, 14, (Corner 15th St., Block East of Union Square.)—Front rooms; box spring beds; tile bathrooms; absolute cleanliness.

IRVING PLACE, 71.—Beautiful large and small room; $3.50 up; telephone 1978 Gramercy; references.

Large, attractively furnished room, near 5th Av. and 42d; private family; cool, light, and airy; electricity; private bath. E 148 Times.

LEXINGTON AV., 619.—Large front or back parlor; large and small rooms; refined house.

MADISON AV., 1,845, (120th St., Opposite Park.)—Large, cool rooms; running water; Summer rates.

West Side.

5TH AV., 25.—Fine location; beautiful small, large rooms, suite; running water, bath; breakfast.

9TH ST., 17 WEST.—Private house; charming, cool rooms; bachelors; electricity, telephone; location unsurpassed; references.

9TH ST., 28 WEST.—Neatly furnished large, small rooms; hot water; ample closets; conveniences; references.

9TH ST., 31 WEST.—Superior rooms; well furnished; for either one or two persons.

12TH ST., 61 WEST.—Beautifully furnished, large, clean room; single beds if desired; telephone.

12TH ST., 68 WEST.—Parlor floor, bath, extension, kitchenette.

22D ST., 426 WEST.—Handsomely furnished back parlor and dressing room; running water; telephone; private.

31ST ST., 28 WEST.—Well-furnished room for bachelor; adjoins modern bath; $5.

55TH, 364 WEST.—Cool, comfortable rooms; good neighborhood; private house; telephone; Summer rates.

38TH ST., 51 WEST.—Bachelor suites; large and medium rooms, $3.50 up; kitchenette, piano, telephone.

42D, 322 WEST.—Bright, clean, cool rooms, bath; suitable one, two gentlemen; telephone.

45TH ST., 18 WEST.—Large and small front rooms; references.

46TH, 19 WEST, off 5th Av.— Single, double rooms, comfortable; all conveniences; reasonable.

52D ST., 238 WEST.—Large front and back hall rooms; running water, bath.

47TH ST., 41 WEST.—Large, newly furnished rooms, single or en suite; bachelors; breakfast if desired.

47TH ST., 56 WEST.—Rooms with and without bath; all improvements; electricity; central location; reference.

47TH ST., 53 WEST.—Large and small comfortable room; private bath; exclusive.

48TH ST., 113 WEST. — Large front room, with private bath.

52D ST., 54 WEST.—Elegant large room; second floor; bath; all conveniences; breakfast. Telephone; references.

53D ST., 62 WEST.—Large room, private bath; also small room.

58TH ST., 120 WEST.—Nicely furnished; cool and quiet; running water; baths; Summer rates.

58TH ST.—Large room, private bath; near 5th Av.; moderate rental. H. H., Times.

59TH ST., 208 WEST, (facing Central Park.)—Furnished rooms; all conveniences; electric light; telephone; $4 up; room suitable for studio or two or three gentlemen; Summer rates.

61ST ST., 38 WEST, near Central Park.—Large room, private bath; also large room, adjoining bath; telephone; Subway, "L"; Summer rates.

64TH ST., 115 WEST.—Large, pleasant room, suitable for one or two; excellent table; moderate.

68TH ST., 38 WEST.—Bachelor apartments; exquisitely kept; unrivaled service; absolutely private; every modern convenience; breakfast if desired; highest references only.

69TH ST., 135 WEST.—Close to Broadway; beautifully furnished rooms; private bath; very reasonable.

139 WEST 69TH ST.
Rooms; suite; private baths; continuous hot water.

70TH ST., 128 WEST.—Two desirable rooms, with hot and cold running water; references exchanged.

70TH, 138 WEST.—Attractive room; private bath; steam heat; private house; gentleman only.

71ST ST., 351 WEST.—Cool bachelor apartments; private bath; single rooms; $4 up; Summer rates.

71ST ST, 130 WEST.—Very desirable rooms; every convenience; excellent table.

73D ST., 101 WEST.—Delightfully cool room, running water, shower bath, telephone; references required. Doherty.

75TH ST., 253 WEST.—Front room; five windows; southern exposure; smaller room; one flight; bath.

76TH ST., 56 WEST.—Second floor; private house; newly furnished; convenient to Park, Riverside Drive; will divide if necessary.

76TH ST., 125 WEST.—Cool, airy rooms in first class neighborhood; breakfast optional; telephone; references.

76TH ST., 148 WEST.—Second floor, back; private bath; single room on third floor; telephone.

76TH ST., 57 WEST.—Large, desirable room, attractive neighborhood. 'Phone 8124 Schuyler.

77TH ST., 64 WEST.—Newly furnished rooms; exceptionally cool; Summer rates; telephone. Dutton.

77TH ST., 104 WEST.—Large room, private bath; also medium rooms; board optional; telephone; reasonable.

77TH, 160 WEST.—Large front room; all conveniences; twin beds; also single room; gentlemen.

77TH ST., 102 WEST.—Front room, $4; also medium; southern exposure; private family.

79TH, 169 WEST.—Large, airy rooms, adjoining dressing room; running water; private house; references.

80TH, 122 WEST.—Gentlemen, superior accommodations; large, airy suite, also single; private residence; reference.

80TH ST., 110 WEST.—Desirable large and small rooms, with bath, in private house; telephone.

80TH ST., 132 WEST.—Large room, with bath; also medium room; private house; reasonable rates.

81ST ST., 151 WEST.—HANDSOMELY FURNISHED HOUSE, LARGE, LIGHT ROOMS; EXCELLENT TABLE; ALL CONVENIENCES; SUMMER RATES.

81ST ST., 106 WEST.—Nicely furnished, clean, cool rooms; quiet private house; Subway, elevated station.

81ST ST., 108 WEST.—Medium sized and small rooms; conveniences; private house; reasonable; references.

82D, 56 WEST.—Large rooms; all improvements; southern exposure; quiet, private house; Summer rates.

82D, 115 WEST.—Newly furnished and decorated large, small rooms; all conveniences; Summer rates.

82D ST., 118 WEST.—Exceptionally well-furnished rooms with bath; private house; transients accommodated; telephone.

82D, 130 WEST.—Large, medium rooms; all conveniences; quiet home for business people; references.

82D ST., 327 WEST.—Semi-detached house, overlooking Drive; continuous hot water; shower; telephone; moderate. Campbell.

82D ST., 47 WEST.—In clean, quiet house, one large, one small room; Summer rates.

83D ST., 11 WEST.—Cool rooms for Summer overlooking Park; special rates. Telephone 5826 Schuyler.

83D ST., 311 WEST.—Beautifully furnished room, adjoining bath; electric light; every convenience; private residence.

83D ST., 121 WEST.—Nice rooms in private house; electric light; all conveniences; $3-$4.

84TH ST., 10 WEST, Near Park.—Beautiful private residence; handsomely furnished rooms; single, en suite; private baths; prices right to desirable people; telephone.

84TH ST., 109 WEST.—Elegant cool front and back parlor; all conveniences; suitable two friends; ground floor; reasonable; gentlemen. Bachmann.

84TH, 54 WEST.—Delightful rooms; attractive, private house, near Park; Summer, very reasonable; transients.

87TH ST., 127 WEST.—Pleasant room, adjoining bath; all modern conveniences; private; $30 monthly; references.

Furnished Rooms

West Side.

87TH ST., 319 WEST.—Handsome large and a small room, newly furnished; private family; references.

89TH ST., 252 WEST.—In private house; handsomely furnished room; bath; terms moderate. Telephone 7996 Riverside.

90TH, 133 WEST.—Large, pleasant room; bath; convenient to Subway, L; reasonable. Groff.

91ST ST., 21 WEST.—Delightfully cool rooms; clean; select house; all conveniences; near Park; "L;" moderate.

93D ST., 35 WEST.—Large room, adjoining bath, running water, $5; telephone; "L"; small, $2.50.

95TH ST., 145 WEST.—Large front room; running water; private house.

95TH ST., 151 WEST.—Neatly furnished rooms; private house; references.

95TH ST., 710 WEST END AV.—Airy rooms, suite or singly; Subway; reasonable. Dick.

96TH ST., 64 WEST.—Elegant large, small rooms; light housekeeping; convenient Park and transportation; references.

97TH ST., 117 WEST.—Parlor floor, adjoining baths; large rooms; Summer rates; telephone; near Subway.

97TH ST., 143 WEST.—Attractive rooms; dressing rooms; large closets; singly or suite; phone.

97TH ST., 256 WEST.—Private Jewish family; room facing street; suitable two; elevator apartment. Grossman.

(100TH,) 828 WEST END AV.
Attractive rooms; private bath; modern house; telephone.

102D, 254 WEST.—Private house; refined environment; attractive room, adjoining bath; telephone; near Subway.

104TH, 111-117 WEST.—Nicely furnished rooms, single or en suite; elevator apartment; electricity; $2.50 up. Telephone 5420 Riverside. Manager.

105TH ST., 213 WEST.—Three-room suite; housekeeping; $7 per week; suitable for two. Thomson.

107TH, 19 WEST.—Newly furnished room; modern apartment house, with all improvements; telephone. Smith.

107TH ST., 230 WEST.—High-class elevator apartment; attractive rooms, beautifully furnished; references. Gurnee.

107TH ST., 230 WEST.—Most attractive room, with bath, for gentlemen. Janvier, fifth floor, west.

111TH ST., 320 WEST.—Double outside rooms overlooking Morningside Park; with use of kitchen; electricity; telephone; reasonable. Kellogg.

111TH ST., 529 WEST.—Nicely furnished rooms, connecting; elevator, telephone; references. Apartment 55.

111TH, 605 WEST.—Large front room, southern exposure; also single room; all conveniences; very reasonable; gentlemen. Miller.

112TH ST., 605 WEST.—Large, cool, south, front room; gentlemen or business couple; private family of two adults; Drive, Subway. Apartment 2.

112TH ST., 305 WEST.—Large front, also smaller rooms; all improvements; private house; Summer prices.

112TH ST., 504 WEST.—Large front parlor; single rooms; telephone; elevator; shower; Summer rates. Wells.

114TH ST., 606 WEST, (near Riverside Drive.)—Private house; large, choice suite of rooms; private bath; all modern conveniences; near Subway.

114TH, 528 WEST.—Attractive, cool rooms; private house; opposite Columbia University; telephone; convenient transportation.

114TH ST, 526 WEST.—Large and small rooms; opposite Columbia campus; excellent table.

116TH ST., 404 WEST.—Ideal Summer location; cool, comfortable rooms; every convenience; reasonable. Atwood.

116TH ST., 404 WEST.—Summer location; overlooking Morningside Park; airy rooms; elevator; Broadway Subway. Morse.

118TH, 417 WEST.—Cool front suite; electricity; elevator. Call Apartment 22. 'Phone 3375 Morningside.

419 WEST 118TH ST.
Light, airy rooms; lavatory; elevator. Apartment 52.

118, 401 WEST. APARTMENT 2.
Two large, cool rooms; Morningside Park.

(120TH,) 477 MANHATTAN AV.
Large, small rooms; parlor floor; running water

121ST ST., 509 WEST.—Opposite Columbia University; elegant, new, modern fireproof building; elevators, reception room, roof garden; all rooms newly furnished, light, airy; shower baths adjoining; beautiful, cool, ground-floor restaurant; moderate rates. See Yetman, manager.

121ST, 21 WEST.—Large and small rooms; fine location; Summer prices.

122D, 540 WEST, (Broadway.)—Attractive, cool rooms; elevator; home atmosphere; kitchen; corner apartment. (21.)

125TH ST., 604 WEST.—Large front room, frist class; elevator apartment; reasonable. Doerr.

130TH ST., 250 WEST.—Parlor, also medium-sized room to let, with board.

137TH ST., 249 WEST.—Second floor, back; third floor, front; skylight; Subway, elevated; Summer prices.

137TH, 622 WEST.—Desirable, light, airy room, suitable one or two gentlemen. Apartment 12.

139TH ST., 602 WEST, (Apartment 23.)—To single gentlemen, nicely furnished room in small family.

142D ST., 605 WEST, (Apartment 62.)—Large room, overlooking Hudson; modern improvements; board optional; convenient.

180TH ST., 611 WEST.—Two bright front rooms; corner apartment.

183D ST., 555 WEST.—Single, double rooms; private house; Summer rates; near 181st St. Subway.

Airy, cool connecting rooms, single rooms; also housekeeping; Summer rates. Glaser, 69 West 104th St.

AT MODERATE PRICES; HOTEL-SERVICES. THE SUBOREL OFFERS PRETTIEST SUITES IN NEW YORK. 156 WEST 65TH ST.

BROADWAY, 2,848-2,850, (110th St. Subway Station.)—Apartment hotel with home comforts; beautifully, newly furnished single room, also 2 and 3 room suites, kitchenette, with large window; private bath; telephone; maid service; weekly, monthly, Summer rates. Trianon. Telephone Morningside 4245.

BROADWAY, 3,100, (123d.)—Private family will rent beautiful parlor suite; all modern conveniences. Hales.

CENTRAL PARK WEST, 378.—Ideal Summer room, elevator, for one or two; reasonable. Brien.

CENTRAL PARK WEST, 433, (103d.)—Parlor and bedroom, $7; other rooms, $3.50. Laurence.

FOR SUMMER.—Furnished rooms, with bathrooms, dressing rooms, elevator, electric light service, in a handsome private residence on Riverside Drive, in the 80s; Summer rates. Phone 8911 Riverside.

HANDSOME ROOM, dressing room; running water; telephone; clean, comfortable bed; gentlemen only; Washington Heights, near elevated, Subway; appointment by telephone. Audubon 3858.

RIVERSIDE DRIVE, 600, (Corner 137th.)—Ideal accommodations; overlooking Hudson; two-room suite; private bath; single rooms; running water; hotel service. Pierson.

TWO LARGE, ATTRACTIVE ROOMS; all conveniences; breakfast. 216 West 102d St. Sherman.

Brooklyn.

SHEEPSHEAD BAY, BROOKLYN.—Private vate family will let 2 large, cool rooms, with running water; 160 feet from beach. 1,615 Emmons Av.

Furnished Rooms Wanted

WANTED.—Good sized bed sitting room with bath; situated about 23d or 25th Street, one block east or west of Broadway. About ten dollars a week. References exchanged. Write T 61 Times.

Country Houses To Let
FURNISHED

Long Beach.—Completely furnished, thoroughly modern stucco house; conveniently accessible to station; steam heat, electric light, telephone, six bedrooms, two bathrooms, kitchen, dining and living rooms, full area cellar, with laundry and toilet; for rent Summer season. Telephone John 4183 or Orange 2610J.

At Riverside, Conn.—On water, near club, 13 rooms, 3 baths, electric light, phone, stable, or garage, 2 rooms; six minutes from station; reduced rent balance of season. W. G. Buxton, Riverside, Conn., or 18 East 34th St. Phone 7170 M. S.

TO LET, FURNISHED—Artistic 10-room house in Westchester Hills; half hour from Grand Central; fine view, bracing air; rental for July and August $200; to refined family only. Write A. B. C., 32 Waverley Place, New York City.

Commuter's seven-room cottage; flowers, lawn, shade, vegetables, telephone, piano; refined neighborhood; shown any day. Fenton, 11 Clove Road, New Rochelle.

New 12-room bungalow, well furnished, near Montowese Hotel; all modern improvements; $500 for season. Frederick L. Averill, Totoket Hotel, Branford, Conn.

Spuyten Duyvil-on-Hudson.—Furnished nine-room house; garden; shaded lawn; to Sept. 16. Z 72 Times, or Tel. 74M Kingsbridge.

MAPLEWOOD, N. J.—New furnished house for rent from July 1 for season; large shaded grounds. Write P. O. Box 224.

14-Room House; bath, laundry; well furnished; facing ocean; view unsurpassed; always cool. D. W. John, Amagansett.

Situations Wanted

Female

ASSISTANT BOOKKEEPER, stenographer; intelligent, energetic, capable, conscientious beginner. J. Greenberg, 479 Vermont St., Brooklyn.

COMPETENT DRESSMAKER.—Makes ladies', children's dresses reasonable. Mme. Juliet, 126 East 12th St. 408 Stuyvesant.

COST ACCOUNTANT.—Several years with large manufacturing and commercial concerns; 9 years in large New York printing plant; thorough in all detail work; capable of devising and installing system; at present employed, but desires to make change; will make good; A1 references; $2,500 per annum. N 253 Times Downtown.

EXPERIENCED TEACHER will tutor in exchange for board with refined family during Summer. W. W. B., 612 West 135th St.

HOUSEWORKER.—Neat girl as general houseworker; best city reference. Call before 11 A. M., Minie, 105 Audubon Av., near Broadway and 170th St.

NURSE.—Hospital training; thoroughly domesticated; at present occupying similar position. Address A. T. M. C. Keys, 704 Parker St., Newark, N. J.

REFINED educated young French lady desires position as companion or governess. Mademoiselle, 61 East 52d St.

STENOGRAPHER, (19,) 3 years' experience, wishes a substitute position; can furnish highest references and bond if necessary; salary $15. A. Booth, 305 East 56th St.

STENOGRAPHER, office assistant; refined, industrious, accurate; little experience, but will make good. 1,731 Pitkin Av., Brooklyn. 'Phone 660 East New York.

STENOGRAPHER, typewriter; intelligent, energetic young lady; best references; terms moderate. Typist, 91 Delancey St.

Situations Wanted, Male

ABLE young man, (24,) bookkeeper and office man, desires suitable connection. N 235 Times Downtown.

ACCOUNTANT.—Books opened, closed, written up, audited, systematized, $5 monthly up; trial balances, financial statements. Friedlander, 878 Broadway. 'Phone 4376—Gramercy.

ACCOUNTANT.—Expert; books opened, closed, balanced, systematized, audited, written up, kept part time; reasonable. Accountant, 32 Union Square. 'Phone 2259 Stuyvesant.

ACCOUNTANT. — Books opened, balanced, closed, and systematized, &c., at very moderate terms, late afternoons and evenings. C. W., T 39 Times.

ADVERTISING manager and sales correspondent will leave old job for new. D 287 Times Downtown.

BOOKKEEPER, STENOGRAPHER, 9 years' practical experience; competent take full charge; highest credentials N 239 Times Downtown.

BOOKKEEPER, stenographer; nine years' practical experience; capable taking full charge; $23. M 275 Times Downtown.

BOY, (16,) with public school education, wants position in office; willing and ambitious. H. R. C., Box 42 Times.

CHAUFFEUR.—A physician desires to place his chauffeur; married; 24 years old; in country on account of health; honest, faithful, willing; personal references gladly given. H. S. P., 56 Times.

ENGINEER, &c.—By middle-aged Swede as engineer or fireman; can do own repairing; 15 years' experience. August Nelsen, North Haven, Conn.

FIRST-CLASS mechanic on plumbing, steam, gas fitting, tinsmithing, wishes steady position from real estate owner. Box 92, 2,121 3d Av.

MANAGER.—Will manage successfully large commercial egg or poultry farm; prefer Connecticut. T 58 Times.

OFFICE ASSISTANT, typewriter; ambitious, energetic, faithful, experienced; moderate salary. S., 127 Powell St., Brooklyn.

SALESMAN.—Energetic, ability, going to open Pacific Coast agency; open good reliable firms. T 57 Times.

UNIVERSITY GRADUATE, wide experience in newspaper and magazine work, desires position with publishing house or newspaper. N 241 Times Downtown.

YOUNG MAN, 19, high school graduate, wishes permanent position; knows shorthand and can operate typewriter; excellent references. Box N 238 Times Downtown.

YOUNG MAN, 18, desires office position; good penman and figurer; references. N 249 Times Downtown.

Employment Bureaus.

Commercial.

ACCOUNTANTS. High-Grade Office Helpers, BOOKKEEPERS. Office Service Co., (Agency.) STENOGRAPHERS. 149 B'way. Tel. 3499 Cort.

Domestic.

AT MISS CURRY'S AGENCY, 25 West 42d, are registered excellent servants for private families.

BROADWAY EXCHANGE AGENCY.—Cooks, chambermaid, waitress, nurses; references investigated. 601 West 111th. 7345 Morningside.

COLORED HOUSEWORKERS.—Several neat girls, experienced, good references, (thoroughly investigated,) want places; other Southern help furnished. Lincoln Industrial Exchange, (Agency,) 314 West 59th St. 'Phone 4786 Columbus. Established 1899.

COLORED HELP.—Thoroughly investigated, supplied shortest notice. 6370 Harlem. Middlesex Employment Agency, 2,229 5th Av.

COLORED HELP, male, female; all purposes. Murrain Agency, 1,370 Amsterdam Av., telephone 4302 Audubon.

COMPETENT COLORED HELP of all trades supplied. Riverside Employment Agency, 13 West 99th St. Riverside 1588.

COUPLES, cooks, general workers, colored; city, country. Instant Relief Employment Agency. 'Phone 7288 Morning.

SHEPHERD EMPLOYMENT.—Help supplied; day, week, month; male, female. 107 West 133d St. 6916 Morningside.

Apartments To Let
FURNISHED

92d St., 206 West.—Very attractive apartment, 6 rooms and bath, in new apartment house; with full elevator and hall service; will sublet for July and August; finely furnished; $75 per month; or unfurnished $65 per month. Apply Superintendent, or D. F. Regan, 34 West 32d St.

Cathedral Plaza, 100 Cathedral Parkway, 110th St. and Columbus Av.—One, two, and three rooms, bath, and kitchenette; high-class elevator apartments; elegantly furnished; restaurant in building; monthly, $30 up; open evenings. Telephone 3970 Riverside.

Sublet luxuriously furnished duplex apartment, Riverside Drive, July 1st to Oct. 1st, $150 per month; regular rental, $3,200 yearly; ten rooms, 3 baths; all rooms overlook river; one block from Subway express station. Address Room No. 712, 253 Broadway, N. Y. C.

Party leaving city wishes to sell complete contents of elegantly furnished six-room apartment; will sublet apartment; sacrifice; select neighborhood. Z 90 Times.

Kitchenette, large parlor bedroom, bath; handsomely furnished; reduction to October. 28 West 31st St., between 5th Av. and Broadway.

Charming four-room apartment, 143d St., near Riverside; furnished or unfurnished. Terms to suit. Telephone 2990 Audubon.

Three-room kitchenette apartment elevator Apartment 34. 'Phone 5690 Morningside. 611 West 127th St.; rent $40.

Sublet, furnished, 2 rooms, bath, $40 month. Apt. No. 2, Hotel Calumet, 340 West 57th.

Apartments To Let—Unfurnished

West Side.

Eight rooms, two baths, elevator, every improvement; rent, $125.

Five rooms, bath, elevator, every improvement; rent, $50, $55, $65. Apply Mrs. Fitton, 349 West 71st St. 'Phone 1755 Columbus.

Moving out of town; fine 5-room apartment; glorious Hudson view from every window; north, south, and west exposure; Subway one minute. Lewis, 602 West 146th St.

Brooklyn.

Corner apartment, suitable for doctor or dentist, 704 8th Av., corner 7th St.; six large light rooms, gas range, icebox, mantels, mirrors, closets, Dutch shelves, private hallway, hot water supply, steam heated, gas logs, newly decorated, telephone service; reduced rent, $40. Wm. Reitman, 307 Fulton St., Brooklyn.

Personal

FAMILY who employed widow, 48, (now in London,) to care for two little boys, please communicate with Murphy, 114 Waverley Place.

RED HOOK.—Manufacturers and business men should organize and protect their interests in this vicinity. P. F., Times, New York.

Other Classified Advertisements on following page.

GAYNOR TO CHILDREN ON THE 4TH OF JULY

Writes That the Most Dangerous Man Is He Who Thinks Himself Above Laws.

TO BE READ IN MANY PLACES

Programmes for Some of the Celebrations Now Announced—Speakers for Grant's Tomb Meeting.

Mayor Gaynor has written a Fourth of July letter to the school children of the city, which will be read at all of the patriotic celebrations on the Fourth. It is in the nature of an essay on representative government, and the Mayor holds that the first aim of the educational system of this country must be the elevation of the voter's inability to select the right men to hold office.

This is the letter:

To the school children of the City of New York on Independence Day, 1912.

Our country is a free country. Our Government is a democracy. Democracy is the rule of the people by themselves. The way this is done is as follows: The people enact their own laws. These laws prescribe how they shall be governed. Then the people elect their own officials to carry out or execute these laws. If the number of the whole people were small enough, they could meet in one place, in a big hall or in a field, and enact their laws by their own votes. But as our numbers are too great for that, we divide ourselves up into sections or districts, and each district elects representatives, and all of these representatives meet in what we call the Legislature, and enact our laws. That is a representative democracy. If our laws do not suit us it is because we do not elect persons who carry out our will in the Legislature. That is our own fault, namely, through ignorance or negligence we elect unfit men. And if we elect unfit men to office to carry out or execute our laws, that is in the same way our own fault. The only way, therefore, to have good laws and good officials to execute them is by the intelligence and virtue of the people. We therefore spend immense sums to educate the people. The object is to make them fit to vote. If the people are themselves intelligent and virtuous, they will vote right, and the result will be good laws, good officials of all kinds, and good government. But if the people are not intelligent and virtuous, the result will be the reverse, namely, bad laws, bad officials, and bad government.

Now you see why your parents are paying large taxes to educate you. If you and the generations who come after you should lack the necessary intelligence and virtue, then our form of government must come to its downfall. I hope our common schools will postpone indefinitely that fatal hour. The downfall of the rulership of the people by themselves means a return to despotism. Under that form of government which we call despotism the ruler does as he likes, without regard to the people. He arrests them, he locks them up, he takes their lives, he takes their property, to suit himself. We must therefore be vigilant of every little approach of despotism, however little it may be. We must see to it that those whom we elect to office do not go outside of the laws, or set themselves up above the laws, and do as they please. It always has been the case throughout the world that the officials who did this did it on the plea that the laws were not good enough—that they could do better than the laws prescribed. Beware of all such officials. We do not want officials who have any lust of power. We want officials who are very careful about exercising power. We want officials who are careful to exercise no power except that given to them by the people by their laws. There is no more dangerous man in a free country, in a democracy, than an official who thinks he is better than the laws. The good man in office should be most careful not to set a bad example or precedent for his bad successor, for the bad successor will come along sooner or later.

On every recurring Independence Day we should seriously consider these things, and consecrate ourselves anew, even upon our knees, to God's will, in the full conviction that His will is that the people shall, by their ever-growing intelligence and virtue, continue to rule themselves better and better, year after year, forever. Sincerely yours,

W. J. GAYNOR, Mayor.

Mayor Gaynor wrote a similar letter last year at the request of Dr. William H. Maxwell, and it was at the special request of Dr. Maxwell that he again addressed a letter to the school children.

General Preparations.

Preparations for the celebration of the Fourth of July are now under way, and the programmes of the exercises of the day in many quarters are now arranged. The upper west side sub-committee of the Fourth of July Committee announced yesterday the details of the celebration in that district. At 10 A. M. there will be exercises in public schools at 179 West 102d Street and 165 West 109th Street. At 4 P. M. there will be a meeting near Grant's Tomb, Riverside Drive and 122d Street. There will be vocal and instrumental music, manoeuvres by detachments from the Twenty-second Regiment and the First Battery of the National Guard. Among the speakers will be Senator O'Gorman and Congressman Patten. In case of rain this celebration will be held in the Twenty-second Regiment Armory at Sixty-seventh Street and Amsterdam Avenue.

In the evening there will be music and a display of fireworks on Riverside Drive at 101st Street.

"Hitch your boy to something besides gunpowder, lest it hitch him to a star," is the warning contained in the announcement of the programme of exercises in Stamford, Conn. The day will be heralded there with trumpet calls and the sunrise gun. There will follow the reading of the Declaration of Independence, a pageant, and in the afternoon a Marathon race from Greenwich to Stamford. There will be an athletic contest, and in the evening a fireworks display.

The Kings Highway Board of Trade has charge of the arrangements for the celebration of the day at Kings Highway. The programme will begin with a parade, in which the children of Public School 153, the Boy Scouts, members of the Board of Trade, and other organizations will take part. This will be followed by speechmaking and music, and the afternoon will be devoted to baseball and other games for the young folks. Folk dances will form part of the programme. At the Airdrome the school children of Public School 153 will present a historical play. There will be fireworks in the evening.

All these organizations appeal for funds toward defraying the expenses of the day's celebration.

More than 10,000 men, women, and children, it is estimated, will march in the Fourth of July procession. The starting place is Fraunces's Tavern, on Broad Street, and the route will be to Broadway, then up Broadway to City Hall and past the reviewing stand, where Mayor Gaynor and a number of city officials and other guests will sit. Col. John B. Holland will act as Grand Marshal, with Capt. George Mahon as aid, and Lieut. Charles J. Ahearn and Col. William d'H. Washington will be in charge of separate divisions of the parade. A stop will be made at the Trinity and St. Paul churchyards to pay homage to the patriots buried there.

Mayor Gaynor will make a short address, and there will be orations by Jacob A. Cantor, the first Borough President of Manhattan, and by George McAneny, the present Borough President. Seats for 1,000 persons have already been erected in City Hall Park directly in front of the temporary resting place of the Nathan Hale Statue, which will be the centre of additional patriotic exercises immediately following the set speeches. In the evening there will be an open air concert in the park.

Help Wanted

The New York Times does not accept Help Wanted advertisements which do not clearly state the character and conditions of the employment offered. Advertisements calling for purchases of samples or cash deposits are excluded. If employment is on a commission basis advertisements must so state. The Times endeavors to save applicants seeking employment through its columns the time and expense involved in investigating misleading announcements.

Female

WANTED—Order clerk as assistant in drafting room of manufacturing plant; must be acquainted with the names of common machine parts; higher salary if capable of tracing drawings. Ransome Concrete Machinery Co., Dunellen, N. J.

WANTED—Thoroughly experienced glove saleswoman for glove store; none other need apply. M. I. Downing, 504 Fulton St., Brooklyn.

Help Wanted, Male

It is a certificate of good character to have your advertisement admitted to the columns of The New York Times, because an effort is made to exclude advertisements of a questionable character and those that decoy and deceive.

BOY WANTED for chemical laboratory to clean apparatus and be generally useful; opportunity for intelligent lad to learn. N 251 Times Downtown.

CIRCULATION SOLICITOR for class journal work in Canada; state past experience, references, and salary wanted. Box Z 93 Times.

DRAUGHTSMEN.—Two electrical draughtsmen, having had experience laying out electric wiring for buildings and small isolated power plants. C. B. Comstock, 23 East 26th St.

EXPERIENCED FOREIGN MAIL CLERK required by prominent export house; address reply in own handwriting, stating age, reference, and expectations. Address N 255 Times Downtown.

Insurance brokers and men with selling ability; Standard of Detroit; established 1884; now issue monthly payment health and accident policy; every illness, accident covered; highest commissions; would talk salary to few good men. 1,133 Broadway.

MAN, with sufficient acquaintance among concerns requiring printing, to secure me the opportunity of estimating; will be paid reasonable commission on all orders; interview by appointment. P. T., P. O. Box 2,044, New York.

SALESMEN.—An opportunity to work on commission and build a paying business of your own; steady income; personal instructions given by our successful men. Call, 9 A. M. to 2 P. M., W. Fricke, 277 Broadway.

WANTED—Rapid and accurate stenographer and operator on Underwood and Fisher machines, must have some knowledge of modern accounting. Address (own handwriting) F. F. F., 1,997 Morris Av., Bronx.

WANTED—Estimator, structural and ornamental iron. Apply by letter, stating experience, salary expected, Tullin-Moss Co., 186 7th St., Brooklyn.

WANTED—Fur salesman for the East and city only having such a trade need apply; references required; commission. T 53 Times.

WANTED.—An experienced salesman for Middle West for coats and suits; best references. R 49 Times.

WANTED—Experienced janitor for building in vicinity of Times Square. Apply E 155 Times.

WORKING FOREMAN on 125-acre farm near New York; take full charge; must understand machinery; 15 cows, 6 horses; two other men on place; wages to start $30 per month and board; give full particulars. N 248 Times Downtown.

Help Wanted
Employment Bureaus.

Commercial.

CREDENTIAL EMPLOYMENT CORPORATION.—High grade office positions for men and women. 253 Broadway. (Agency.)

Other Classified Advertisements on preceding page.

CHARGE BRIBERY IN BEAVER.

Judge Holt Investigates Use of Money at Primary Where Quay Lived.

Special to The New York Times.

PITTSBURGH, June 28.—Judge Holt of Beaver County issued hundreds of summonses to voters in the county to-day requiring their presence in court next week, when the Judge will begin a personal investigation of the charges of bribery that came as an aftermath to the recent bitter primary fights.

It is predicted that the revelations will rival those in Adams County, Ohio, which brought disfranchisement to practically the entire electorate.

The allegations are that the voters of Beaver, the home town of the late Senator Matthew Stanley Quay, have been accustomed to the old practice of vote selling, and that in the recent primary an enormous amount of money was spent.

United States Marshal E. H. Porter precipitated the investigation when, as Treasurer of the regular Republican County Committee, he filed a statement of his expenditures. This shows a disbursement of $6,000 for watchers, for the dissemination of information, and for the transportation of voters. The Citizens' Committee that brought about the judicial inquiry charges that ten times that sum was spent in a community where less than 4,500 votes were cast.

Marshal Porter's statement shows an item of $3,000, which he says he got "from Mr. Johnson of Philadelphia." Judge Holt sent a subpoena to State Insurance Commissioner Charles Johnson of Norristown, Treasurer of the Republican State Committee. The Judge says he desires to know why the State Committee should contribute this amount of money for distribution in a local fight in the interests of certain candidates. The Judge wants to know where Mr. Johnson got the $3,000 to send to Beaver.

Every saloon keeper in the county has been notified to appear and explain the charges that the saloon keepers financed the campaigns of certain candidates, by contributing and by making collections throughout the county. All this money, it is charged by L. M. Sebring, petitioner in an action to compel an audit of Marshal Porter's books, was turned over to Porter, and he has failed to make any accounting of it. Sebring charges flatly that Porter passed around ten-dollar bills, and in some instances gave more than $10. He asks that Judge Holt inquire as to the motive for these donations.

DOG BITES SEVERAL CHILDREN

Supposed to be One Mischievous Boys Drove Out of His Senses.

A small Irish terrier tried to slink away from a group of mischievous boys in front of 414 West Thirty-first Street last evening, but the boys were intent on fun at the expense of the dog. One finally dragged it from the stoop under which it had taken refuge and undertook to force it to fight with a cat which another boy had captured. The dog dashed for liberty, but found its way impeded by about a dozen shrieking boys. Mathew Field, 12 years old, of 414 West Thirty-seventh Street was standing at Thirty-fifth Street and Ninth Avenue, directly in the path of the dog, and the dog snapped at his hand as it ran by. Policeman Horn of the West Thirty-seventh Street Station took the boy to the station house, and Dr. Homan of the New York Hospital cauterized his mangled hand.

Soon afterward John Monahan, 9 years old, of 519 West Twenty-eighth Street and George Howard, 13 years old, of 517 West Twenty-eighth Street stood playing in front of their homes. A dog dashed up and bit each of them in the hand. Screaming with pain, the boys ran down the street, shouting "Mad dog!" Again a large crowd gathered, and Policeman Shanley took the boys to the station house and had their wounds cauterized. The dog escaped.

A little later John Sotirrobulis, 2 years old, sat in his baby carriage in front of 421 West Thirty-first Street, his mother sitting at his side "reeling" the carriage. Without warning a dog jumped into the rig and bit the baby under the eye, then jumped out and ran down the street. Frantic and shrieking, the mother grabbed the child and followed, being joined by hundreds of persons who lined the thoroughfare. The baby was taken to the French Hospital, where he was treated by Dr. Falk.

Policeman Mellike cornered the dog at Twenty-eighth Street and Eleventh Avenue. He shot it and carried it to the station house, where it was viewed by two of its victims. They both declared it was the same dog that had attacked them. The head was turned over to the Health Department to have it examined for rabies.

STABBED TO DEATH IN STREET

Trigiano Had Been Attentive to Providence Girl, Who Had Other Admirer.

Special to The New York Times.

PROVIDENCE, R. I., June 28.—The body of Antonio Trigiano, 27, was found by Frank Cabral on the sidewalk at the extention of Wood Street, Bristol, this morning. Trigiano had been stabbed to death. Dr. Fred Williams and the police believe that Trigiano was lured to the spot and murdered.

Friends of the dead man said he was attentive to Amita Triano of Providence, and that her former admirer had threatened vengeance.

There was evidence that there had been a scuffle 300 feet from where the body was discovered. The medical examiner says the murdered man was struck on the head first, and then stabbed.

PENNSYLVANIA MEN THREATEN TO STRIKE

Question of Electrification Breaks Up Negotiations of Trainmen with Railroad Officials.

DISCUSSING STRIKE ORDER

General Committee of Federated Board May Decide Question To-day—Men Refuse to Arbitrate.

Special to The New York Times.

PHILADELPHIA, June 28.—Negotiations have been virtually ended between the Federated Board of Trainmen and the Pennsylvania Railroad. The Central Committee considered to-night the calling of a strike at once.

To-day's conference between General Manager Long of the Pennsylvania Railroad and the Federated Board ended at 4 o'clock in a deadlock. The trainmen had agreed with the railroad management on thirty of the thirty-two points in dispute, and the railroad offered to submit these two to arbitration. The trainmen's representatives flatly refused to arbitrate as a matter of principle, and withdrew.

Two points still at issue concern the manner of payment of brakemen on the Monongahela Division and the disposal of certain employes since the electrification of lines in the vicinity of New York. Manager Long suggested that an arbitration board be called, to decide whether any regulation had been broken in the Monongahela situation or whether any regulation applied to it.

The Central Committee adjourned to-night without settling the strike question, to meet again to-morrow morning.

A member of the federated board said: "There is no doubt in my mind that a strike will be called, to go into effect as soon as the members of the General Committee shall have reached their respective divisions.

"We are at a deadlock with General Manager Long.

"The Pennsylvania Railroad offers arbitration regarding the Monongahela brakemen and the question of electrification.

"We are willing to arbitrate on the former, but can you expect a man to submit to a third party the question of whether he shall lose his job? That is how the matter rests. I think before the General Committee adjourns to-night it will have decided on a strike order."

George S. Sines, Vice President of the Brotherhood of Railway Trainmen, when seen after being in conference with members of the committee representing the men, said:

"Unless things come to a conclusion in the near future the men will walk out."

On the other hand, J. W. Lee, publicity manager, speaking in behalf of the Pennsylvania Railroad, declared that officials of the Monongahela Division said they considered they were in the right.

BOY A KEEN DETECTIVE.

Messenger Robbed of $75 Parcel Trails Thief in the Subway.

The Grand Central Subway station was the scene of a lively scuffle last evening that ended in the arrest of a man who described himself as Morris Walker, a barber, of 140 East 116th Street, on a grand larceny charge preferred by Vincent Soden, a messenger boy, employed by a cleaning establishment in Manhattan Street. These two were the combatants in the scuffle, and when they were pried apart, the boy charged the man with having gained possession of $75 worth of dresses by posing as the husband of the woman to whom the cleaning establishment was delivering them.

The dresses were in a box addressed conspicuously to Mrs. C. Neidhart of 550 West 158th Street. Any one could have learned that much from a seat near the errand boy as he rode uptown to deliver the package. At all events when he neared the address in question a man accosted him with the information that he was Mr. Neidhart and that Mrs. Neidhart was not at home. A little uneasy, Soden put forth the objection that the charges were more than $6. That did not make any trouble, for the man drew out a checkbook and settled the amount.

Soden said that from a neighboring doorway he watched the man enter the house next to Mrs. Neidhart's, stay there fifteen minutes, and hurry out with the package still under his arm, and that he trailed him all the way down to the Grand Central Station, before he started the scuffle that ended in Walker's being locked up. At the time of his arrest, the police say, he had the box in his possession. He denied any theft.

SUFFRAGISTS STOP A TRAIN

And in Tilt with Central Official They Come Off Victorious.

Westchester County had its first big open-air suffrage meeting yesterday afternoon. It was held in Depot Square at Bronxville, and was the cause of stopping one of the passing railroad trains.

A big "Votes for Women" placard, printed in black letters on white oil cloth, had been planted with two big stakes at one side of the station, where it would catch the eye of the travelers on every train. It did. And one of the passengers on one of the trains happened to be an officer of the New York Central. The "Votes for Women" struck his eye, and he stopped the train in a jiffy. Getting out he told the women they must move that sign off railroad ground. The women moved it further back on the greensward, but that did not please him any better. Yet it stayed there, for the suffragists found that Bronxville owned a bit of the green, and "Votes for Women" was on Bronxville property.

The meeting was under the auspices of the Woman's Political Union and was organized by Mrs. William L. Colt, Vice President of the Bronxville Woman Suffrage Association. Mrs. Harriot Stanton Blatch of New York and John M. Trout of the Westchester County Civic League were the speakers. There was a bugler from Tuckahoe. There was to have been a bugler from the Custer Cadets, a local organization, but the mothers of the cadets are all antis, and the Custer bugler was not allowed to play for the suffragists.

The party in a procession of autos decorated with banners rode to Mount Vernon in the evening, where another open-air meeting was held on one of the principal streets and drew a big crowd.

NO CLUE TO WOMAN'S MURDER

Woonsocket Police Plan to Drag for Missing Clothes and Head.

Special to The New York Times.

PROVIDENCE, June 28.—The elimination of five missing women as possible victims of the unsolved murder at Woonsocket, and the rejection of the clothes found near the old abandoned Woodlawn Cemetery as having anything to do with the case, were the main features of the investigation in Woonsocket to-day. A thorough search was made of the immediate neighborhood where the body of the headless woman was found, including two houses, and plans to drag the Manville Pond to-morrow were also made to search for the woman's actual clothing and the missing head.

Detective Sergt. John T. Sutton finds that the clothes discarded in the old cemetery were thrown away by a Mrs. F. Provincial, who lives here. Indications continue to point to the fact that the murder was committed in Woonsocket or vicinity.

Mrs. Andrew Woodward of Woonsocket tells Detective Sutton that she heard the screams of a woman in an automobile speeding along the street one night early in May. The noise made by the automobile led her to think the machine was a large one. Mrs. Steer, whose home is directly opposite that of Mrs. Woodward, says she also heard the screams, and told her husband and some of the neighbors.

The police are looking into the incident. Dr. Myers again examined the body to-day for distinguishing marks, but failed to find any.

OPENING SUMMER SCHOOL.

More Than 150 Subjects to be Taken Up at New York University.

The Summer School of the New York University will open for its eighteenth year on Monday, July 1, and indications are that there will be the largest attendance of any year in its history. More than 150 courses in academic and professional subjects will be given this year, among the special instructors from outside the University staff being Leonard P. Ayres, Lee F. Hanmer and Clarence A. Perry of the Sage Foundation; Dean William F. Barr of Drake University, Prof. W. K. Boyd of Trinity College, North Carolina; J. Carleton Bell, Ph.D., Editor of the Journal of Educational Psychology; Gilbert S. Blakely of the Morris High School, Prof. W. G. Currell of Washington and Lee University, William R. Harper of the Brooklyn Training School, Walter E. Lagerquist, Ph.D., of Cornell University, Dean George H. Ling of the University of Saskatchewan, Prof. George M. Reed of the University of Missouri, and Principals Francis H. J. Paul, Charles S. Pickett, Arthur C. Perry, and John S. Roberts of the New York City schools.

The course on the Education of Defectives, which is being given by Dr. Henry H. Goddard of Vineland, N. J., and Prof. Gessell of Yale, together with a corps of supervising teachers, opened on Monday, June 24, and has a large enrollment of students coming from all sections of the United States. The Model School, consisting of 100 defective children, which is one feature of this course, will open on July 1.

4,000 POUNDS OF FISH TO-DAY

Cost Price Market Doubling Its Business—A Delay Yesterday.

The second day of the fish-at-cost market under the Queensboro Bridge, at Fifty-ninth Street and First Avenue, resulted in another complete sellout yesterday an hour after the market was opened at 9 o'clock. It had been announced that 2,000 pounds of fish would be placed on sale, but three of the barrels got lost somewhere between the fish merchants and the market. As a result, there were only 500 pounds of weakfish, flounders and bluefish, and these went as quickly as the man behind the counter could weigh them off.

Men and women with baskets came from all parts of the city to buy the fish. There were several women from the Bronx, and one of them was unable to purchase any fish. She waited about the market, in company with several hundred others, until more fish arrived in the afternoon.

To-day it is intended to have 4,000 pounds of fish placed on sale. It was said yesterday at the market that the barrels would arrive late last night, so that they would be ready to be sold this morning at 8 o'clock, the announced hour of the opening of the market.

The Citizens' Committee, headed by Thomas A. Fulton and made up of members of the Housewives' League and other consumers' organizations, said that the success of the undertaking had surpassed their hopes. In a few days they hope to have a supply of vegetables and fruits, which will be bought directly from the producer at cost, plus a small margin to cover expenses.

SETTLE MEAT BOYCOTT.

Philadelphia Butchers to Reduce Prices and Sell Chicago Beef.

Special to The New York Times.

PHILADELPHIA, June 28.—The boycott against the butchers on account of the high prices they charge for meat came to an end late this afternoon when a number of the butchers announced that beginning to-night they will sell meat at 16 and 17 cents a pound instead of 18 and 20 cents as formerly.

This settlement, while satisfactory to some, will prove unsatisfactory to the majority of the Jewish people in this city because those who will sell meat at the reduced price will get their supply from the Chicago packing houses, which meat has been pronounced unfit according to the Jewish dietary laws, by Rabbi B. L. Levinthal.

According to the new agreement entered into by the strike leaders with about 100 butchers late this afternoon, the butchers are to make further reductions after three months; to give up the use of meat under the supervision of Rabbi Levinthal, and to supply their customers with Chicago beef.

DENY EDDY SUIT REHEARING.

Bequest to Christian Science Church, Boston, Held to be Legal.

CONCORD, N. H., June 28.—A rehearing in the case involving the legality of the residuary bequest of Mrs. Mary Baker G. Eddy, founder of the Christian Science Church, to the First Church of Christ, Scientist, of Boston, was denied by the Supreme Court to-day.

The suit was originally brought in the Superior Court by Mrs. Eddy's son, George W. Glover, of Lead, S. D., seeking to have the residuary bequest declared void and the residue of the Eddy estate, valued at about $2,000,000, divided between Glover and Mrs. Eddy's adopted son, Dr. Ebenezer J. Foster Eddy of Waterbury, Vt.

The Supreme Court recently ruled that the residuary bequest was legal, and did not conflict with statutes quoted by the plaintiff limiting the size of bequests to churches. Counsel for Glover then asked for a rehearing.

WORK ESTATE UNHAMPERED.

Appellate Division Dismisses Appeal Meant to Stop Administration.

The Appellate Division of the Supreme Court dismissed yesterday the appeal of Carl S. Burr, Jr., from a decision of the Surrogates' Court, which stopped his proceedings to hold up the administration of the estate of Frank Work, the wealthy horseman.

Burr, who had been employed in connection with Work's stables, created a half day's sensation by making the charge some weeks ago that the executors of Work's will "had fraudulently conspired to suppress and conceal" codicils of the will which gave him a share in the estate. The Appellate Division held that the Surrogate was justified in dismissing Burr's proceedings in the absence of any suspicious circumstances tending to substantiate his charges.

ACCUSE PACIFIC LINE MEN.

Officers Smuggle Chinamen and Opium Into Frisco, Says Celestial.

SAN FRANCISCO, June 28.—Graft on the part of trans-Pacific steamship officers is alleged in a transcript of testimony taken before Consul General Anderson at Hongkong, and received here to-day by United States Attorney John McNab. Quock Lim, a Chinese, testified that on Jan. 9, 1911, twenty-seven stowaways were put on board the Manchuria to be smuggled into San Francisco. For their passage $5,000 was said to have been paid for each woman and $1,100 for each man.

The transcript contains evidence given by the witness of an organized opium ring operating on the ships. Quock said he was told by a mess boy that 42,950 tins of opium had been sent through on one ship.

IN NEW JERSEY.

BAYONNE.—Anthony Marcico, 19 years old, of 1,084 Avenue C, and four companions went bathing from a rowboat in Newark Bay off Fifty-second Street last evening. Marcico could not swim and was drowned. The body of a man about 45 years old was found yesterday afternoon in New York Bay. He was five feet ten inches in height and had sandy hair. On his left arm was tattooed an anchor.

ORANGE.—The body of the young woman killed by a Lackawanna Railroad train on Thursday was identified yesterday as that of Miss Clara Kluszek, 18 years old, who was employed as a domestic in the family of Percy H. Bradshaw of 26 Tremont Place, Orange. The girl deliberately stooped under the gates, which had been lowered as a train was approaching. The gateman says he shouted to her, but she either did not hear him or disregarded his warning.

CALIFON.—William Hartrun, a local horseman, exhibited a huge blacksnake which he said he killed yesterday between here and Vernon, after it had attacked him and a companion as they drove along in a buggy. The reptile measured seven feet in length, and was nearly as big around its middle as a man's forearm.

SALE OF BANGKOKS

Today I offer a lot of beautiful Bangkoks at....... $2.75

"See My Windows"

14 Stores in Greater New York
(See Phone Book for Addresses.)

Truly Warner
Hatter to Mr. Goodresser

AIRSHIP VISITS BATTERY.

Goodale Also Flies Around City Hall—Visits Workers on a Skyscraper.

The throngs of office workers which filled the streets of lower Manhattan at the noon hour yesterday were set agape by the exploits of Frank Goodale, the youthful New Jersey aeronaut, who came sailing across the Hudson in diagonal flight from the Palisades, and paid a fleeting visit to many pretty stenographers at the windows of the skyscrapers as the dirigible wended its way through the steel and granite canyon of lower Broadway.

Goodale first appeared against the sky line headed in the direction of City Hall Park. As the dirigible circled about the City Hall, and then wheeled and darted hither and thither in blundering beetle flight, the slender figure of the aeronaut could be seen scrambling about on the fragile framework.

After performing a maypole dance about the flagstaff on the City Hall, Goodale flew swiftly in the direction of the new Woolworth Building and surprised the ironworkers at work on the topmost story by shouting cheery greeting to them as he sailed by, only a few feet over their heads. The astonished workmen responded by waving their caps and hallooing loudly as the aeronaut took two or three nimble steps backward on the narrow skids upon which he stood, pulled a lever, pointed the nose of his balloon upward to a sharp angle, and rose, with increased speed, circling the building three times. Then the dirigible wheeled back toward Broadway and suddenly darted earthward, until the whirring of the motor could be distinctly heard by the thousands below. Down through the air lane formed by the lofty buildings on either side flew the dirigible, and for the time being stock tickers were forgotten and every window in the towering skyscrapers became a point of vantage for interested spectators.

Goodale amused the crowd by dipping and rising in swallow fashion until he emerged into the open space at Battery Park. There he directed the balloon suddenly upward and disappeared into the river mist, travelling Jerseyward on his return trip.

McDOUGALL HAWKES BACK.

Mrs. J. Elmer Weld Also Among the Mauretania's Passengers.

The Cunard liner Mauretania arrived yesterday morning from Liverpool with 272 first, 216 second, and 601 third-class passengers, and 2,650 sacks of mail, steaming the passage from Queenstown at an average speed of 24.96 knots in 5 days 4 hours and 8 minutes. Capt. Turner said that the ship would have arrived sooner had she not had two days' bad weather leaving the other side. Her best run was 638 miles up to Wednesday noon.

Among her passengers was McDougall Hawkes, an ex-Dock Commissioner, who said that he had been to Paris to attend the annual meeting of the French Institute on June 17. He said that an exhibition of modern French artists would be held in New York next Spring, at which the works of Gaston Latouche, Connon, Chabas, and Bensard would be exhibited.

Mrs. Elmer O. Weld, whose husband, the Rev. Elmer O. Weld, was killed recently in London by a motor omnibus while crossing Cockspur Street, Charing Cross, brought over his body. His funeral services will be held to-day at Grace Church, Brooklyn.

EMPLOYES OF KING WED.

Gardener and Housekeeper of Edward VII. to Make a Home in Idaho.

CHICAGO, June 28.—The culmination of a romance began three years ago at Windsor Castle, the home of the English King and Queen, came last night in the marriage on a lawn in Rogers Park, of Alfred Duncan Mackey, former royal gardener for King Edward VII., and Miss Louise C. House, who has been housekeeper in the York Tower of Windsor Castle.

Miss House arrived in Chicago only the day before the ceremony. Mr. Mackey came to the United States ten moths ago and has since bought a farm in Idaho, where the couple will make their home.

BUY
RED-MAN

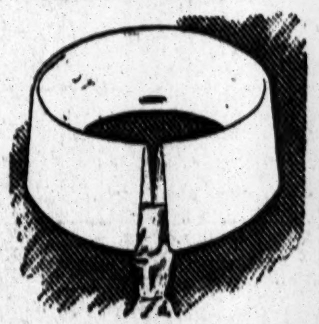

Thornwood—this model is one of many shapes. It has an individuality not found in the ordinary collar.

EARL & WILSON.

Troy's Best Product.

Kennedy
12 Cortlandt St.

Russet Oxfords $3.98
Worth $6.00

Low Heel, Flat Toe, Blind Eyelets and That Hand-finished Look.
Yachting and Tennis Shoes.
$5 White Buck Oxfords at $2.85
With leather soles.
Imported White Buck Oxfords, $3.98
With heavy rubber soles.
White Canvas, heavy rub. soles, $1.35
Yachting Shoes, heavy rub. soles, $1.98
Low Shoes at $2.49
'Emerson,' 'Walkover' & 'Douglas'
All $3.50 to $5.00 values. Perfect goods. All leathers. Good assortment of sizes.

"A NATIONAL INSTITUTION"
Browning, King & Co
CLOTHING, FURNISHINGS AND HATS
FOR MEN, BOYS AND CHILDREN

Our Seventeen Stores will be open all this Saturday, outfitting discriminating men with comfortable attire.

INTERESTING VACATION ITEMS

Blue Serge Suits	$15.00 to $40.00
Smart Norfolk Suits	$18.00 to $32.00
Two-Piece Suits	$15.00 to $30.00

CLOTHING SPECIALTIES

Duck and Khaki Trousers	$1.50 to $2.50
Flannel Trousers	$4.50 to $7.00
Blazers in College Stripes	$5.75 to $7.50

Besides our Splendid Stock of Clothing, made in our own Tailor Shops, we are the Largest Distributors of Men's, Boys' and Children's Furnishings and Hats, and these Special Departments are now showing exceptional values to complete your Summer outfit.

BROWNING, KING & CO.
Broadway at 32nd Street—Cooper Square at 5th Street.
Brooklyn: Fulton at De Kalb.

Wallach Bros.
Third Ave., cor. 122d St. (Open Evenings)
Broadway, at 29th St. (Southwest corner)
246-248 W. 125th St. (Open Evenings)

Some $22.50, $25 and $28
Hart, Schaffner & Marx
Summer Suits
$15

MOSTLY two piece suits—Hart, Schaffner & Marx surplus stock.
Bought at a price only last week—
Going fast, but—still lots of them,
all mighty good pickings at $15

LUNA
HEART of CONEY IS.
THE PLACE FOR YOUR WIFE,
YOUR MOTHER, YOUR SISTER
AND YOUR SWEETHEART
AND THE
BIGGEST SHOW ON EARTH

New Amsterdam 42d St., nr. B'way. Ev. 8:10. Last Mat. To-day 2:10.
LAST 2 TIMES | The De Koven Opera Company in THE NATION'S LIGHT OPERA,
Robin Hood
GREAT CAST OF GRAND OPERA STARS.

ZIEGFELD MOULIN ROUGE
FORMERLY N.Y. THEATRE—SMOKING.
MAT. TO-DAY, 400 SEATS $1.00.
A WINSOME WIDOW
75—WONDERFUL CHORUS—75

GAIETY B'way and 46th. Eve. 8:30. Mats. To-day & Wed. 2:30.
Another Cohan & Harris Success.
Help yourself to some laughs.
OFFICER 666
With George Nash & Wallace Eddinger.

LYCEUM 45th St. Eve. 8:30. Mats. To-day, Tues. & Thurs. 2:30. | 25c. to $1.00.
PAUL J. RAINEY'S AFRICAN HUNT

GLOBE B'way & 46 St. | Eves. 8:15. Mats. Wed. (Pop. Prices) & Sat. 2:15.
SOUVENIR PARASOL MATINEE TO-DAY.
THE ROSE MAID
Always Cool. Roof Off on Clear Nights.

MOTOR RACES, BRIGHTON BEACH PARK. STADIUM MOTORDROME
WED., SAT. AND SUN. NIGHT.
Admission 25c.
Tickets at McBRIDE'S and TYSON'S.

MADISON SQ. ROOFGARDEN
Talk of the Town. Open Air Dancing. Big 3-Ring Cabaret. All Seats 50c.

Columbia B'way & 47th. Tdy. 2:15, To-ngt. 8:15, 25c to $1.00. | Summer Burlesque | The Merry Go-Rounders

PALISADES AMUSEMENT PARK Opposite W. 130th St.
Airship Ascension Daily. Fireworks Thursday.

HAMMERSTEIN'S ROOF & REAL ICE CARNIVAL. | 17 BIG ACTS. Daily Matinee in Theatre, 25 & 50c.

Don't look for signs when hunting for a boarding house. Signs sometimes are misleading. The best and surest way to find the right boarding house is to read the Boarders Wanted advertisements in The New York Times. Telephone Bryant 1000.—Adv.

WINTER GARDEN
B'way & 50th St. Tel. 411 Columbus.
MAT. TO-DAY 50c, 75c & Best Seats $1.00
LAST WEEK OF
WHIRL OF SOCIETY

CASINO Broadway and 39th St. LAST WEEK
MATINEE TO-DAY 2:15 | THE | TO-NIGHT at 8:20.
MIKADO

William Collier's COMEDY 41st E. of B'way
Evgs. 8:15. Matinee To-day 2:15
BUNTY PULLS THE STRINGS

PLAYHOUSE 48th, E. of B'way. Eve. 8:10. Mats. To-day, Wed. & July 4.
BOUGHT AND PAID FOR

Manhattan Opera House MANHATTAN STOCK CO. | 34th and 8th Av. MATINEE TO-DAY.
THE THIRD DEGREE | 10c, 20c, 30c

GLEN ISLAND
Amusement Park
CLAM BAKES and SHORE DINNERS
Boats leave Battery and East 24th St.
Automobile Accommodations on Island.

NEW—Daily Mat. 25c.
BRIGHTON
Brighton Beach
Jack Wilson & Co., "Miss California," Gould & Ashlyn, Marshall Montgomery, Lyons & Yosco, Franklin Ardell & Co., oths

Steeplechase Fun
CONEY'S HIGH-CLASS AMUSEMENT PLACE

FOX'S Theatre, E. 14th. Mat. Daily, 10-20-30c. THE WOMAN IN THE CASE.

HOTELS AND RESTAURANTS. | HOTELS AND RESTAURANTS.

BUSINESS GOING ON AS USUAL AT THE

PURE FOODS
-18-

Hofbräu-Haus
THE FAMOUS GERMAN RESTAURANT
Quaintest Place in America
Broadway & 30th St. Tel. Madison Sq.—3207-3208
CHARMING MUSIC—VOCAL AND INSTRUMENTAL
BEEFSTEAK PARTIES IN OUR QUAINT BANQUET ROOMS.
Our rosy-hued Steaks and Chops. Rice-fed Squabs, Milk-fed Chickens—hot and juicy—from the charcoal broiler to the table. Simply wonderful.

CONVENTION VISITORS!
DINE
Where the Discriminating Dine.
Cafe des Beaux-Arts
80 West 40th St., cor. 6th Av.
UNDER EXCLUSIVE MANAGEMENT OF
LOUIS BUSTANOBY,
PHONE 2300 BRYANT.

Southwesterly Breezes Cool the
ROOF GARDEN RESTAURANT
HOTEL NAVARRE, 7th Av.-38th St., (Tel. 6463 Greeley.) Only one in town. Musical Entertainment. Dine in the open air. E. H. Smith, Mgr., Dir.

LUCHOW'S
106 to 112 East 14th St. Tel. 1480—Stuyvesant.
FAMOUS GERMAN RESTAURANT
Music by THE VIENNA ARTIST ORCHESTRA.
WURZBURGER HOFBRAU
Pilsner Genossenschafts-Brau
GRAND PRIX—Brussels Exposition, 1910

NORTH BEACH
RESTAURANTS AT CITY PRICES
Boats from East 99th and 134th Sts.
Queensboro Bridge Trolley Also Direct.
Free Fireworks Tuesdays & Thursdays

A. J. PURSSELL'S
LUNCH COUNTER & RESTAURANT IS NOW OPEN AT BROADWAY AND 21ST ST.